

# **KOSOVO POPULATION PROJECTION 2017 – 2061**



Prishtina, December 2017

## **Introduction**

This is the second report on Kosovo Population Projection within a five (5) year period, at the same time it is a practice and international standard, which aims to update demographic data, respectively demographic projections.

This second report (preliminary report was based on 2011) is the result of significant demographic changes that have occurred during these years compared to those that have been projected.

The rapid fall of fertility rate, increase of mortality rate and large population movements with focus on emigration in these last six (6) years have affected the structure of resident population in Kosovo both, both in population age and in gender aspect.

The report in question is based on the latest demographic data updates that have been prepared by the Population Statistics Division at the Kosovo Agency of Statistics in cooperation with relevant field experts supported by UNFPA.

The report presents Kosovo population projections for a starting 44-year period from 2017 to 2061 by age and gender.

The report is important because it is an orientation for population trends until 2061 that will be offered to the general public. The report will enable demographers, statisticians, researchers, analysts, etc. to make time analyses and its components for the coming years with the hypotheses mentioned for fertility, mortality and migration developments will be important to analyse demographic trends in the country.

The importance of this report is firstly for policy makers as well as for different researchers. These data will also help in the preparation of plans, strategies, public services such as education, health, transport etc. and various analyses and research, academic institutions, individuals and other authorities during their analyses for housing, education, health, various services, transportation, etc.

Updating the latest demographic data was the basis for compiling the data, thus expressing encouragement for the staff who prepared this report as a guide to users of demographic data during their work.

Chief Executive Officer of KAS,  
Isa Krasniqi

The report was prepared by the Division of Population Statistics (KAS) in cooperation with expert engaged by the UNFPA Office in Kosovo.

*The publication was prepared:*

Avni Kastrati - Director of Social/Population Statistics Department

Sanije Uka, Senior Officer for Population Statistics

Arijeta Sojeva, Senior Officer for Vital Statistics

Contributed:

Elvira Tahiri, Officer in Population Statistics

Vjollca Berisha, Officer in Vital Statistics

*Engaged expert:*

Nico Keilman, Professor at Oslo University (Norway), Economic Department.

Editor: Agim Gashi - Senior Officer

Design: Ahmet Cakolli, Design Officer

Translation: Skender Limani & Arbert Avdyli

**Customer Service**

Contact us at:

Email: [infoask@rks-gov.net](mailto:infoask@rks-gov.net)

Email: [social@rks-gov.net](mailto:social@rks-gov.net)

Phone: +038 200 31 129

Fax : 038+038 235 033

Address:

Kosovo Agency of Statistics Str.: Zenel Salihu No.4

10000 Pristina – Kosovo

Published: December, 2017

Your comments, remarks, suggestions and proposals regarding this publication is welcome and can be sent to the electronic address: [social@rks-gov.net](mailto:social@rks-gov.net)

Further information is available on internet which can be accessed via KAS website: <http://ask.rks-gov.net/>

Reproduction is authorized if the source is indicated.

## Abbreviations

- % - Percentage
- ‰ - Per thousand (promiles)
- 1-4 - Simple class of integers; e.g. from 1 to 5, excluding 5
- 0-4 - Group interval
- 85+ - Over eighty five years old
- <18 - Smaller (less than) than eighteen
- MKGVP - Method of group component with common features

## Content

	Page
Introduction .....	2
Acknowledgements.....	7
Foreword.....	8
About the data harmonization.....	9
Kosovo Population Projection.....	9
1. The method of cohort component and the data requirements .....	9
2. Population divided by age and the five-year age group .....	11
3. Gender ratio .....	12
4. Fertility .....	13
Table 1. Number of births throughout the years and Total Fertility Rate (TFR).....	13
5. Mortality .....	14
Table 2. Life expectancy in some countries in the region and the gender gap, 2014-2015 .....	15
Table 3. Reported deaths, life expectancy and gender gap.....	16
6. International migration.....	18
Table 4. Net migration estimated over the years according to KAS harmonization of data .....	18
Table 5. The basic net migration numbers received as representative values in the report .....	18
Table 6. Kosovo population according to age group and year (medium variant) .....	21
Data divided by large groups.....	21
Table 7. Kosovo population according to age group and year (low variant) .....	21
Table 8. Kosovo population according to age group and year (high variant).....	21

	Page
Tab.1.1 Population projection according to single age up to 85+, gender and years 2017-2061 (medium variant) .....	24
Tab.1.2 Population projection according to single age up to 85+, gender and years 2017-2061 (medium variant) .....	32
Tab.1.3 Population projection according to single age up to 85+, gender and years 2017-2061 (medium variant) .....	40
Tab.2.1 Population projection according to single age up to 85+, gender and years 2017-2061 .....	50
Tab.2.2 Population projection according to single age up to 85+, gender and years 2017-2061 (low variant) .....	58
Tab.2.3 Population projection according to single age up to 85+, gender and years 2017-2061 (low variant) .....	66
Tab. 3.1 Population projection according to single age up to 85+, gender and years 2017-2061 (high variant).....	76
Tab. 3.2 Population projection according to single age up to 85+, gender and years 2017-2061 (high variant).....	84
Tab. 3.3 Population projection according to single age up to 85+, gender and years 2017-2061 (high variant).....	92

## **Acknowledgements**

For compilation of this report the challenge was the harmonization of demographic data for the years 2011-2017 by age and gender. Staff from the Division of Population Statistics has managed to harmonize the data according to the recommendations and experts engaged in the project.

The report was prepared by the KAS staff in close cooperation with Mr. Nico Keilman, who has made a valuable contribution in drafting and finalization of this report.

We also thank Mrs. Visare Mujku - Nimani from UNFPA office in pristinë for the support provided during the implementation of this report.

We also thank the other professional staff engaged by the Kosovo Agency of Statistics (design, translation, communication and other sectors) as well as local and international institutions for their comments and evaluations made during the finalization of this report.

## Foreword

The report on Kosovo Population Projection 2017-2061 is the second report prepared by Kosovo Agency of Statistics within a period of five (5) years.

Implementation of this report was enabled based on harmonized demographic data for the years 2011-2017.

The projection covers the period 2017-2061, showing the dynamics of the population by gender and single age based on recent trends in demographic developments: fertility, mortality, immigration and emigration.

The Kosovo Agency of Statistics will update this report or future forecast in 2023, based on the next census of 2021.

The report presents three options of demographic trends for the stated period:

- 1. High Variant,**
- 2. Medium Variant, and**
- 3. Low Variant**

Data users are recommended to use the **medium variant** in various planning and analysis. At present, this Medium variant gives a projection of the growth and the composition by age and sex of the population of Kosovo, which is considered as realistic by the Kosovo Agency of Statistics. However, because of the inherent uncertainty in projecting the future, an additional high and a low variant have been computed. Projection users are recommended to check how sensitive their general conclusions are when results of these two variants are used rather than those of the Medium variant. This is useful for long-range planning in particular. In the short run, projection results do not differ very strongly between projection variants.



## **About the data harmonization**

The main data bases used in this report were: Number of population by age and gender over the years, fertility, mortality (by age and gender), and number of immigrants as well as emigrants by single age and gender.

Harmonization of demographic data at the same time represents a very important base of the statistical infrastructure itself, as these data enable, extraction of proportional samples for each survey, which takes into account households as basic units, extraction of indicators, specific statistical indices, report / ratio between them, as well as the measurement of socio-economic trends. Harmonization of demographic data was made possible by the dedicated work of the staff engaged in this project and the provision of migration data from some countries.

## **Kosovo Population Projection**

### **Trends, assumptions and components of change**

#### **1. The method of cohort component and the data requirements**

Population projections are essential tools for policy formulation and planning in a number of areas, including education, social security, health, housing and the labor market.

After the Kosovo Assembly declared independence in 2008, the Kosovo Agency of Statistics (KAS) conducted the first Population and Housing Census on 1 April 2011. The data from this Census, together with other information, were used in the first report while harmonization of data for 2011-2017 enabled the compilation of this second population projection.

The so-called cohort component method for population projections (CCM) is a standard methodology applied by statistical agencies (National Research Council 2000 - Division of United Nations Statistics).

The method starts with the most recent known table in which the population is divided by age and gender. This so-called initial population or starting population is updated at the next point in time based on the assumptions about:

- *Specific mortality rates for age and gender, as an alternative, a life table by gender.*
- *Fertility rates by age of mother*
- Net migration numbers, divided by age and gender.

Assumptions for all the indicators of these three components relate to the first time interval. After this, the CCM is applied repeatedly, updating the population in subsequent consecutive intervals, based on the assumptions for mortality, natality and migration rates for each interval.

Since the projection has to formulate the assumptions for future mortality, natality and migration, the historical data for the three types of demographic indicators mentioned above are of crucial importance. In addition, the data on the initial population must be of good quality.

During the year 2017, an evaluation was made of the quality and the availability for the three data components of the statistics (BDM<sup>1</sup>) as well as the data from the 2011 Census and the age and gender calculations.

The projection is made for the period from 1 January 2017 and extends until 31 December 2061.

For all three components, three different sets of assumptions have been formulated, denoted by High, Medium and Low. According to the construction, the differences between the results of the High and Low variants will increase over time, reflecting the fact that it is difficult to give an accurate projection for more than the next 10 years.

**The Medium variant will reflect the future demographic trends that KAS considers as likely tends, based on the current data that were provided and the information on the situation and the demographic trends in the country.**

The High and Low variants provide the future demographic trends which are possible but which are less likely than the Medium variant.

---

<sup>1</sup>L-Births, V-Deaths and M-Migration

## 2. Population divided by age and the five-year age group

The projected population in this report is attributed to the resident population or population residing in Kosovo.

For immigrants this means an intended or actual stay of at least 12 months.

Similarly, individuals who have left Kosovo with the intention of staying abroad for at least 12 months are no longer included in the population of Kosovo.

This definition of the permanent residence is in line with the definition recommended by Eurostat and in accordance with the methodology used in the 2011 Census, as well as with the methodology which will be used in the 2021 Census.

The large generation born in 2000, moves up in the pyramid over time. It will remain visible in the age structure for many years in the future. Also the age groups of the population between 20 and 30 are significantly reduced between 2011 and 2017. This is due to the large emigration flows in 2015 and 2016 in particular. In this report KAS has used as the starting point the pyramid from January 1st 2017.

The following are provided the population pyramids on January 1st, 2011 and January 1st, 2017, for population estimation by age and gender.

Figure 1. Population pyramid, January 1<sup>st</sup>, 2011

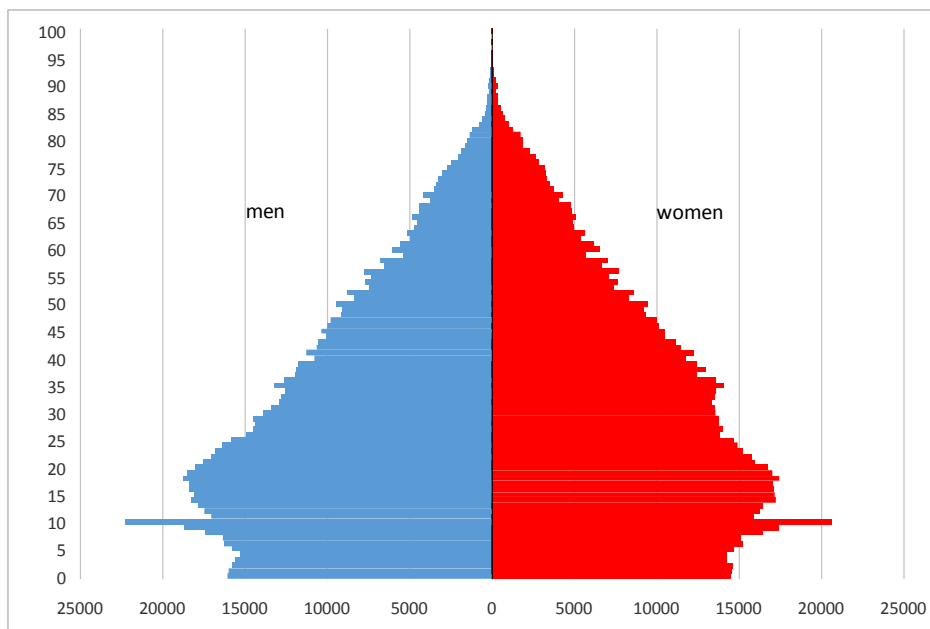
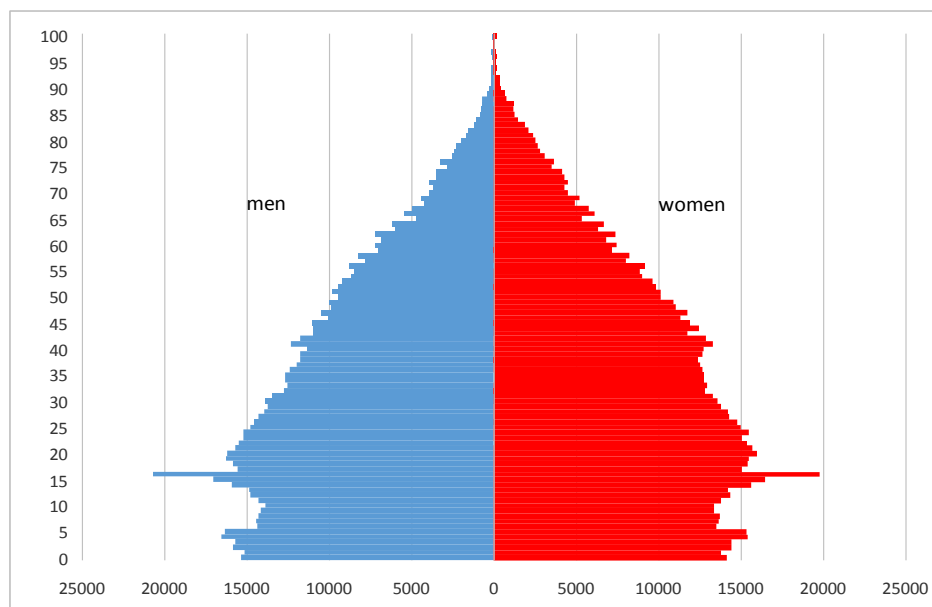

Figure 2. Population pyramid, January 1st, 2017



### 3. Gender ratio

Until the age of 30, there are more men than women at any age. This is caused by the high gender ratio at birth, which has been around 1.1 for at least several decades. At ages 20-30, the 2017 ratios are much lower than those of 2011, due to large emigration flows in 2015 and 2016. See Figure 3.

The age and sex structure of the population and the gender ratio were derived based on four sources:(i) the vital data after 2011 Census;(ii) for immigration data from the Ministry of Internal Affairs; (iii) for emigration data that KAS has received from four (4) main destination countries for Kosovars (Germany, Italy, Sweden and Switzerland); and (iv) Eurostat data.

The migration data showed that the gender ratio of emigrants in the period 2011-2016 was 65% male and 35% female. Based on the data harmonized by KAS, the gender ratio in Kosovo has changed, being dominated by women (from 2014 onwards). Also, another factor that could have an impact on the female gender ratio over the years is the under-reporting of the female deaths (see more on mortality).

Figure 3. Resident population, gender ratio 2011 and 2017 and its change over the period 2011-2017

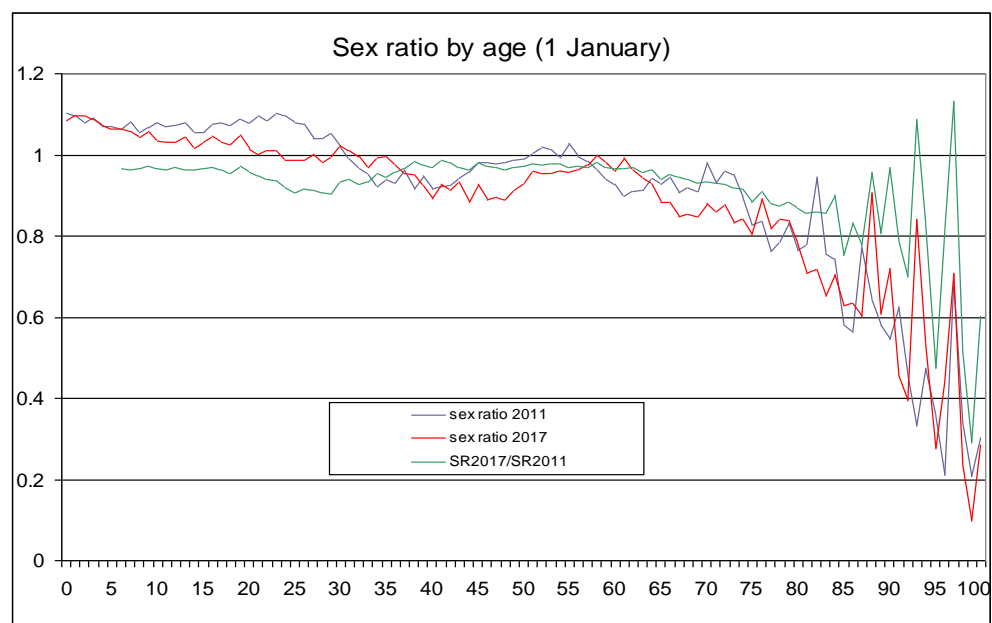

#### 4. Fertility

Predicted values of the Total Fertility Rate (TFR) in the medium variant will start from the 2011 average of about 2.4 children per woman and then followed by linear decrease towards of 1.5 children per woman in 2031. The TFR will remain at that level during the period 2031-2061. The TFR values in the High Variant and Low Variant will fall linearly, but at a higher and lower level. They will stabilize at 1.9 and 1.1 children per woman (from 2031 onwards in both cases). The fertility age distribution will be the average distribution of the years 2010-2016, and will be kept constant over the period of 2011-2061. The gender ratio at birth (GRB) is assumed to be 110.5 boys per 100 girls throughout the period of 2011-2061.

**Table 1. Number of births throughout the years and Total Fertility Rate (TFR)**

Year	2011	2012	2013	2014	2015	2016
Births	34,569	34,643	32,528	32,067	29,290	29,428
TFR	2.41	2.40	2.25	2.23	2.07	2.10

The fertility rate for low and high levels was obtained at 2.3 and 2.5 respectively, in order to reflect uncertainty in harmonized data. From the beginning of 2017, the revised projections will start from the values of the TFR in 2017 of 1.94, 2.13 and 2.32 children per woman in low, medium and high variation.

Figure 4. Total Fertility Rate

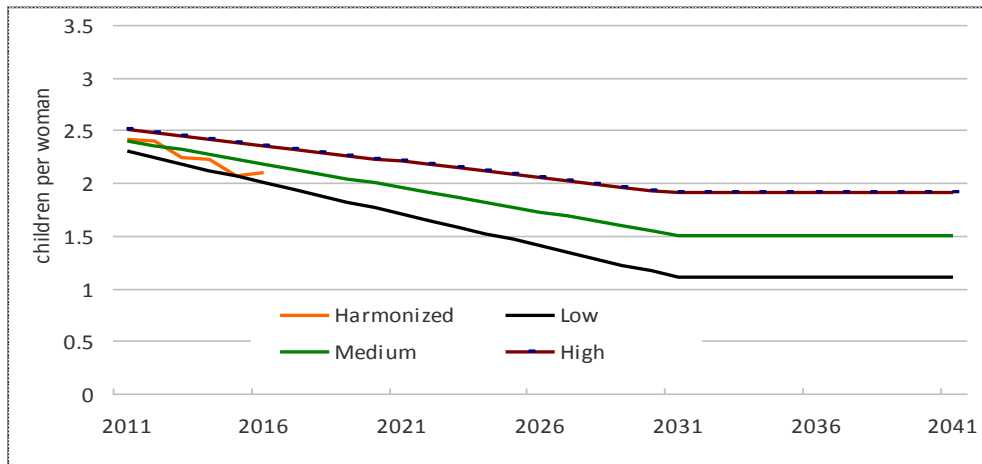

## 5. Mortality

Not all deaths among the resident population in Kosovo are recorded. This conclusion was based on vital data showing a recorded proportion of male deaths rate of 58 percent (compared with all deaths). This is an extremely high percentage; see Figure 5. It is much higher than the rest in the region. If we think that 58% is not correct, a possible explanation for this high proportion is that there is under-record of deaths among women compared to men's death.

After discussions and analysis we decided that 58% of all deaths that were male are very high, but that, the ratio in reality is 54%. This is similar to the part of Albania for the current years; see Figure 5. These data show that the percentage of male deaths is much higher in Kosovo than in other countries in the region.

Figure 5. Male's deaths in percentage in some countries and in Kosovo

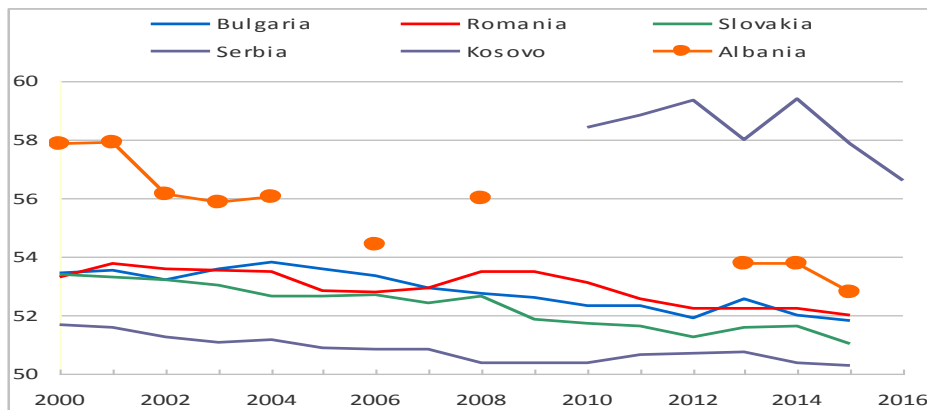

Source: Eurostat

Generally, assume that the share male deaths (as a proportion of all males and females deaths) is  $\alpha$ , according to the recording or registration of death ( $0 \leq \alpha \leq 1$ ). The further supposition is that the real number of male deaths, compared to all deaths, is  $\beta$  ( $0 \leq \beta \leq 1$ ).

The two shares are different because the recording of death is not perfect. Assume that only a part  $m$  of all male deaths are recorded, and also  $f$  for the part of female deaths ( $0 \leq m, f \leq 1$ ). When the recording is complete,  $m = f = 1$ . Then it is easy to show that:

$$f = \frac{\beta}{1 - \beta} \cdot \frac{1 - \alpha}{\alpha} \cdot m$$

Moreover, the share of all deaths (male and female) being recorded is equal to

$$\left(\frac{\beta}{\alpha}\right)m$$

Therefore, with  $\alpha$  and  $\beta$  equal to 0.58 and 0.54, respectively, and assuming that 95% of male deaths are registered, female deaths registration is estimated to be around 81%, and total deaths by 88% (including non-reporting of deaths from non-Albanian communities).

Based on the harmonized data for the years 2011-2016 (including all communities), the life table for 2011 was calculated. Taking age-specific death rates 2011 based on the harmonized data at face value, the resulting life expectancies are 74.0 years for men and 79.4 years for women. A sex gap in life expectancy of 5.4 years is large, but not unrealistic. Compare Table 2, which gives the life expectancy of men and women in a few countries in the region in recent years.

**Table 2. Life expectancy in some countries in the region and the gender gap, 2014-2015**

Year	2014			2015		
	Male	Female	Gender gap	Male	Female	Gender gap
Bulgaria	71.1	78.0	6.9	71.2	78.2	7.0
Croatia	74.7	81.0	6.3	74.4	80.5	6.1
Romania	71.4	78.7	7.3	71.5	78.7	7.2
Slovakia	73.3	80.5	7.2	73.1	80.2	7.1
<i>Albania</i>	76.3	80.2	3.9	76.2	79.7	3.5
Serbia	72.8	78.0	5.2	72.8	77.9	5.1

Source: Eurostat

How does the expectation of life expectancy estimated for Kosovo change in 2011 when we assume a certain degree of under-registration of the deaths of males and, in particular, of females? Table 3 gives the results of the above expression, and the corresponding female life expectancy, assuming different

values for the true share of male deaths ( $\beta$ ). As before, the average value of  $\alpha$  (the percentage of recorded deaths of male as a percentage of all deaths recorded) during 2011-2016 is 0.58, while the share of registered male deaths ( $m$ ) is assumed to be 0.95.

With these assumptions, it is easy to show that 81% of all female deaths are recorded and 88% of all deaths, as noted above.

Table 3 also shows the gaps in life expectancy and the full rate of death in females and all deaths when we do not assume 54% of the death rate of males compared to all deaths but for different values (ranging from 51 to 58%).

Another important assumption is that the under-recording varies by gender, but not by age. Then, the life expectancy of male turns out to be 73.4 years and female 77, with these assumptions (2011).

**Table 3. Reported deaths, life expectancy and gender gap**

True share of male deaths	Coverage of female's deaths	Coverage of all deaths	Life expectancy of female	Gender gap
0.51	0.716	0.835	75.7	2.3
0.52	0.745	0.852	76.1	2.7
0.53	0.776	0.868	76.6	3.2
<b>0.54</b>	<b>0.808</b>	<b>0.884</b>	<b>77.0</b>	<b>3.6</b>
0.55	0.841	0.901	77.5	4.1
0.56	0.876	0.917	77.9	4.5
0.57	0.912	0.934	78.4	5.0
0.58	0.950	0.950	78.8	5.4

Source: Eurostat

With this assumption, and two further assumptions, namely (i) male deaths are under-recorded by 5% and (ii) the under-recording is the same for each age group (but much higher for females than for males) the life expectancy gap is 3.6 years. This is similar to the situation in Albania (see Table 2).

In addition, the assumed share of male deaths (54 percent) is close to the number of Albania (53.8 and 52.8 percent in 2014 and 2015 - see Figure 5 above).



Figure 6 shows age specific death rates that are used as data for calculations of life tables.

Figure 6. Age specific death rates 2011

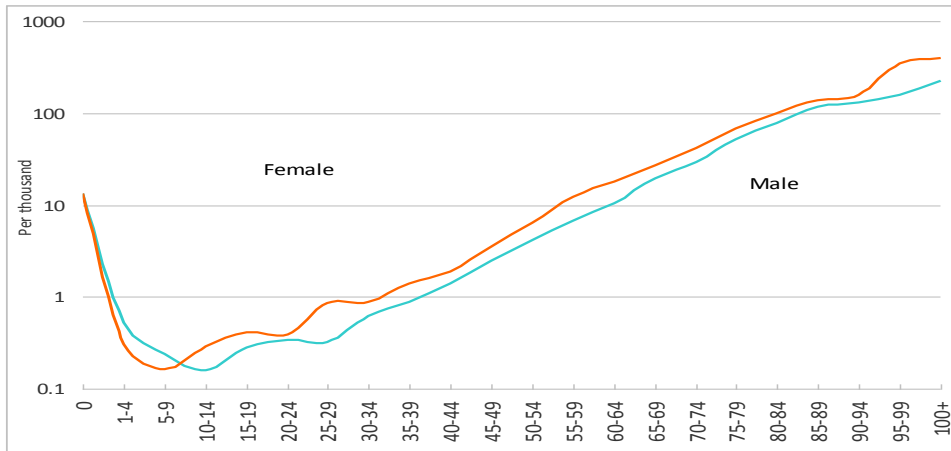

Life expectancy values of 73.4 and 77.0 years of age for male and female in 2011 will serve as the starting point for future life expectancy expectations in the Medium variant. The values will increase linearly by 0.17 years per calendar year. In 2061, they will reach the values of 81.9 and 85.5 years, respectively. The age pattern of mortality is the average pattern of 2010-2016, as before.

Figure 7 gives the assumed life expectancy values where the projections will start from the life expectancy values in 2017, equal to 73.1, 74.4 and 75.7 years for males for the low, medium and high variants. For females, the values of 2017 are 76.7, 78.0 and 79.3 for the low, medium and high variants.

Figure 7. Life expectancy at birth 2011-2061

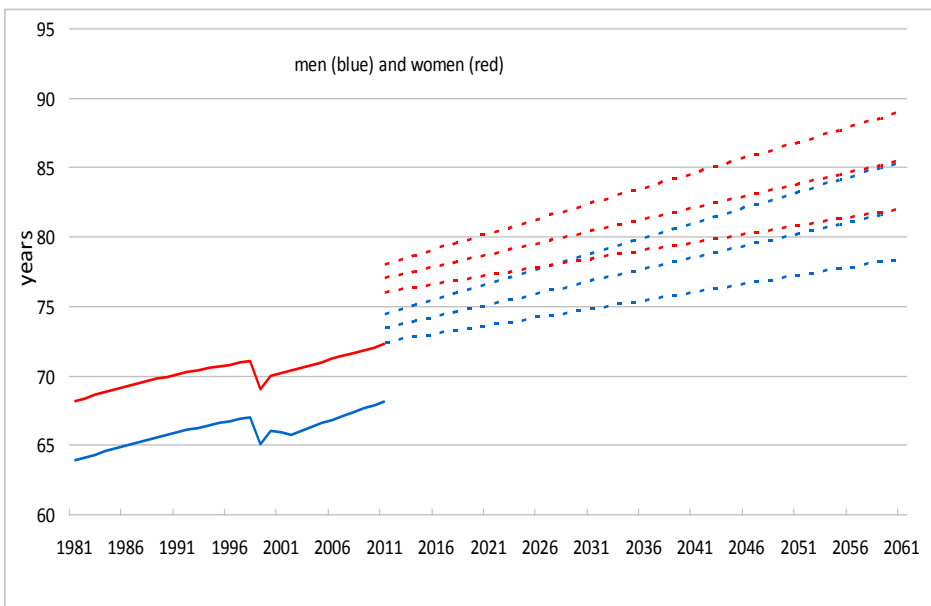

## 6. International migration

Harmonized and up-to-date migration data for net migration are presented below.

Table 4. Net migration estimated over the years according to KAS harmonization of data Year	2011	2012	2013	2014	2015	2016
Harmonization	-6 076	-5 725	-16 382	-39 609	-55 572	-8 940

During the discussions and estimations made by KAS due to the impact of the large migration in 2014 and 2015, the latest net migration numbers given in Table 5 were taken as a basis for population projections 2017-2061 for all three variants.

**Table 5. The basic net migration numbers received as representative values in the report**

Types of variants	Low variant	Medium variant	High variant
Net migration	-20 000	-10 000	5 000

These numbers are kept constant for the entire period of 2017-2061.

Regarding the gender distribution of net migration, new data show that 62.7 percent of net migration includes males, while 37.3 percent includes females. In the forecast of 2013, data from 2008-2010 showed that males and females accounted for 40.7 and 59.3 percent.

While, the gender distribution of net migration was in favour of females in previous data, it shows an over-representation of males in the latest data. The over-estimation of females in previous data is mainly explained by year 2010, with a slight positive balance in net migration of males (+129) but a negative balance for females (-2756). The other two years showed negative migration balances for males and females.

If we ignore the year of 2010 and calculate gender distribution based on data for 2008 and 2009, the gender distribution would be 48.1 percent for males and 51.9 percent for females.

The gender distribution of migration in this report as a starting point has been modified to 55 percent for males and 45 percent for females because the emigration in years 2014 and 2015 were the years of major turbulence of emigration dominated by males.

Age-specific migration is high in the first years of life, decreases steadily until the early adult ages when it increases rapidly reaching a peak in the twenties, thereafter declining with an occasional secondary peak at retirement ages.

An age pattern of this kind was used in the previous projections. However, new data show that the age pattern is different for both genders. Figure 8 shows net migration according to age group and gender.

Figure 8. Age distribution of net migration 2011-2016 (%)

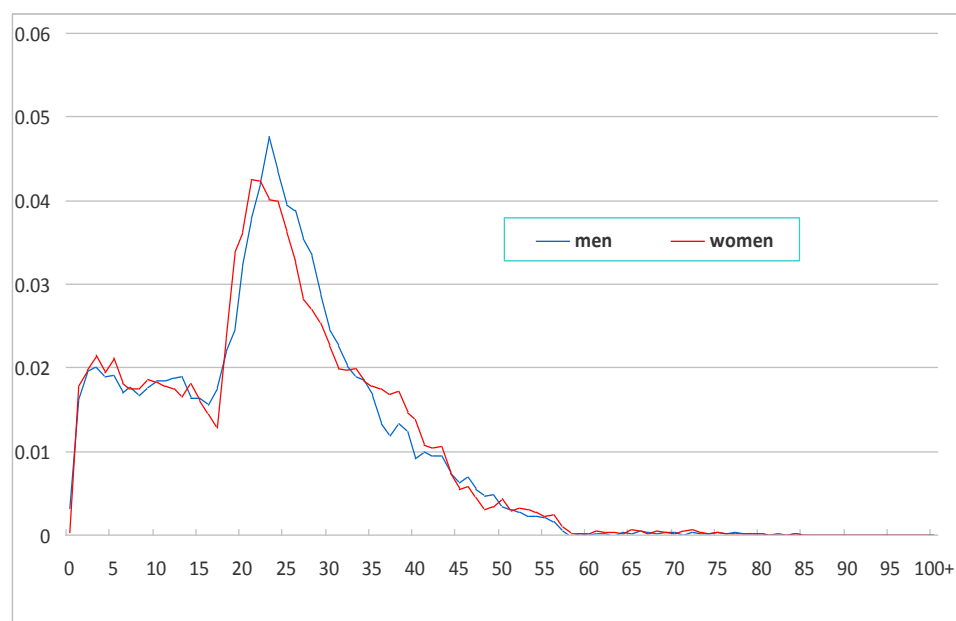

The values for young children are completely absent in these estimates. The reason is that most of the period was characterized by turbulent emigration flows, especially during the years 2014-2015. Many of the immigrants were young people. Crossing international borders in such turbulent periods is not appealing to families with young children.

As the way of emigration changes in the future as well as the age structure of the population may differ, the age model of net migration in the period 2011-2016 is not representative for the entire projection period 2017-2061.

Therefore, the age distribution has been modified proportionally by using data from 2008-2009.

The result given in Figure 9 includes the period 2011-2061. In the medium variant, the net migration assumed in 2017 and beyond will be negative (migration greater than immigration), while positive migration on the Figure represents the ages of previous (labor) migrants returning to Kosovo.

Figure 9. Age distribution of net migration 2011-2061 (%)

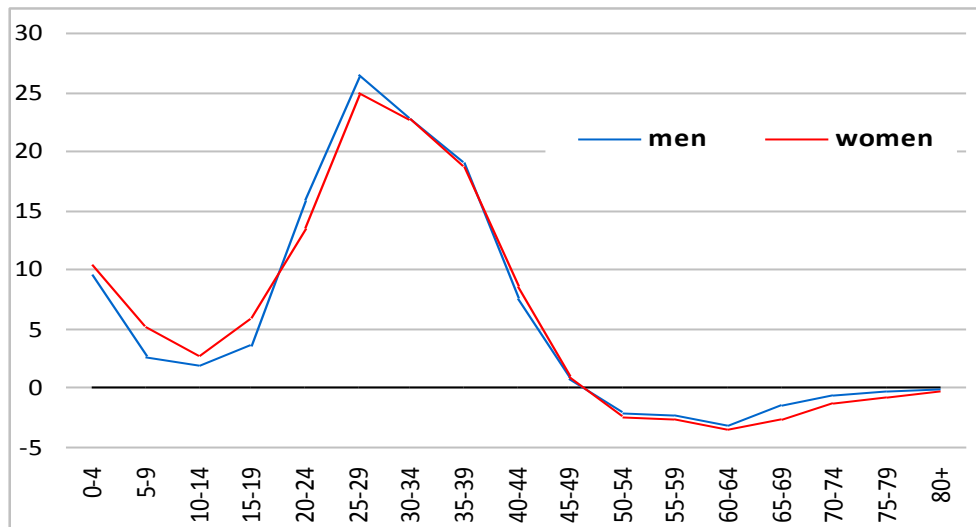

### Data divided by large groups

Population according to age divided into 10-year periods according to three variants.

**NOTE:** The annual values in all the tables represent below are at the beginning of the respective year (01 January).

**Table 6. Kosovo population according to age group and year (medium variant)**

Year	Population by age group				Population by age in %			
	Total	0-14	15-64	65+	Total	0-14	15-64	65+
2017	1,783,531	446,633	1,192,181	144,718	100	25	67	8
2021	1,809,458	431,526	1,211,592	166,341	100	24	67	9
2031	1,818,674	364,294	1,217,592	236,787	100	20	67	13
2041	1,759,492	290,436	1,150,779	318,277	100	17	65	18
2051	1,652,090	247,855	1,034,147	370,088	100	15	63	22
2061	1,492,192	199,518	892,803	399,871	100	13	60	27

**Table 7. Kosovo population according to age group and year (low variant)**

Year	Population by age group				Population by age in %			
	Total	0-14	15-64	65+	Total	0-14	15-64	65+
2017	1,783,531	446,633	1,192,181	144,718	100	25	67	8
2021	1,750,206	412,028	1,172,614	165,565	100	24	67	9
2031	1,581,731	276,605	1,071,662	233,465	100	17	68	15
2041	1,333,861	176,790	853,614	303,457	100	13	64	23
2051	1,033,647	120,692	596,222	316,734	100	12	58	31
2061	688,847	58,041	349,086	281,721	100	8	51	41

**Table 8. Kosovo population according to age group and year (high variant)**

Year	Population by age group				Population by age in%			
	Total	0-14	15-64	65+	Total	0-14	15-64	65+
2017	1,783,531	446,633	1,192,181	144,718	100	25	67	8
2021	1,888,375	455,519	1,268,857	163,999	100	24	67	9
2031	2,140,369	477,154	1,431,905	231,309	100	22	67	11
2041	2,348,968	449,273	1,575,949	323,745	100	19	67	14
2051	2,537,973	445,043	1,660,040	432,891	100	18	65	17
2061	2,697,455	447,847	1,675,620	573,988	100	17	62	21

Figure 10. Population kept (0-14 and 65 + years) for the period 2017-2061, medium variant

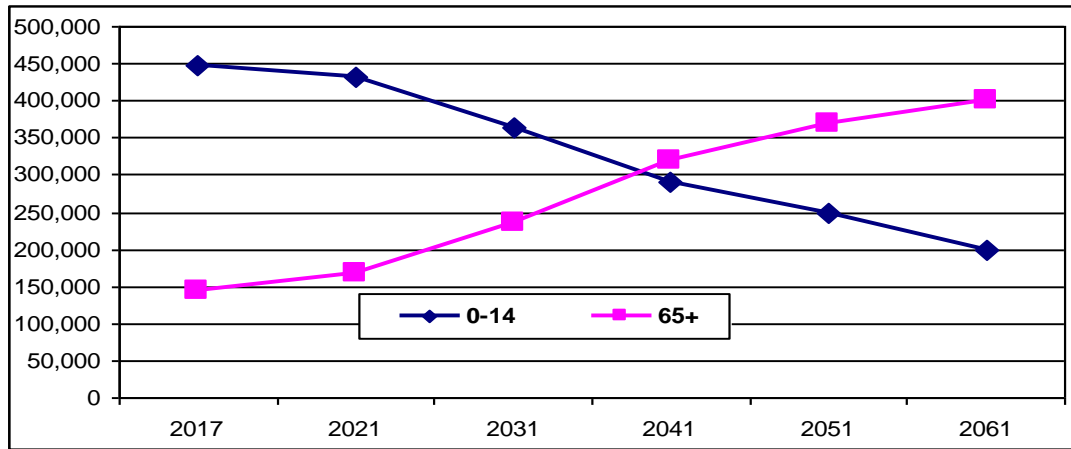

Figure 11. Population kept (0-14 and 65 + years) for the period 2017-2061, low variant

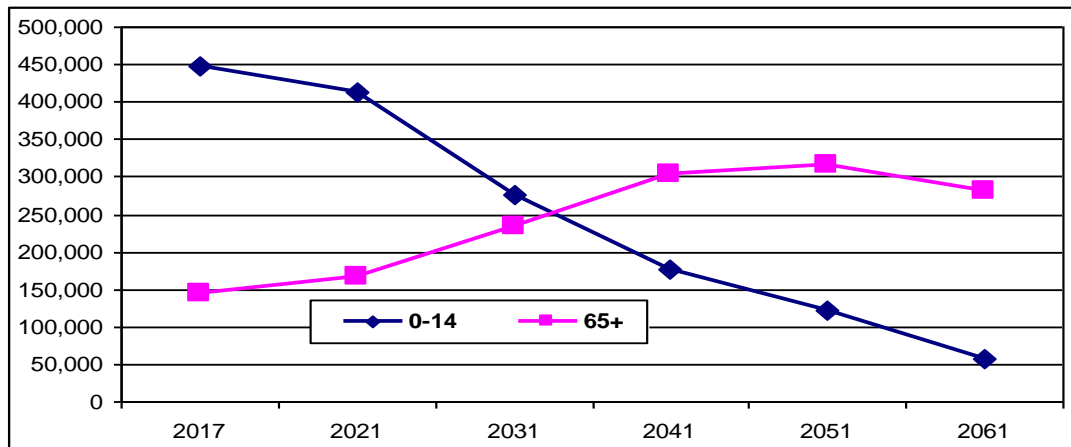
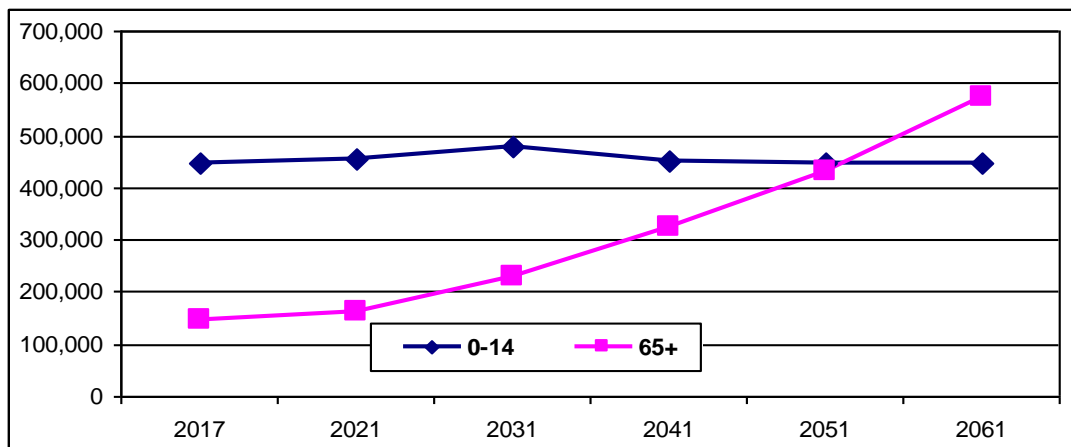

Figure 12 Population kept (0-14 and 65 + years) for the period 2017-2061, high variant



**KEY TABLES**

**MEDIUM VARIANT**

KOSOVO POPULATION PROJECTION 2017 – 2061

Tab.1.1 Population projection according to single age up to 85+, gender and years 2017-2061 (medium variant)

TOTAL											
Age	2017	2018	2019	2020	2021	2022	2023	2024	2025	2026	2027
1	2	3	4	5	6	7	8	9	10	11	12
<b>Total</b>	<b>1.783.531</b>	<b>1.790.841</b>	<b>1.797.434</b>	<b>1.803.705</b>	<b>1.809.458</b>	<b>1.814.461</b>	<b>1.818.378</b>	<b>1.821.147</b>	<b>1.823.396</b>	<b>1.824.756</b>	<b>1.825.036</b>
<b>0-4</b>	<b>152.263</b>	<b>147.866</b>	<b>144.968</b>	<b>141.734</b>	<b>140.177</b>	<b>137.523</b>	<b>134.740</b>	<b>131.855</b>	<b>128.859</b>	<b>125.745</b>	<b>122.507</b>
0	29.508	28.977	28.446	27.915	27.384	26.853	26.205	25.557	24.910	24.262	23.614
1	28.719	29.303	28.772	28.241	27.710	27.179	26.649	26.001	25.353	24.705	24.058
2	30.761	28.520	29.097	28.566	28.035	27.505	26.972	26.445	25.797	25.149	24.501
3	30.734	30.547	28.320	28.892	28.361	27.830	27.295	26.765	26.240	25.593	24.945
4	32.541	30.520	30.333	28.120	28.687	28.156	27.619	27.086	26.559	26.036	25.388
<b>5-9</b>	<b>145.963</b>	<b>149.847</b>	<b>151.284</b>	<b>152.304</b>	<b>151.259</b>	<b>146.969</b>	<b>143.188</b>	<b>140.563</b>	<b>137.331</b>	<b>135.475</b>	<b>132.294</b>
5	32.273	32.315	30.307	30.119	27.921	28.482	27.942	27.407	26.877	26.352	25.832
6	28.458	32.184	32.088	30.093	29.905	27.721	28.404	27.728	27.195	26.668	26.145
7	28.650	28.380	32.095	31.862	29.879	29.691	27.646	28.327	27.514	26.984	26.459
8	28.476	28.571	28.302	32.007	31.636	29.665	29.611	27.571	28.250	27.299	26.772
9	28.107	28.398	28.492	28.223	31.918	31.409	29.585	29.531	27.495	28.172	27.085
<b>10-14</b>	<b>148.406</b>	<b>144.043</b>	<b>142.396</b>	<b>140.795</b>	<b>140.090</b>	<b>143.958</b>	<b>147.349</b>	<b>148.575</b>	<b>149.597</b>	<b>148.800</b>	<b>144.977</b>
10	27.850	28.030	28.319	28.414	28.145	31.829	31.324	29.505	29.450	27.420	28.095
11	28.721	27.800	27.953	28.241	28.335	28.067	31.771	31.239	29.424	29.370	27.345
12	29.865	28.669	27.750	27.875	28.163	28.256	28.016	31.713	31.154	29.344	29.289
13	29.787	29.811	28.617	27.699	27.798	28.084	28.205	27.965	31.655	31.069	29.264
14	32.183	29.733	29.757	28.566	27.649	27.721	28.033	28.153	27.913	31.597	30.983
<b>15-19</b>	<b>170.926</b>	<b>170.577</b>	<b>167.928</b>	<b>166.100</b>	<b>153.459</b>	<b>147.068</b>	<b>142.447</b>	<b>140.666</b>	<b>139.080</b>	<b>138.527</b>	<b>142.645</b>
15	34.191	32.125	29.679	29.703	28.514	27.599	27.670	27.982	28.101	27.862	31.539
16	41.263	34.087	32.067	29.626	29.650	28.462	27.503	27.620	27.931	28.050	27.811
17	31.381	41.137	33.982	32.009	29.572	29.596	28.364	27.408	27.569	27.879	27.998
18	32.042	31.285	41.011	33.878	31.951	29.518	29.493	28.265	27.312	27.519	27.828
19	32.050	31.944	31.189	40.885	33.773	31.893	29.416	29.391	28.167	27.217	27.468
<b>20-24</b>	<b>154.376</b>	<b>154.752</b>	<b>155.886</b>	<b>156.295</b>	<b>166.123</b>	<b>168.314</b>	<b>167.268</b>	<b>164.237</b>	<b>162.296</b>	<b>150.236</b>	<b>144.523</b>
20	32.372	31.952	31.846	31.093	40.759	33.668	31.782	29.314	29.288	28.068	27.121
21	31.259	32.044	31.854	31.748	30.997	40.632	33.357	31.672	29.212	29.186	27.970
22	30.459	30.943	31.716	31.756	31.650	30.901	40.256	33.045	31.561	29.110	29.084
23	29.965	30.151	30.627	31.388	31.658	31.552	30.615	39.879	32.733	31.451	29.008
24	30.321	29.662	29.844	30.311	31.060	31.560	31.260	30.328	39.502	32.421	31.340
<b>25-29</b>	<b>143.644</b>	<b>143.691</b>	<b>143.167</b>	<b>143.377</b>	<b>144.316</b>	<b>146.574</b>	<b>146.908</b>	<b>148.024</b>	<b>148.511</b>	<b>158.145</b>	<b>160.512</b>
25	29.428	30.015	29.360	29.536	29.995	30.732	31.267	30.967	30.042	39.125	32.109
26	29.222	28.882	29.709	29.057	29.229	29.678	30.172	30.975	30.674	29.755	38.748
27	28.696	28.679	28.335	29.403	28.754	28.921	29.139	29.613	30.682	30.382	29.469
28	28.484	28.162	28.136	27.788	29.097	28.451	28.396	28.599	29.053	30.390	30.089
29	27.814	27.954	27.628	27.593	27.242	28.791	27.934	27.870	28.059	28.494	30.097
<b>30-34</b>	<b>131.431</b>	<b>131.379</b>	<b>131.651</b>	<b>131.971</b>	<b>131.365</b>	<b>130.285</b>	<b>131.403</b>	<b>131.488</b>	<b>131.749</b>	<b>132.164</b>	<b>133.253</b>
30	27.676	27.296	27.423	27.093	27.050	26.695	28.269	27.416	27.345	27.520	27.934
31	27.051	27.169	26.779	26.893	26.559	26.507	26.206	27.747	26.899	26.820	26.980
32	25.663	26.556	26.663	26.261	26.362	26.025	26.022	25.718	27.224	26.382	26.295
33	25.631	25.194	26.061	26.156	25.744	25.832	25.548	25.536	25.229	26.702	25.865
34	25.411	25.164	24.725	25.567	25.650	25.226	25.358	25.071	25.051	24.740	26.179
<b>35-39</b>	<b>123.390</b>	<b>122.500</b>	<b>121.818</b>	<b>120.641</b>	<b>120.013</b>	<b>119.429</b>	<b>119.457</b>	<b>119.734</b>	<b>120.019</b>	<b>119.421</b>	<b>118.348</b>
35	25.540	24.948	24.697	24.256	25.072	25.144	24.764	24.884	24.594	24.566	24.252
36	25.132	25.113	24.484	24.229	23.787	24.578	24.714	24.301	24.410	24.117	24.081
37	24.471	24.713	24.687	24.020	23.762	23.319	24.159	24.285	23.839	23.936	23.639
38	24.063	24.064	24.294	24.261	23.557	23.295	22.921	23.740	23.856	23.376	23.462
39	24.185	23.662	23.657	23.874	23.834	23.093	22.899	22.524	23.321	23.426	22.914
<b>40-44</b>	<b>119.816</b>	<b>119.470</b>	<b>119.199</b>	<b>117.205</b>	<b>114.478</b>	<b>113.117</b>	<b>112.810</b>	<b>112.434</b>	<b>111.321</b>	<b>110.418</b>	<b>109.257</b>
40	23.997	23.784	23.262	23.250	23.455	23.408	22.700	22.504	22.127	22.901	22.997
41	25.441	23.782	23.382	22.861	22.843	23.035	23.194	22.308	22.108	21.730	22.482
42	24.437	25.214	23.568	22.981	22.461	22.436	22.825	22.980	21.915	21.712	21.332
43	22.674	24.219	24.987	23.354	22.579	22.060	22.231	22.615	22.767	21.522	21.316
44	23.267	22.471	24.001	24.759	23.140	22.178	21.859	22.027	22.405	22.553	21.129



**Tab.1.1 Population projection according to single age up to 85+, gender and years 2017-2061 (medium variant) Continued**

Age	TOTAL										
	2017	2018	2019	2020	2021	2022	2023	2024	2025	2026	2027
1	2	3	4	5	6	7	8	9	10	11	12
<b>45-49</b>	<b>107.120</b>	<b>109.054</b>	<b>110.138</b>	<b>111.552</b>	<b>114.594</b>	<b>114.467</b>	<b>113.807</b>	<b>113.389</b>	<b>111.461</b>	<b>108.963</b>	<b>107.961</b>
45	22.633	23.060	22.268	23.782	24.532	22.926	21.976	21.658	21.823	22.195	22.339
46	21.056	22.524	22.852	22.065	23.564	24.305	22.826	21.774	21.457	21.618	21.984
47	21.959	20.955	22.415	22.645	21.862	23.346	24.198	22.725	21.572	21.256	21.414
48	20.761	21.854	20.854	22.307	22.437	21.660	23.243	24.091	22.624	21.371	21.055
49	20.712	20.662	21.748	20.753	22.198	22.230	21.564	23.141	23.984	22.524	21.169
<b>50-54</b>	<b>94.361</b>	<b>97.146</b>	<b>98.801</b>	<b>101.168</b>	<b>101.945</b>	<b>104.549</b>	<b>106.115</b>	<b>107.040</b>	<b>108.453</b>	<b>111.649</b>	<b>111.953</b>
50	19.436	20.612	20.562	21.643	20.652	22.089	22.133	21.469	23.038	23.877	22.423
51	19.755	19.347	20.513	20.462	21.538	20.551	21.996	22.035	21.374	22.936	23.771
52	19.073	19.664	19.258	20.413	20.363	21.432	20.465	21.903	21.938	21.278	22.833
53	18.624	18.985	19.572	19.168	20.314	20.263	21.343	20.379	21.810	21.840	21.183
54	17.473	18.538	18.897	19.481	19.079	20.214	20.178	21.253	20.293	21.717	21.743
<b>55-59</b>	<b>80.862</b>	<b>83.901</b>	<b>85.678</b>	<b>88.572</b>	<b>90.162</b>	<b>92.184</b>	<b>94.673</b>	<b>96.194</b>	<b>98.548</b>	<b>99.494</b>	<b>102.357</b>
55	17.183	17.392	18.452	18.809	19.390	18.990	20.129	20.093	21.164	20.207	21.624
56	17.841	17.042	17.312	18.366	18.720	19.299	18.846	20.044	20.008	21.074	20.121
57	15.720	17.695	16.902	17.231	18.280	18.632	19.152	18.702	19.959	19.923	20.984
58	16.313	15.591	17.550	16.762	17.150	18.194	18.491	19.005	18.559	19.874	19.839
59	13.806	16.179	15.463	17.404	16.622	17.069	18.056	18.349	18.858	18.415	19.789
<b>60-64</b>	<b>66.255</b>	<b>66.739</b>	<b>70.264</b>	<b>71.210</b>	<b>75.136</b>	<b>77.557</b>	<b>80.498</b>	<b>82.254</b>	<b>85.076</b>	<b>86.675</b>	<b>88.684</b>
60	14.244	13.693	16.046	15.334	17.258	16.482	16.940	17.918	18.207	18.712	18.272
61	13.275	14.068	13.579	15.912	15.206	17.113	16.288	16.810	17.779	18.066	18.565
62	14.151	13.111	13.892	13.466	15.778	15.077	16.912	16.094	16.680	17.641	17.924
63	12.040	13.976	12.946	13.716	13.353	15.644	14.900	16.710	15.900	16.550	17.503
64	12.545	11.892	13.801	12.782	13.540	13.240	15.460	14.722	16.509	15.706	16.420
<b>65-69</b>	<b>49.330</b>	<b>51.533</b>	<b>53.771</b>	<b>56.746</b>	<b>58.293</b>	<b>62.166</b>	<b>62.405</b>	<b>65.631</b>	<b>66.573</b>	<b>70.423</b>	<b>72.989</b>
65	9.702	12.390	11.744	13.627	12.617	13.364	13.084	15.275	14.545	16.308	15.512
66	11.113	9.489	12.236	11.596	13.452	12.452	13.080	12.928	15.090	14.367	16.106
67	10.344	10.869	9.276	12.082	11.447	13.277	12.187	12.796	12.772	14.906	14.189
68	8.861	10.118	10.624	9.063	11.927	11.299	12.994	11.921	12.511	12.616	14.721
69	9.310	8.667	9.892	10.380	8.849	11.773	11.060	12.712	11.655	12.227	12.460
<b>70-74</b>	<b>38.600</b>	<b>39.242</b>	<b>39.415</b>	<b>40.656</b>	<b>43.126</b>	<b>43.927</b>	<b>45.868</b>	<b>47.828</b>	<b>50.547</b>	<b>52.035</b>	<b>55.555</b>
70	8.216	9.107	8.473	9.666	10.135	8.636	11.523	10.820	12.429	11.389	11.943
71	7.592	7.904	8.904	8.280	9.439	9.891	8.323	11.274	10.580	12.147	11.123
72	8.038	7.305	7.592	8.701	8.086	9.213	9.533	8.011	11.024	10.340	11.864
73	7.475	7.733	7.017	7.280	8.498	7.892	8.881	9.174	7.698	10.774	10.101
74	7.279	7.193	7.428	6.730	6.968	8.295	7.607	8.550	8.816	7.385	10.524
<b>75-79</b>	<b>27.740</b>	<b>28.748</b>	<b>29.671</b>	<b>30.694</b>	<b>30.474</b>	<b>31.296</b>	<b>31.983</b>	<b>32.210</b>	<b>33.343</b>	<b>35.381</b>	<b>35.997</b>
75	6.067	7.005	6.911	7.124	6.442	6.656	7.996	7.323	8.218	8.458	7.072
76	6.588	5.722	6.730	6.628	6.819	6.155	6.288	7.698	7.038	7.886	8.100
77	5.440	6.211	5.376	6.456	6.346	6.514	5.815	5.920	7.399	6.754	7.554
78	4.965	5.130	5.833	5.031	6.182	6.064	6.154	5.476	5.552	7.101	6.469
79	4.679	4.681	4.821	5.455	4.685	5.907	5.730	5.794	5.136	5.184	6.802
<b>80-84</b>	<b>17.313</b>	<b>17.914</b>	<b>18.252</b>	<b>18.834</b>	<b>19.892</b>	<b>19.821</b>	<b>21.537</b>	<b>22.445</b>	<b>23.391</b>	<b>23.302</b>	<b>22.664</b>
80	4.306	4.412	4.397	4.511	5.078	4.340	5.582	5.396	5.434	4.797	4.815
81	3.987	4.130	4.145	4.113	4.201	4.700	4.652	5.258	5.062	5.074	4.457
82	3.524	3.597	3.656	3.878	3.829	3.891	4.056	4.187	4.933	4.728	4.714
83	3.007	3.114	3.222	3.330	3.611	3.545	3.715	3.885	4.055	4.608	4.394
84	2.490	2.661	2.831	3.002	3.173	3.344	3.532	3.720	3.907	4.095	4.283
<b>85+</b>	<b>11.734</b>	<b>12.440</b>	<b>13.145</b>	<b>13.850</b>	<b>14.555</b>	<b>15.261</b>	<b>15.921</b>	<b>16.581</b>	<b>17.241</b>	<b>17.901</b>	<b>18.561</b>
85+	11.734	12.440	13.145	13.850	14.555	15.261	15.921	16.581	17.241	17.901	18.561

KOSOVO POPULATION PROJECTION 2017 – 2061

Tab.1.1 Population projection according to single age up to 85+, gender and years 2017-2061 (medium variant) Continued

TOTAL											
Age	2028	2029	2030	2031	2032	2033	2034	2035	2036	2037	2038
1	2	3	4	5	6	7	8	9	10	11	12
<b>Total</b>	<b>1.824.952</b>	<b>1.823.806</b>	<b>1.821.470</b>	<b>1.818.674</b>	<b>1.814.693</b>	<b>1.811.605</b>	<b>1.806.904</b>	<b>1.801.428</b>	<b>1.795.767</b>	<b>1.788.823</b>	<b>1.782.720</b>
<b>0-4</b>	<b>119.317</b>	<b>116.198</b>	<b>113.138</b>	<b>110.126</b>	<b>107.150</b>	<b>104.511</b>	<b>102.243</b>	<b>100.335</b>	<b>98.775</b>	<b>97.553</b>	<b>96.347</b>
0	23.019	22.424	21.829	21.234	20.639	20.394	20.150	19.905	19.661	19.416	19.212
1	23.415	22.820	22.225	21.629	21.034	20.441	20.197	19.952	19.708	19.464	19.214
2	23.855	23.215	22.620	22.025	21.430	20.833	20.244	20.000	19.755	19.511	19.260
3	24.294	23.651	23.016	22.421	21.826	21.225	20.632	20.047	19.802	19.558	19.307
4	24.734	24.088	23.448	22.817	22.221	21.617	21.020	20.431	19.849	19.605	19.354
<b>5-9</b>	<b>130.070</b>	<b>127.454</b>	<b>124.454</b>	<b>121.078</b>	<b>117.334</b>	<b>114.719</b>	<b>111.873</b>	<b>108.805</b>	<b>105.520</b>	<b>102.028</b>	<b>99.965</b>
5	25.174	24.524	23.881	23.245	22.617	22.009	21.408	20.815	20.230	19.652	19.400
6	25.756	24.960	24.313	23.674	23.042	22.542	21.796	21.200	20.610	20.029	19.578
7	26.068	25.679	24.745	24.102	23.467	22.966	22.467	21.584	20.991	20.406	19.953
8	26.380	25.990	25.602	24.531	23.892	23.389	22.889	22.392	21.372	20.782	20.329
9	26.692	26.302	25.913	25.526	24.317	23.813	23.312	22.813	22.318	21.159	20.704
<b>10-14</b>	<b>140.795</b>	<b>137.964</b>	<b>134.743</b>	<b>133.091</b>	<b>130.329</b>	<b>127.682</b>	<b>124.863</b>	<b>121.874</b>	<b>118.717</b>	<b>115.394</b>	<b>112.363</b>
10	27.005	26.613	26.223	25.835	25.449	24.236	23.734	23.234	22.737	22.243	21.079
11	28.045	26.924	26.533	26.144	25.758	25.400	24.156	23.655	23.156	22.661	22.195
12	27.296	27.995	26.844	26.454	26.066	25.708	25.351	24.076	23.576	23.079	22.612
13	29.237	27.248	27.944	26.763	26.374	26.015	25.658	25.301	23.995	23.497	23.029
14	29.212	29.185	27.199	27.894	26.683	26.323	25.965	25.608	25.252	23.915	23.447
<b>15-19</b>	<b>145.698</b>	<b>146.765</b>	<b>147.779</b>	<b>147.141</b>	<b>143.681</b>	<b>139.213</b>	<b>136.240</b>	<b>133.034</b>	<b>131.523</b>	<b>129.066</b>	<b>126.116</b>
15	30.928	29.159	29.132	27.150	27.844	26.631	26.272	25.914	25.558	25.203	23.864
16	31.428	30.873	29.107	29.080	27.101	27.747	26.579	26.221	25.864	25.508	25.107
17	27.713	31.317	30.817	29.055	29.028	27.007	27.650	26.527	26.170	25.813	25.411
18	27.900	27.615	31.206	30.762	29.002	28.927	26.913	27.553	26.476	26.119	25.715
19	27.730	27.801	27.517	31.094	30.706	28.902	28.826	26.819	27.457	26.424	26.019
<b>20-24</b>	<b>139.345</b>	<b>137.282</b>	<b>135.739</b>	<b>135.501</b>	<b>140.130</b>	<b>142.505</b>	<b>143.221</b>	<b>144.198</b>	<b>143.852</b>	<b>141.186</b>	<b>136.131</b>
20	27.371	27.632	27.702	27.419	30.983	30.600	28.801	28.725	26.724	27.360	26.323
21	26.832	27.275	27.533	27.603	27.321	30.643	30.493	28.700	28.625	26.630	27.063
22	27.671	26.542	27.178	27.435	27.505	27.021	30.303	30.386	28.600	28.524	26.341
23	28.773	27.372	26.252	27.081	27.337	27.203	26.721	29.964	30.280	28.499	28.214
24	28.698	28.462	27.073	25.963	26.984	27.037	26.901	26.422	29.624	30.173	28.190
<b>25-29</b>	<b>159.256</b>	<b>156.054</b>	<b>153.894</b>	<b>142.363</b>	<b>136.804</b>	<b>131.753</b>	<b>129.729</b>	<b>128.259</b>	<b>128.048</b>	<b>132.446</b>	<b>134.660</b>
25	31.006	28.388	28.152	26.774	25.673	26.688	26.738	26.600	26.122	29.284	29.846
26	31.576	30.671	28.078	27.841	26.475	25.177	26.392	26.438	26.298	25.822	28.701
27	38.105	31.043	30.337	27.767	27.530	25.964	24.681	26.096	26.139	25.997	25.309
28	28.980	37.461	30.511	30.003	27.457	26.998	25.452	24.185	25.800	25.839	25.480
29	29.590	28.491	36.818	29.978	29.668	26.926	26.466	24.940	23.689	25.504	25.325
<b>30-34</b>	<b>134.759</b>	<b>136.496</b>	<b>137.161</b>	<b>145.814</b>	<b>147.191</b>	<b>146.754</b>	<b>143.943</b>	<b>141.573</b>	<b>130.083</b>	<b>123.586</b>	<b>119.935</b>
30	29.598	29.090	28.002	36.174	29.445	29.095	26.395	25.934	24.428	23.193	24.996
31	27.435	29.098	28.591	27.513	35.531	28.969	28.522	25.864	25.402	23.917	22.751
32	26.498	26.935	28.599	28.091	27.024	34.956	28.494	27.950	25.333	24.870	23.461
33	25.826	26.016	26.436	28.099	27.592	26.587	34.382	28.018	27.377	24.802	24.397
34	25.403	25.357	25.534	25.936	27.600	27.146	26.150	33.807	27.542	26.804	24.329
<b>35-39</b>	<b>119.519</b>	<b>119.706</b>	<b>120.009</b>	<b>120.401</b>	<b>121.359</b>	<b>123.053</b>	<b>124.916</b>	<b>125.752</b>	<b>133.884</b>	<b>135.296</b>	<b>134.588</b>
35	25.713	24.941	24.888	25.053	25.437	27.154	26.700	25.713	33.233	27.066	26.294
36	23.839	25.246	24.480	24.418	24.571	25.015	26.708	26.254	25.277	32.659	26.665
37	23.670	23.426	24.779	24.018	23.949	24.164	24.594	26.262	25.808	24.840	32.174
38	23.236	23.260	23.013	24.313	23.556	23.554	23.757	24.172	25.816	25.362	24.471
39	23.062	22.833	22.850	22.600	23.846	23.167	23.158	23.351	23.751	25.369	24.985
<b>40-44</b>	<b>109.842</b>	<b>110.378</b>	<b>110.658</b>	<b>109.828</b>	<b>108.257</b>	<b>109.961</b>	<b>110.483</b>	<b>110.831</b>	<b>110.963</b>	<b>111.322</b>	<b>113.662</b>
40	22.523	22.661	22.429	22.440	22.187	23.452	22.777	22.762	22.944	23.329	24.993
41	22.786	22.132	22.261	22.026	22.029	21.986	23.058	22.387	22.366	22.537	23.127
42	22.276	22.575	21.741	21.860	21.623	21.830	21.786	22.665	21.997	21.970	22.342
43	21.137	22.070	22.364	21.350	21.459	21.427	21.631	21.585	22.271	21.608	21.780
44	21.121	20.941	21.863	22.152	20.959	21.265	21.231	21.432	21.385	21.877	21.421

**Tab.1.1 Population projection according to single age up to 85+, gender and years 2017-2061 (medium variant) Continued**

Age	TOTAL										
	2028	2029	2030	2031	2032	2033	2034	2035	2036	2037	2038
1	2	3	4	5	6	7	8	9	10	11	12
<b>45-49</b>	<b>107.371</b>	<b>106.864</b>	<b>105.800</b>	<b>105.068</b>	<b>104.247</b>	<b>104.533</b>	<b>104.907</b>	<b>105.193</b>	<b>104.559</b>	<b>103.361</b>	<b>104.743</b>
45	20.936	20.926	20.745	21.657	21.941	20.769	21.071	21.036	21.233	21.184	21.688
46	22.247	20.742	20.731	20.550	21.451	21.857	20.580	20.876	20.840	21.034	21.109
47	21.894	22.155	20.548	20.535	20.354	21.368	21.772	20.390	20.682	20.644	20.959
48	21.326	21.803	22.063	20.355	20.340	20.276	21.286	21.688	20.201	20.488	20.571
49	20.968	21.238	21.713	21.971	20.161	20.262	20.198	21.203	21.603	20.011	20.415
<b>50-54</b>	<b>110.952</b>	<b>110.384</b>	<b>108.526</b>	<b>106.301</b>	<b>105.742</b>	<b>104.824</b>	<b>104.171</b>	<b>103.156</b>	<b>102.647</b>	<b>102.247</b>	<b>102.200</b>
50	21.082	20.882	21.150	21.622	21.879	20.084	20.185	20.120	21.121	21.519	19.940
51	22.339	20.996	20.795	21.062	21.531	21.810	20.007	20.107	20.042	21.039	21.463
52	23.681	22.255	20.909	20.709	20.974	21.464	21.741	19.930	20.029	19.964	20.984
53	22.747	23.591	22.170	20.822	20.622	20.909	21.396	21.672	19.852	19.951	19.912
54	21.103	22.661	23.501	22.086	20.735	20.558	20.843	21.328	21.603	19.775	19.900
<b>55-59</b>	<b>103.660</b>	<b>104.466</b>	<b>105.895</b>	<b>109.203</b>	<b>109.842</b>	<b>108.624</b>	<b>107.979</b>	<b>106.222</b>	<b>104.267</b>	<b>104.086</b>	<b>102.945</b>
55	21.661	21.022	22.575	23.412	22.002	20.671	20.493	20.778	21.260	21.534	19.724
56	21.474	21.580	20.942	22.489	23.322	21.864	20.606	20.429	20.712	21.192	21.417
57	19.983	21.325	21.498	20.862	22.403	23.176	21.727	20.542	20.364	20.647	21.078
58	20.840	19.844	21.175	21.416	20.781	22.262	23.030	21.590	20.478	20.300	20.536
59	19.702	20.695	19.706	21.025	21.335	20.651	22.122	22.884	21.452	20.413	20.190
<b>60-64</b>	<b>91.119</b>	<b>92.633</b>	<b>94.975</b>	<b>95.972</b>	<b>98.822</b>	<b>100.115</b>	<b>100.929</b>	<b>102.388</b>	<b>105.670</b>	<b>106.407</b>	<b>105.250</b>
60	19.652	19.565	20.551	19.567	20.875	21.202	20.520	21.982	22.737	21.315	20.304
61	18.071	19.514	19.428	20.406	19.428	20.663	21.069	20.389	21.842	22.591	21.119
62	18.360	17.870	19.377	19.291	20.261	19.232	20.452	20.936	20.259	21.702	22.383
63	17.726	18.155	17.669	19.240	19.154	20.057	19.036	20.240	20.803	20.128	21.502
64	17.310	17.528	17.950	17.468	19.103	18.960	19.852	18.840	20.028	20.671	19.942
<b>65-69</b>	<b>75.553</b>	<b>77.145</b>	<b>79.847</b>	<b>81.573</b>	<b>83.796</b>	<b>85.911</b>	<b>87.286</b>	<b>89.595</b>	<b>90.771</b>	<b>93.823</b>	<b>94.861</b>
65	16.239	17.117	17.331	17.746	17.268	18.909	18.767	19.648	18.644	19.817	20.481
66	15.201	16.058	16.924	17.133	17.541	16.945	18.716	18.573	19.443	18.448	19.473
67	15.783	14.890	15.877	16.731	16.935	17.212	16.622	18.522	18.379	19.239	18.129
68	13.904	15.460	14.579	15.695	16.538	16.617	16.882	16.299	18.328	18.186	18.907
69	14.425	13.619	15.137	14.268	15.514	16.228	16.299	16.553	15.976	18.135	17.871
<b>70-74</b>	<b>55.675</b>	<b>58.588</b>	<b>59.534</b>	<b>63.140</b>	<b>65.659</b>	<b>67.884</b>	<b>69.353</b>	<b>71.873</b>	<b>73.658</b>	<b>75.940</b>	<b>77.790</b>
70	12.209	14.128	13.334	14.814	13.957	15.223	15.918	15.982	16.224	15.653	17.820
71	11.528	11.959	13.832	13.049	14.491	13.498	14.932	15.608	15.664	15.895	15.171
72	10.736	11.113	11.708	13.536	12.764	14.015	13.040	14.641	15.298	15.346	15.404
73	11.452	10.348	10.698	11.458	13.240	12.345	13.538	12.581	14.349	14.987	14.872
74	9.751	11.040	9.961	10.283	11.207	12.804	11.925	13.062	12.123	14.058	14.524
<b>75-79</b>	<b>37.802</b>	<b>39.503</b>	<b>41.855</b>	<b>43.119</b>	<b>45.908</b>	<b>46.130</b>	<b>48.721</b>	<b>49.646</b>	<b>52.736</b>	<b>54.862</b>	<b>56.883</b>
75	10.160	9.400	10.627	9.573	9.868	10.839	12.367	11.505	12.586	11.664	13.624
76	6.696	9.795	9.050	10.215	9.186	9.360	10.470	11.931	11.086	12.110	11.090
77	7.668	6.319	9.430	8.700	9.803	8.712	8.853	10.101	11.495	10.666	11.515
78	7.153	7.236	5.942	9.066	8.350	9.298	8.238	8.345	9.732	11.059	10.141
79	6.125	6.752	6.805	5.565	8.701	7.921	8.794	7.764	7.837	9.363	10.514
<b>80-84</b>	<b>24.969</b>	<b>25.985</b>	<b>26.832</b>	<b>27.635</b>	<b>26.431</b>	<b>30.601</b>	<b>32.391</b>	<b>34.216</b>	<b>34.795</b>	<b>34.097</b>	<b>36.829</b>
80	6.442	5.782	6.351	6.373	5.189	8.254	7.492	8.289	7.290	7.329	8.902
81	4.754	6.081	5.439	5.950	5.941	6.116	7.807	7.063	7.784	6.816	7.279
82	4.881	5.015	5.721	5.095	5.550	5.896	6.172	7.360	6.634	7.280	7.432
83	4.466	4.537	4.609	5.360	4.752	5.042	5.333	5.624	6.913	6.205	6.631
84	4.426	4.570	4.713	4.856	5.000	5.293	5.586	5.880	6.173	6.466	6.585
<b>85+</b>	<b>19.251</b>	<b>19.941</b>	<b>20.630</b>	<b>21.320</b>	<b>22.010</b>	<b>22.832</b>	<b>23.655</b>	<b>24.478</b>	<b>25.300</b>	<b>26.123</b>	<b>27.450</b>
85+	19.251	19.941	20.630	21.320	22.010	22.832	23.655	24.478	25.300	26.123	27.450

Tab.1.1 Population projection according to single age up to 85+, gender and years 2017-2061 (medium variant) Continued

Age	TOTAL										
	2039	2040	2041	2042	2043	2044	2045	2046	2047	2048	2049
1	2	3	4	5	6	7	8	9	10	11	12
<b>Total</b>	<b>1.775.766</b>	<b>1.768.009</b>	<b>1.759.492</b>	<b>1.750.994</b>	<b>1.742.726</b>	<b>1.733.089</b>	<b>1.723.294</b>	<b>1.712.296</b>	<b>1.700.860</b>	<b>1.690.195</b>	<b>1.678.378</b>
<b>0-4</b>	<b>95.190</b>	<b>94.081</b>	<b>93.017</b>	<b>91.997</b>	<b>90.890</b>	<b>89.696</b>	<b>88.414</b>	<b>87.046</b>	<b>85.590</b>	<b>84.079</b>	<b>82.512</b>
0	19.009	18.805	18.601	18.397	18.106	17.814	17.523	17.232	16.941	16.590	16.239
1	19.010	18.806	18.602	18.398	18.194	17.903	17.612	17.321	17.029	16.741	16.390
2	19.011	18.807	18.603	18.399	18.195	17.991	17.700	17.409	17.118	16.829	16.541
3	19.057	18.809	18.605	18.401	18.197	17.993	17.789	17.498	17.207	16.916	16.628
4	19.103	18.854	18.606	18.402	18.198	17.994	17.790	17.586	17.295	17.004	16.714
<b>5-9</b>	<b>97.980</b>	<b>96.070</b>	<b>94.232</b>	<b>92.464</b>	<b>91.776</b>	<b>90.880</b>	<b>89.774</b>	<b>88.457</b>	<b>86.931</b>	<b>86.330</b>	<b>85.388</b>
5	19.150	18.900	18.651	18.403	18.199	17.995	17.791	17.588	17.384	17.091	16.801
6	19.196	18.946	18.696	18.448	18.327	17.997	17.793	17.589	17.385	17.308	16.887
7	19.504	18.991	18.741	18.493	18.372	18.252	17.794	17.590	17.386	17.309	17.232
8	19.878	19.430	18.787	18.537	18.416	18.296	18.176	17.591	17.387	17.310	17.233
9	20.252	19.803	19.356	18.582	18.461	18.340	18.220	18.100	17.389	17.312	17.234
<b>10-14</b>	<b>109.317</b>	<b>106.258</b>	<b>103.187</b>	<b>100.108</b>	<b>97.661</b>	<b>95.485</b>	<b>93.577</b>	<b>91.935</b>	<b>90.558</b>	<b>89.481</b>	<b>88.390</b>
10	20.626	20.175	19.727	19.283	18.505	18.385	18.264	18.144	18.024	17.313	17.236
11	21.000	20.548	20.098	19.652	19.236	18.429	18.308	18.188	18.068	17.976	17.237
12	22.147	20.920	20.469	20.022	19.605	19.189	18.352	18.232	18.112	18.020	17.929
13	22.564	22.100	20.840	20.391	19.973	19.557	19.143	18.276	18.155	18.064	17.972
14	22.980	22.515	22.052	20.761	20.342	19.925	19.510	19.096	18.199	18.108	18.016
<b>15-19</b>	<b>123.151</b>	<b>120.170</b>	<b>117.174</b>	<b>114.160</b>	<b>110.826</b>	<b>107.635</b>	<b>104.585</b>	<b>101.674</b>	<b>98.898</b>	<b>96.159</b>	<b>93.842</b>
15	23.396	22.931	22.467	22.004	20.710	20.292	19.876	19.462	19.050	18.151	18.060
16	23.813	23.346	22.881	22.418	21.911	20.660	20.243	19.828	19.415	18.957	18.103
17	25.011	23.762	23.296	22.832	22.323	21.817	20.610	20.194	19.780	19.320	18.865
18	25.314	24.915	23.710	23.246	22.735	22.228	21.724	20.560	20.145	19.684	19.226
19	25.617	25.217	24.819	23.659	23.147	22.638	22.132	21.630	20.510	20.047	19.588
<b>20-24</b>	<b>132.865</b>	<b>129.693</b>	<b>128.454</b>	<b>126.608</b>	<b>123.035</b>	<b>119.767</b>	<b>116.797</b>	<b>114.121</b>	<b>111.733</b>	<b>107.785</b>	<b>104.299</b>
20	25.919	25.518	25.120	24.723	23.559	23.048	22.541	22.037	21.536	20.410	19.949
21	26.222	25.820	25.420	25.022	24.426	23.458	22.949	22.444	21.942	21.244	20.310
22	26.766	26.121	25.720	25.322	24.721	24.128	23.358	22.851	22.347	21.644	20.953
23	26.052	26.470	26.021	25.621	25.017	24.420	23.830	23.257	22.752	22.044	21.347
24	27.905	25.763	26.173	25.920	25.313	24.712	24.119	23.533	23.157	22.443	21.740
<b>25-29</b>	<b>135.274</b>	<b>136.174</b>	<b>135.838</b>	<b>133.526</b>	<b>128.530</b>	<b>125.266</b>	<b>122.135</b>	<b>120.822</b>	<b>118.992</b>	<b>115.391</b>	<b>112.108</b>
25	27.880	27.595	25.474	25.876	25.608	25.005	24.408	23.818	23.235	22.843	22.134
26	29.518	27.571	27.285	25.185	25.367	25.297	24.696	24.103	23.517	22.723	22.528
27	28.118	29.191	27.261	26.976	24.689	24.858	24.985	24.388	23.798	22.999	22.212
28	24.795	27.536	28.864	26.952	26.444	24.193	24.349	24.673	24.080	23.275	22.482
29	24.962	24.281	26.953	28.536	26.421	25.913	23.697	23.839	24.362	23.550	22.751
<b>30-34</b>	<b>118.538</b>	<b>117.142</b>	<b>116.379</b>	<b>119.271</b>	<b>122.387</b>	<b>123.468</b>	<b>124.291</b>	<b>123.467</b>	<b>120.380</b>	<b>116.641</b>	<b>113.935</b>
30	24.812	24.445	23.767	26.370	27.975	25.890	25.382	23.201	23.330	23.826	23.021
31	24.489	24.298	23.928	23.254	25.852	27.413	25.359	24.850	22.706	22.877	23.290
32	22.309	23.981	23.784	23.411	22.797	25.334	26.851	24.828	24.319	22.265	22.425
33	23.005	21.868	23.474	23.270	22.951	22.340	24.816	26.289	24.297	23.847	21.824
34	23.923	22.550	21.426	22.966	22.813	22.491	21.883	24.298	25.727	23.826	23.375
<b>35-39</b>	<b>131.695</b>	<b>129.172</b>	<b>118.205</b>	<b>111.817</b>	<b>108.532</b>	<b>107.244</b>	<b>105.906</b>	<b>105.102</b>	<b>107.555</b>	<b>110.488</b>	<b>111.539</b>
35	23.857	23.450	22.094	20.984	22.515	22.356	22.031	21.426	23.779	25.228	23.354
36	25.784	23.384	22.976	21.639	20.614	22.064	21.899	21.571	20.969	23.345	24.729
37	26.263	25.273	22.912	22.502	21.256	20.243	21.612	21.442	21.111	20.586	22.911
38	31.689	25.861	24.763	22.439	22.105	20.874	19.872	21.161	20.985	20.726	20.204
39	24.103	31.203	25.460	24.253	22.042	21.707	20.491	19.501	20.710	20.602	20.341
<b>40-44</b>	<b>115.885</b>	<b>116.879</b>	<b>124.322</b>	<b>125.253</b>	<b>124.806</b>	<b>122.121</b>	<b>119.537</b>	<b>108.697</b>	<b>101.938</b>	<b>99.437</b>	<b>98.473</b>
40	24.608	23.734	30.718	25.058	23.825	21.645	21.309	20.109	19.130	20.332	20.220
41	24.616	24.232	23.365	30.233	24.865	23.397	21.248	20.912	19.726	18.958	19.954
42	22.924	24.240	23.855	22.996	30.000	24.671	22.968	20.852	20.514	19.548	18.785
43	22.147	22.722	23.863	23.479	22.819	29.766	24.478	22.540	20.455	20.329	19.370
44	21.590	21.951	22.519	23.487	23.297	22.641	29.533	24.284	22.112	20.270	20.144

**Tab.1.1 Population projection according to single age up to 85+, gender and years 2017-2061 (medium variant) Continued**

Age	TOTAL										
	2039	2040	2041	2042	2043	2044	2045	2046	2047	2048	2049
1	2	3	4	5	6	7	8	9	10	11	12
<b>45-49</b>	<b>105.150</b>	<b>105.525</b>	<b>105.828</b>	<b>106.498</b>	<b>108.597</b>	<b>110.718</b>	<b>111.794</b>	<b>119.128</b>	<b>120.416</b>	<b>119.465</b>	<b>116.627</b>
45	21.233	21.399	21.756	22.317	23.305	23.116	22.464	29.299	24.091	21.912	20.085
46	21.498	21.046	21.209	21.561	22.245	23.124	22.935	22.286	29.066	24.021	21.713
47	21.035	21.309	20.859	21.019	21.491	22.173	22.942	22.753	22.108	28.981	23.951
48	20.885	20.960	21.120	20.671	20.951	21.421	22.101	22.761	22.572	22.044	28.897
49	20.498	20.811	20.885	20.930	20.605	20.883	21.352	22.029	22.580	22.507	21.980
<b>50-54</b>	<b>102.410</b>	<b>102.721</b>	<b>102.310</b>	<b>101.535</b>	<b>102.573</b>	<b>102.833</b>	<b>103.234</b>	<b>103.737</b>	<b>104.782</b>	<b>106.563</b>	<b>108.529</b>
50	20.343	20.425	20.737	20.810	20.863	20.538	20.816	21.282	21.957	22.514	22.441
51	19.869	20.270	20.352	20.663	20.768	20.796	20.472	20.748	21.213	21.920	22.449
52	21.407	19.799	20.198	20.279	20.620	20.725	20.728	20.405	20.680	21.178	21.884
53	20.930	21.351	19.728	20.125	20.238	20.578	20.683	20.661	20.338	20.646	21.143
54	19.861	20.875	21.295	19.657	20.084	20.196	20.536	20.641	20.594	20.305	20.612
<b>55-59</b>	<b>102.211</b>	<b>101.261</b>	<b>100.965</b>	<b>100.930</b>	<b>100.648</b>	<b>100.757</b>	<b>101.111</b>	<b>100.905</b>	<b>100.495</b>	<b>101.285</b>	<b>101.445</b>
55	19.849	19.809	20.821	21.239	19.617	20.043	20.154	20.494	20.598	20.560	20.271
56	19.674	19.798	19.758	20.766	21.140	19.576	20.001	20.113	20.452	20.519	20.526
57	21.300	19.623	19.747	19.706	20.670	21.041	19.536	19.960	20.071	20.373	20.439
58	20.963	21.183	19.572	19.696	19.615	20.574	20.942	19.496	19.918	19.993	20.294
59	20.425	20.848	21.066	19.522	19.606	19.524	20.477	20.843	19.455	19.841	19.915
<b>60-64</b>	<b>104.676</b>	<b>103.065</b>	<b>101.306</b>	<b>101.280</b>	<b>100.192</b>	<b>99.528</b>	<b>98.675</b>	<b>98.494</b>	<b>98.594</b>	<b>98.352</b>	<b>98.510</b>
60	20.081	20.314	20.733	20.949	19.432	19.516	19.432	20.381	20.744	19.380	19.763
61	20.195	19.972	20.203	20.618	20.781	19.342	19.425	19.341	20.284	20.600	19.304
62	20.923	20.086	19.862	20.092	20.453	20.612	19.252	19.335	19.250	20.143	20.456
63	22.175	20.727	19.976	19.753	19.932	20.287	20.444	19.162	19.244	19.117	20.003
64	21.302	21.966	20.531	19.867	19.595	19.771	20.121	20.276	19.072	19.112	18.983
<b>65-69</b>	<b>95.562</b>	<b>97.052</b>	<b>100.399</b>	<b>101.507</b>	<b>100.193</b>	<b>99.586</b>	<b>98.171</b>	<b>96.807</b>	<b>97.228</b>	<b>95.969</b>	<b>95.274</b>
65	19.756	21.102	21.758	20.335	19.709	19.437	19.611	19.956	20.107	18.940	18.979
66	20.291	19.570	20.902	21.550	20.012	19.551	19.279	19.450	19.790	19.817	18.809
67	19.130	20.101	19.384	20.702	21.207	19.690	19.393	19.121	19.290	19.505	19.528
68	17.811	18.786	19.911	19.198	20.373	20.864	19.367	19.235	18.964	19.014	19.221
69	18.574	17.493	18.443	19.722	18.891	20.044	20.521	19.044	19.077	18.692	18.737
<b>70-74</b>	<b>79.061</b>	<b>81.303</b>	<b>82.614</b>	<b>85.711</b>	<b>86.569</b>	<b>87.195</b>	<b>88.716</b>	<b>92.020</b>	<b>93.437</b>	<b>92.068</b>	<b>91.482</b>
70	17.557	18.242	17.174	18.100	19.409	18.585	19.714	20.178	18.721	18.805	18.420
71	17.506	17.243	17.910	16.856	17.578	19.096	18.279	19.385	19.835	18.221	18.532
72	14.688	17.192	16.928	17.578	16.372	17.057	18.784	17.973	19.056	19.304	17.721
73	14.912	14.206	16.878	16.614	17.073	15.888	16.535	18.471	17.666	18.546	18.773
74	14.397	14.421	13.723	16.563	16.136	16.569	15.404	16.014	18.158	17.192	18.036
<b>75-79</b>	<b>58.302</b>	<b>60.542</b>	<b>62.202</b>	<b>64.210</b>	<b>65.964</b>	<b>67.212</b>	<b>69.314</b>	<b>70.605</b>	<b>73.386</b>	<b>74.272</b>	<b>74.923</b>
75	14.061	13.923	13.930	13.241	16.086	15.659	16.064	14.920	15.492	17.674	16.718
76	13.189	13.598	13.448	13.438	12.623	15.609	15.181	15.559	14.436	14.808	17.189
77	10.517	12.754	13.135	12.974	12.809	12.004	15.132	14.704	15.054	13.800	14.123
78	10.919	9.943	12.320	12.672	12.367	12.180	11.386	14.655	14.226	14.391	13.164
79	9.616	10.323	9.369	11.885	12.079	11.759	11.551	10.768	14.177	13.599	13.728
<b>80-84</b>	<b>39.722</b>	<b>40.797</b>	<b>41.629</b>	<b>41.359</b>	<b>45.187</b>	<b>47.741</b>	<b>49.704</b>	<b>50.121</b>	<b>49.191</b>	<b>53.810</b>	<b>56.622</b>
80	9.969	9.091	9.727	8.796	11.329	11.486	11.152	10.922	10.150	13.551	12.971
81	8.441	9.424	8.566	9.132	9.364	10.772	10.893	10.545	10.293	10.486	12.925
82	7.554	7.979	8.878	8.041	8.420	8.724	10.216	10.301	9.938	10.298	10.586
83	7.057	7.482	7.518	8.333	8.608	8.883	9.158	9.660	9.708	9.984	10.260
84	6.703	6.821	6.939	7.057	7.466	7.876	8.285	8.694	9.103	9.492	9.880
<b>85+</b>	<b>28.778</b>	<b>30.106</b>	<b>31.433</b>	<b>32.761</b>	<b>34.360</b>	<b>35.959</b>	<b>37.558</b>	<b>39.157</b>	<b>40.756</b>	<b>42.620</b>	<b>44.484</b>
85+	28.778	30.106	31.433	32.761	34.360	35.959	37.558	39.157	40.756	42.620	44.484

KOSOVO POPULATION PROJECTION 2017 – 2061

Tab.1.1 Population projection according to single age up to 85+, gender and years 2017-2061 (medium variant) Continued

TOTAL												
Age	2050	2051	2052	2053	2054	2055	2056	2057	2058	2059	2060	2061
1	2	3	4	5	6	7	8	9	10	11	12	13
<b>Total</b>	<b>1.665.623</b>	<b>1.652.090</b>	<b>1.637.497</b>	<b>1.623.962</b>	<b>1.609.674</b>	<b>1.594.103</b>	<b>1.578.272</b>	<b>1.561.097</b>	<b>1.544.527</b>	<b>1.526.983</b>	<b>1.509.559</b>	<b>1.492.192</b>
<b>0-4</b>	<b>80.886</b>	<b>79.196</b>	<b>77.441</b>	<b>75.657</b>	<b>73.857</b>	<b>72.033</b>	<b>70.180</b>	<b>68.292</b>	<b>66.465</b>	<b>64.722</b>	<b>63.055</b>	<b>61.455</b>
0	15.888	15.536	15.185	14.808	14.430	14.053	13.675	13.297	12.989	12.681	12.373	12.065
1	16.039	15.688	15.337	14.988	14.611	14.233	13.855	13.478	13.102	12.794	12.486	12.178
2	16.190	15.839	15.488	15.138	14.791	14.414	14.036	13.658	13.280	12.907	12.599	12.291
3	16.342	15.991	15.640	15.287	14.939	14.594	14.216	13.839	13.458	13.082	12.712	12.404
4	16.427	16.142	15.791	15.437	15.086	14.740	14.397	14.019	13.636	13.258	12.885	12.517
<b>5-9</b>	<b>84.107</b>	<b>82.492</b>	<b>80.545</b>	<b>79.554</b>	<b>78.241</b>	<b>76.610</b>	<b>74.667</b>	<b>72.415</b>	<b>71.164</b>	<b>69.619</b>	<b>67.787</b>	<b>65.673</b>
5	16.513	16.226	15.942	15.586	15.234	14.885	14.541	14.200	13.814	13.433	13.057	12.687
6	16.598	16.311	16.026	15.868	15.381	15.031	14.684	14.341	14.126	13.608	13.230	12.857
7	16.683	16.395	16.109	15.950	15.793	15.176	14.828	14.483	14.267	14.053	13.403	13.027
8	17.156	16.479	16.192	16.033	15.875	15.718	14.971	14.625	14.408	14.193	13.979	13.197
9	17.157	17.080	16.276	16.116	15.958	15.800	15.643	14.766	14.549	14.333	14.118	13.905
<b>10-14</b>	<b>87.285</b>	<b>86.167</b>	<b>85.035</b>	<b>84.036</b>	<b>82.897</b>	<b>81.621</b>	<b>80.207</b>	<b>78.657</b>	<b>77.265</b>	<b>75.756</b>	<b>74.130</b>	<b>72.390</b>
10	17.159	17.082	17.005	16.199	16.040	15.882	15.725	15.569	14.689	14.473	14.258	14.044
11	17.160	17.083	17.006	16.957	16.123	15.965	15.807	15.650	15.522	14.613	14.397	14.182
12	17.161	17.084	17.007	16.958	16.910	16.047	15.889	15.731	15.603	15.476	14.536	14.321
13	17.881	17.085	17.008	16.960	16.911	16.863	15.971	15.813	15.685	15.557	15.429	14.460
14	17.925	17.834	17.009	16.961	16.912	16.864	16.816	15.894	15.766	15.638	15.510	15.383
<b>15-19</b>	<b>91.940</b>	<b>90.449</b>	<b>89.364</b>	<b>87.986</b>	<b>86.747</b>	<b>85.645</b>	<b>84.680</b>	<b>83.852</b>	<b>82.548</b>	<b>81.258</b>	<b>79.984</b>	<b>78.726</b>
15	17.968	17.877	17.786	16.962	16.913	16.865	16.817	16.768	15.847	15.719	15.591	15.463
16	18.012	17.921	17.830	17.691	16.915	16.866	16.818	16.769	16.674	15.800	15.672	15.544
17	18.055	17.964	17.873	17.735	17.597	16.867	16.819	16.770	16.675	16.579	15.752	15.624
18	18.773	18.007	17.916	17.778	17.640	17.502	16.820	16.772	16.676	16.580	16.484	15.705
19	19.132	18.680	17.960	17.821	17.682	17.545	17.407	16.773	16.677	16.581	16.485	16.390
<b>20-24</b>	<b>101.264</b>	<b>98.667</b>	<b>96.499</b>	<b>93.155</b>	<b>90.548</b>	<b>88.660</b>	<b>87.478</b>	<b>86.984</b>	<b>84.979</b>	<b>83.428</b>	<b>82.331</b>	<b>81.683</b>
20	19.492	19.038	18.588	17.864	17.725	17.587	17.449	17.312	16.678	16.582	16.486	16.391
21	19.851	19.396	18.944	18.297	17.768	17.630	17.492	17.354	17.013	16.583	16.487	16.392
22	20.211	19.754	19.300	18.648	18.006	17.673	17.534	17.397	17.054	16.714	16.488	16.393
23	20.661	20.111	19.656	18.998	18.351	17.716	17.577	17.439	17.096	16.754	16.414	16.394
24	21.049	20.369	20.012	19.349	18.696	18.055	17.425	17.481	17.137	16.795	16.454	16.115
<b>25-29</b>	<b>109.142</b>	<b>106.492</b>	<b>104.156</b>	<b>100.201</b>	<b>96.716</b>	<b>93.688</b>	<b>91.105</b>	<b>88.955</b>	<b>85.624</b>	<b>83.036</b>	<b>81.164</b>	<b>79.981</b>
25	21.437	20.751	20.077	19.699	19.041	18.395	17.759	17.134	17.179	16.836	16.494	16.154
26	21.826	21.134	20.454	19.574	19.386	18.734	18.093	17.463	16.633	16.876	16.534	16.193
27	22.214	21.517	20.831	19.942	19.071	19.073	18.427	17.791	16.952	16.132	16.574	16.232
28	21.700	21.900	21.208	20.309	19.430	18.569	18.761	18.119	17.271	16.441	15.631	16.272
29	21.964	21.189	21.586	20.677	19.788	18.917	18.066	18.448	17.590	16.751	15.931	15.130
<b>30-34</b>	<b>110.828</b>	<b>108.850</b>	<b>105.901</b>	<b>103.415</b>	<b>100.680</b>	<b>97.710</b>	<b>94.517</b>	<b>91.112</b>	<b>88.306</b>	<b>85.384</b>	<b>82.348</b>	<b>79.203</b>
30	22.227	21.446	20.677	21.045	20.146	19.266	18.405	17.563	17.909	17.060	16.230	15.420
31	22.491	21.704	20.929	20.224	20.504	19.614	18.744	17.893	17.118	17.369	16.530	15.710
32	22.755	21.961	21.180	20.469	19.770	19.963	19.083	18.222	17.439	16.672	16.830	16.001
33	21.972	22.219	21.432	20.715	20.010	19.316	19.422	18.552	17.760	16.985	16.227	16.291
34	21.383	21.520	21.683	20.961	20.251	19.551	18.862	18.881	18.081	17.297	16.531	15.781
<b>35-39</b>	<b>112.312</b>	<b>111.557</b>	<b>108.697</b>	<b>105.136</b>	<b>102.465</b>	<b>99.390</b>	<b>97.297</b>	<b>94.283</b>	<b>91.839</b>	<b>89.131</b>	<b>86.173</b>	<b>82.975</b>
35	22.903	20.943	21.067	21.207	20.491	19.786	19.092	18.408	18.402	17.610	16.835	16.077
36	22.882	22.430	20.502	20.688	20.732	20.021	19.321	18.632	18.030	17.923	17.139	16.373
37	24.230	22.411	21.958	20.133	20.309	20.256	19.551	18.857	18.249	17.651	17.443	16.668
38	22.477	23.730	21.939	21.563	19.764	19.931	19.781	19.081	18.469	17.866	17.272	16.964
39	19.821	22.043	23.231	21.544	21.168	19.396	19.552	19.305	18.689	18.081	17.483	16.894
<b>40-44</b>	<b>97.173</b>	<b>96.100</b>	<b>97.740</b>	<b>101.006</b>	<b>102.290</b>	<b>103.044</b>	<b>102.137</b>	<b>98.922</b>	<b>95.988</b>	<b>93.582</b>	<b>90.523</b>	<b>88.119</b>
40	19.956	19.438	21.609	22.813	21.149	20.773	19.027	19.173	18.908	18.297	17.694	17.100
41	19.837	19.570	19.055	21.410	22.395	20.755	20.378	18.658	19.001	18.512	17.904	17.306
42	19.576	19.454	19.185	18.880	21.210	21.978	20.360	19.983	18.490	18.828	18.115	17.512
43	18.613	19.198	19.071	19.008	18.704	21.011	21.560	19.965	19.803	18.322	18.655	17.718
44	19.192	18.440	18.819	18.895	18.831	18.528	20.812	21.142	19.785	19.623	18.154	18.483

KOSOVO POPULATION PROJECTION 2017 – 2061

**Tab.1.1 Population projection according to single age up to 85+, gender and years 2017-2061 (medium variant) Continued**

Age	TOTAL											
	2050	2051	2052	2053	2054	2055	2056	2057	2058	2059	2060	2061
1	2	3	4	5	6	7	8	9	10	11	12	13
<b>45-49</b>	<b>114.067</b>	<b>103.629</b>	<b>97.338</b>	<b>94.653</b>	<b>93.563</b>	<b>92.284</b>	<b>91.382</b>	<b>93.231</b>	<b>96.032</b>	<b>97.152</b>	<b>97.919</b>	<b>97.269</b>
45	19.959	19.014	18.267	18.646	18.719	18.654	18.352	20.612	20.952	19.606	19.443	17.986
46	19.901	19.774	18.836	18.216	18.472	18.543	18.477	18.176	20.557	20.762	19.426	19.263
47	21.513	19.716	19.589	18.783	18.164	18.299	18.368	18.300	18.128	20.503	20.571	19.246
48	23.881	21.314	19.531	19.533	18.730	18.112	18.125	18.192	18.251	18.080	20.448	20.381
49	28.813	23.811	21.114	19.476	19.478	18.676	18.060	17.951	18.143	18.203	18.031	20.393
<b>50-54</b>	<b>109.630</b>	<b>117.020</b>	<b>118.671</b>	<b>117.324</b>	<b>114.359</b>	<b>111.865</b>	<b>101.770</b>	<b>95.961</b>	<b>92.996</b>	<b>91.763</b>	<b>90.511</b>	<b>89.806</b>
50	21.916	28.728	23.742	21.055	19.421	19.422	18.623	18.009	17.903	18.095	18.154	17.983
51	22.376	21.852	28.644	23.705	20.995	19.365	19.367	18.570	17.996	17.856	18.047	18.106
52	22.383	22.310	21.788	28.600	23.668	20.935	19.310	19.311	18.557	17.984	17.808	17.998
53	21.847	22.318	22.245	21.754	28.555	23.631	20.876	19.255	19.298	18.544	17.971	17.760
54	21.108	21.811	22.252	22.210	21.720	28.510	23.594	20.816	19.241	19.285	18.531	17.959
<b>55-59</b>	<b>101.882</b>	<b>102.559</b>	<b>103.917</b>	<b>105.437</b>	<b>107.266</b>	<b>108.367</b>	<b>115.827</b>	<b>117.749</b>	<b>116.180</b>	<b>113.166</b>	<b>110.764</b>	<b>101.007</b>
55	20.578	21.073	21.775	22.218	22.176	21.687	28.466	23.558	20.802	19.228	19.271	18.518
56	20.238	20.544	21.038	21.703	22.183	22.141	21.653	28.421	23.486	20.787	19.214	19.258
57	20.492	20.204	20.510	20.969	21.631	22.149	22.106	21.619	28.335	23.415	20.773	19.201
58	20.359	20.458	20.170	20.443	20.900	21.560	22.114	22.072	21.553	28.248	23.343	20.759
59	20.215	20.280	20.425	20.104	20.376	20.831	21.488	22.080	22.005	21.488	28.162	23.272
<b>60-64</b>	<b>98.925</b>	<b>98.824</b>	<b>98.547</b>	<b>99.361</b>	<b>99.566</b>	<b>100.057</b>	<b>100.797</b>	<b>102.217</b>	<b>103.726</b>	<b>105.543</b>	<b>106.647</b>	<b>114.033</b>
60	19.837	20.135	20.200	20.358	20.038	20.309	20.762	21.417	22.013	21.938	21.422	28.075
61	19.686	19.759	20.056	20.082	20.291	19.972	20.242	20.693	21.309	21.946	21.871	21.357
62	19.229	19.608	19.681	19.939	19.964	20.225	19.906	20.175	20.589	21.201	21.879	21.804
63	20.311	19.153	19.531	19.566	19.822	19.846	20.158	19.840	20.074	20.485	21.094	21.812
64	19.862	20.167	19.078	19.416	19.450	19.704	19.728	20.092	19.741	19.973	20.382	20.986
<b>65-69</b>	<b>94.548</b>	<b>94.647</b>	<b>95.184</b>	<b>94.744</b>	<b>94.837</b>	<b>95.327</b>	<b>95.491</b>	<b>95.657</b>	<b>96.248</b>	<b>96.385</b>	<b>96.946</b>	<b>97.897</b>
65	18.850	19.721	20.023	18.966	19.301	19.335	19.587	19.609	19.992	19.642	19.872	20.278
66	18.847	18.717	19.581	19.763	18.854	19.186	19.219	19.469	19.386	19.891	19.542	19.772
67	18.677	18.715	18.584	19.327	19.503	18.742	19.072	19.103	19.247	19.162	19.791	19.443
68	19.238	18.546	18.582	18.344	19.074	19.244	18.630	18.957	18.885	19.025	18.938	19.690
69	18.936	18.948	18.415	18.344	18.104	18.821	18.984	18.518	18.739	18.666	18.802	18.714
<b>70-74</b>	<b>90.331</b>	<b>89.419</b>	<b>90.251</b>	<b>88.919</b>	<b>88.259</b>	<b>87.704</b>	<b>88.093</b>	<b>89.041</b>	<b>88.483</b>	<b>88.558</b>	<b>89.137</b>	<b>89.579</b>
70	18.461	18.651	18.658	18.177	18.105	17.864	18.567	18.724	18.306	18.522	18.447	18.580
71	18.148	18.185	18.366	18.196	17.940	17.866	17.624	18.314	18.297	18.094	18.304	18.228
72	18.260	17.876	17.909	17.911	17.733	17.703	17.628	17.384	17.897	17.869	17.882	18.087
73	17.221	17.987	17.604	17.467	17.455	17.270	17.466	17.389	16.989	17.480	17.442	17.670
74	18.242	16.721	17.715	17.169	17.025	17.000	16.807	17.229	16.995	16.593	17.062	17.014
<b>75-79</b>	<b>76.442</b>	<b>79.472</b>	<b>80.938</b>	<b>79.769</b>	<b>79.334</b>	<b>78.524</b>	<b>78.048</b>	<b>79.099</b>	<b>77.920</b>	<b>77.422</b>	<b>77.090</b>	<b>77.712</b>
75	17.526	17.711	16.220	17.279	16.734	16.583	16.545	16.345	16.838	16.601	16.198	16.645
76	16.244	17.016	17.180	15.547	16.843	16.299	16.141	16.090	15.705	16.447	16.207	15.802
77	16.705	15.770	16.506	16.465	14.873	16.407	15.865	15.699	15.461	15.066	16.057	15.813
78	13.439	16.220	15.296	15.820	15.750	14.199	15.971	15.430	15.088	14.832	14.426	15.666
79	12.528	12.754	15.735	14.659	15.134	15.035	13.526	15.535	14.828	14.476	14.203	13.787
<b>80-84</b>	<b>58.512</b>	<b>58.339</b>	<b>57.198</b>	<b>61.437</b>	<b>63.782</b>	<b>65.209</b>	<b>66.137</b>	<b>64.112</b>	<b>66.043</b>	<b>66.195</b>	<b>66.008</b>	<b>65.477</b>
80	13.064	11.892	12.070	15.083	14.021	14.447	14.320	12.852	14.931	14.227	13.864	13.574
81	12.344	12.401	11.256	11.726	14.430	13.384	13.761	13.606	13.473	14.327	13.625	13.253
82	12.298	11.717	11.738	12.005	12.219	13.777	12.746	13.074	12.988	12.918	13.724	13.024
83	10.537	11.672	11.089	11.293	11.497	11.701	13.124	12.108	12.171	12.234	12.297	13.120
84	10.269	10.657	11.045	11.331	11.616	11.901	12.186	12.471	12.480	12.489	12.498	12.507
<b>85+</b>	<b>46.347</b>	<b>48.211</b>	<b>50.074</b>	<b>52.171</b>	<b>54.268</b>	<b>56.365</b>	<b>58.462</b>	<b>60.558</b>	<b>62.720</b>	<b>64.882</b>	<b>67.044</b>	<b>69.206</b>
85+	46.347	48.211	50.074	52.171	54.268	56.365	58.462	60.558	62.720	64.882	67.044	69.206

Tab.1.2 Population projection according to single age up to 85+, gender and years 2017-2061 (medium variant)

Age	M E N										
	2017	2018	2019	2020	2021	2022	2023	2024	2025	2026	2027
1	2	3	4	5	6	7	8	9	10	11	12
<b>Total</b>	<b>882.228</b>	<b>885.788</b>	<b>889.037</b>	<b>892.120</b>	<b>894.919</b>	<b>897.354</b>	<b>899.266</b>	<b>900.510</b>	<b>901.488</b>	<b>901.992</b>	<b>901.980</b>
<b>0-4</b>	<b>79.813</b>	<b>77.499</b>	<b>75.909</b>	<b>74.201</b>	<b>73.460</b>	<b>72.288</b>	<b>70.969</b>	<b>69.522</b>	<b>67.942</b>	<b>66.228</b>	<b>64.375</b>
0	15.373	15.139	14.904	14.670	14.436	14.201	13.831	13.460	13.090	12.719	12.349
1	15.064	15.267	15.033	14.798	14.564	14.329	14.094	13.723	13.353	12.982	12.612
2	16.179	14.960	15.161	14.926	14.692	14.458	14.221	13.986	13.616	13.246	12.875
3	16.178	16.067	14.856	15.055	14.820	14.586	14.348	14.113	13.879	13.509	13.138
4	17.019	16.066	15.955	14.752	14.948	14.714	14.476	14.239	14.004	13.772	13.401
<b>5-9</b>	<b>75.894</b>	<b>78.014</b>	<b>79.060</b>	<b>79.787</b>	<b>79.336</b>	<b>77.056</b>	<b>75.106</b>	<b>73.683</b>	<b>71.975</b>	<b>71.054</b>	<b>69.556</b>
5	16.815	16.901	15.954	15.844	14.648	14.842	14.603	14.365	14.130	13.896	13.664
6	14.814	16.780	16.784	15.843	15.732	14.544	14.813	14.492	14.255	14.020	13.788
7	14.883	14.784	16.746	16.666	15.731	15.620	14.515	14.783	14.380	14.145	13.911
8	14.726	14.852	14.754	16.712	16.549	15.619	15.589	14.485	14.753	14.269	14.035
9	14.655	14.696	14.822	14.724	16.677	16.431	15.588	15.557	14.456	14.724	14.158
<b>10-14</b>	<b>76.357</b>	<b>74.437</b>	<b>73.594</b>	<b>72.969</b>	<b>72.815</b>	<b>75.117</b>	<b>76.908</b>	<b>77.803</b>	<b>78.532</b>	<b>78.247</b>	<b>76.285</b>
10	14.317	14.625	14.666	14.791	14.693	16.643	16.398	15.557	15.526	14.427	14.694
11	14.808	14.293	14.595	14.636	14.761	14.663	16.615	16.365	15.525	15.495	14.398
12	15.358	14.783	14.268	14.565	14.606	14.731	14.638	16.587	16.333	15.494	15.464
13	15.431	15.332	14.758	14.244	14.535	14.576	14.706	14.614	16.559	16.300	15.463
14	16.443	15.405	15.306	14.733	14.220	14.505	14.551	14.681	14.589	16.531	16.267
<b>15-19</b>	<b>88.138</b>	<b>87.860</b>	<b>86.562</b>	<b>85.611</b>	<b>79.003</b>	<b>75.712</b>	<b>73.714</b>	<b>72.831</b>	<b>72.215</b>	<b>72.110</b>	<b>74.485</b>
15	17.565	16.416	15.378	15.280	14.708	14.196	14.481	14.527	14.656	14.564	16.503
16	21.357	17.519	16.388	15.352	15.255	14.683	14.154	14.456	14.502	14.631	14.540
17	16.160	21.301	17.474	16.360	15.326	15.229	14.640	14.113	14.432	14.477	14.607
18	16.548	16.118	21.246	17.428	16.332	15.300	15.184	14.597	14.071	14.408	14.453
19	16.507	16.505	16.076	21.190	17.382	16.304	15.255	15.139	14.554	14.029	14.383
<b>20-24</b>	<b>76.378</b>	<b>77.263</b>	<b>78.467</b>	<b>79.404</b>	<b>85.260</b>	<b>86.992</b>	<b>86.207</b>	<b>84.634</b>	<b>83.617</b>	<b>77.397</b>	<b>74.602</b>
20	16.201	16.464	16.462	16.034	21.135	17.337	16.257	15.211	15.095	14.511	13.988
21	15.517	16.006	16.421	16.419	15.992	21.079	17.153	16.209	15.166	15.050	14.467
22	14.990	15.330	15.811	16.378	16.376	15.950	20.856	16.969	16.161	15.121	15.005
23	14.832	14.809	15.143	15.616	16.335	16.333	15.781	20.633	16.786	16.113	15.076
24	14.838	14.653	14.629	14.956	15.421	16.292	16.160	15.612	20.410	16.602	16.066
<b>25-29</b>	<b>71.347</b>	<b>70.923</b>	<b>70.329</b>	<b>70.097</b>	<b>70.530</b>	<b>71.779</b>	<b>72.737</b>	<b>73.983</b>	<b>74.959</b>	<b>80.648</b>	<b>82.385</b>
25	14.483	14.659	14.475	14.448	14.769	15.226	16.120	15.987	15.443	20.186	16.419
26	14.409	14.175	14.480	14.296	14.268	14.582	14.906	15.947	15.814	15.275	19.963
27	14.318	14.103	13.867	14.302	14.118	14.087	14.275	14.585	15.775	15.641	15.106
28	14.276	14.014	13.797	13.560	14.123	13.939	13.791	13.969	14.265	15.602	15.468
29	13.861	13.973	13.710	13.490	13.252	13.944	13.646	13.494	13.662	13.944	15.430
<b>30-34</b>	<b>65.606</b>	<b>65.567</b>	<b>65.845</b>	<b>65.784</b>	<b>64.979</b>	<b>63.768</b>	<b>63.972</b>	<b>63.738</b>	<b>63.547</b>	<b>63.669</b>	<b>64.225</b>
30	14.082	13.567	13.669	13.406	13.184	12.944	13.651	13.352	13.198	13.355	13.624
31	13.628	13.798	13.272	13.366	13.102	12.878	12.678	13.357	13.059	12.901	13.048
32	12.827	13.353	13.515	12.978	13.063	12.797	12.613	12.411	13.064	12.766	12.605
33	12.533	12.569	13.079	13.231	12.683	12.759	12.534	12.348	12.144	12.770	12.472
34	12.536	12.280	12.311	12.804	12.947	12.389	12.496	12.270	12.082	11.878	12.477
<b>35-39</b>	<b>59.626</b>	<b>59.569</b>	<b>59.278</b>	<b>59.077</b>	<b>58.988</b>	<b>58.997</b>	<b>58.944</b>	<b>59.170</b>	<b>59.088</b>	<b>58.329</b>	<b>57.199</b>
35	12.576	12.284	12.028	12.052	12.530	12.663	12.134	12.234	12.006	11.817	11.611
36	12.321	12.336	12.031	11.775	11.794	12.255	12.421	11.878	11.971	11.743	11.552
37	11.720	12.085	12.096	11.779	11.523	11.535	12.020	12.179	11.623	11.708	11.479
38	11.588	11.497	11.850	11.856	11.526	11.270	11.314	11.786	11.936	11.368	11.445
39	11.421	11.367	11.273	11.615	11.616	11.273	11.054	11.094	11.551	11.694	11.113
<b>40-44</b>	<b>56.271</b>	<b>56.254</b>	<b>56.121</b>	<b>55.240</b>	<b>54.197</b>	<b>53.936</b>	<b>54.227</b>	<b>54.142</b>	<b>53.969</b>	<b>53.709</b>	<b>53.352</b>
40	11.181	11.203	11.146	11.049	11.380	11.376	11.058	10.839	10.873	11.317	11.452
41	12.005	11.070	10.985	10.925	10.826	11.145	11.262	10.842	10.623	10.652	11.082
42	11.489	11.886	10.960	10.767	10.703	10.602	11.034	11.149	10.626	10.407	10.432
43	10.826	11.376	11.768	10.849	10.549	10.482	10.496	10.922	11.035	10.410	10.192
44	10.771	10.719	11.262	11.649	10.739	10.331	10.378	10.390	10.811	10.922	10.195



Tab.1.2 Population projection according to single age up to 85+, gender and years 2017-2061 (medium variant) Continued

Age	M E N										
	2017	2018	2019	2020	2021	2022	2023	2024	2025	2026	2027
1	2	3	4	5	6	7	8	9	10	11	12
<b>45-49</b>	<b>50.116</b>	<b>50.764</b>	<b>51.466</b>	<b>52.219</b>	<b>53.771</b>	<b>53.491</b>	<b>53.259</b>	<b>53.022</b>	<b>52.176</b>	<b>51.272</b>	<b>51.246</b>
45	10.701	10.664	10.612	11.149	11.531	10.628	10.228	10.273	10.285	10.700	10.808
46	9.755	10.642	10.558	10.505	11.035	11.412	10.574	10.125	10.169	10.179	10.589
47	10.182	9.701	10.582	10.452	10.398	10.922	11.353	10.519	10.022	10.064	10.073
48	9.686	10.125	9.646	10.522	10.345	10.291	10.865	11.295	10.465	9.919	9.959
49	9.792	9.632	10.068	9.592	10.462	10.239	10.238	10.809	11.236	10.410	9.816
<b>50-54</b>	<b>45.774</b>	<b>46.763</b>	<b>47.125</b>	<b>47.735</b>	<b>47.608</b>	<b>48.718</b>	<b>49.163</b>	<b>49.764</b>	<b>50.514</b>	<b>52.150</b>	<b>52.118</b>
50	9.304	9.737	9.578	10.011	9.537	10.403	10.186	10.185	10.753	11.178	10.355
51	9.621	9.246	9.682	9.524	9.954	9.483	10.344	10.134	10.132	10.697	11.119
52	9.290	9.561	9.188	9.628	9.470	9.897	9.429	10.285	10.081	10.080	10.641
53	9.042	9.233	9.501	9.130	9.573	9.416	9.841	9.376	10.226	10.028	10.027
54	8.516	8.986	9.175	9.442	9.073	9.518	9.363	9.785	9.322	10.167	9.976
<b>55-59</b>	<b>39.809</b>	<b>41.086</b>	<b>41.672</b>	<b>42.927</b>	<b>43.603</b>	<b>44.352</b>	<b>45.197</b>	<b>45.502</b>	<b>46.119</b>	<b>46.094</b>	<b>47.338</b>
55	8.406	8.463	8.930	9.117	9.382	9.015	9.465	9.309	9.729	9.268	10.108
56	8.734	8.315	8.411	8.874	9.060	9.322	8.923	9.411	9.256	9.673	9.214
57	7.735	8.639	8.223	8.358	8.818	9.002	9.227	8.831	9.357	9.203	9.617
58	8.107	7.650	8.543	8.131	8.305	8.761	8.910	9.132	8.739	9.303	9.150
59	6.827	8.019	7.566	8.448	8.039	8.252	8.672	8.818	9.037	8.647	9.249
<b>60-64</b>	<b>32.483</b>	<b>32.760</b>	<b>34.557</b>	<b>34.920</b>	<b>36.594</b>	<b>37.635</b>	<b>38.891</b>	<b>39.493</b>	<b>40.711</b>	<b>41.378</b>	<b>42.093</b>
60	6.993	6.752	7.930	7.481	8.352	7.947	8.168	8.583	8.727	8.942	8.556
61	6.630	6.886	6.677	7.842	7.397	8.257	7.831	8.084	8.494	8.635	8.847
62	6.960	6.528	6.778	6.603	7.753	7.312	8.136	7.714	8.000	8.404	8.543
63	5.832	6.853	6.426	6.671	6.528	7.665	7.205	8.015	7.597	7.916	8.315
64	6.069	5.742	6.746	6.324	6.563	6.454	7.552	7.098	7.894	7.481	7.832
<b>65-69</b>	<b>22.863</b>	<b>24.117</b>	<b>25.320</b>	<b>27.035</b>	<b>28.011</b>	<b>29.987</b>	<b>30.112</b>	<b>31.721</b>	<b>32.087</b>	<b>33.733</b>	<b>34.874</b>
65	4.579	5.976	5.653	6.639	6.222	6.456	6.359	7.440	6.991	7.772	7.364
66	5.256	4.456	5.882	5.563	6.532	6.120	6.289	6.264	7.327	6.883	7.651
67	4.730	5.115	4.334	5.789	5.473	6.425	5.962	6.121	6.170	7.215	6.776
68	4.075	4.604	4.974	4.211	5.696	5.384	6.259	5.803	5.954	6.075	7.102
69	4.222	3.966	4.477	4.833	4.088	5.603	5.244	6.092	5.645	5.787	5.980
<b>70-74</b>	<b>17.723</b>	<b>17.931</b>	<b>17.946</b>	<b>18.339</b>	<b>19.486</b>	<b>19.798</b>	<b>20.909</b>	<b>21.952</b>	<b>23.484</b>	<b>24.382</b>	<b>26.106</b>
70	3.851	4.109	3.857	4.350	4.692	3.965	5.458	5.105	5.926	5.487	5.620
71	3.491	3.679	3.996	3.748	4.223	4.552	3.796	5.313	4.966	5.760	5.328
72	3.740	3.335	3.507	3.882	3.638	4.096	4.357	3.626	5.168	4.826	5.593
73	3.386	3.573	3.180	3.335	3.769	3.529	3.921	4.162	3.457	5.023	4.687
74	3.255	3.235	3.407	3.024	3.163	3.656	3.378	3.746	3.968	3.287	4.878
<b>75-79</b>	<b>12.499</b>	<b>12.824</b>	<b>13.111</b>	<b>13.596</b>	<b>13.369</b>	<b>13.769</b>	<b>14.024</b>	<b>14.084</b>	<b>14.449</b>	<b>15.355</b>	<b>15.565</b>
75	2.674	3.110	3.084	3.240	2.868	2.992	3.500	3.227	3.571	3.773	3.117
76	3.058	2.499	2.964	2.933	3.073	2.712	2.801	3.343	3.076	3.396	3.578
77	2.397	2.857	2.323	2.819	2.781	2.906	2.540	2.611	3.187	2.925	3.220
78	2.267	2.240	2.657	2.148	2.674	2.630	2.721	2.367	2.420	3.031	2.775
79	2.103	2.119	2.082	2.456	1.973	2.529	2.463	2.536	2.194	2.230	2.874
<b>80-84</b>	<b>7.122</b>	<b>7.516</b>	<b>7.808</b>	<b>8.080</b>	<b>8.582</b>	<b>8.402</b>	<b>9.121</b>	<b>9.417</b>	<b>9.811</b>	<b>9.696</b>	<b>9.388</b>
80	1.835	1.966	1.970	1.925	2.256	1.798	2.368	2.296	2.351	2.022	2.040
81	1.626	1.712	1.828	1.821	1.768	2.055	2.014	2.207	2.128	2.166	1.849
82	1.461	1.491	1.515	1.690	1.673	1.611	1.685	1.744	2.046	1.961	1.981
83	1.189	1.256	1.323	1.390	1.552	1.524	1.578	1.632	1.686	1.885	1.793
84	1.012	1.092	1.173	1.253	1.334	1.414	1.476	1.538	1.600	1.662	1.724
<b>85+</b>	<b>4.409</b>	<b>4.639</b>	<b>4.868</b>	<b>5.098</b>	<b>5.327</b>	<b>5.557</b>	<b>5.802</b>	<b>6.048</b>	<b>6.294</b>	<b>6.540</b>	<b>6.785</b>
85+	4.409	4.639	4.868	5.098	5.327	5.557	5.802	6.048	6.294	6.540	6.785

Tab.1.2 Population projection according to single age up to 85+, gender and years 2017-2061 (medium variant) Continued

Age	M E N										
	2028	2029	2030	2031	2032	2033	2034	2035	2036	2037	2038
1	2	3	4	5	6	7	8	9	10	11	12
<b>Total</b>	<b>901.648</b>	<b>900.848</b>	<b>899.515</b>	<b>897.959</b>	<b>895.885</b>	<b>894.158</b>	<b>891.632</b>	<b>888.742</b>	<b>885.680</b>	<b>881.988</b>	<b>878.719</b>
<b>0-4</b>	<b>62.600</b>	<b>60.910</b>	<b>59.300</b>	<b>57.763</b>	<b>56.292</b>	<b>54.964</b>	<b>53.800</b>	<b>52.795</b>	<b>51.944</b>	<b>51.240</b>	<b>50.566</b>
0	12.055	11.761	11.466	11.172	10.878	10.737	10.597	10.456	10.315	10.175	10.075
1	12.245	11.951	11.657	11.362	11.068	10.774	10.633	10.493	10.352	10.211	10.068
2	12.506	12.141	11.847	11.553	11.258	10.962	10.670	10.529	10.389	10.248	10.105
3	12.767	12.400	12.037	11.743	11.449	11.151	10.857	10.566	10.425	10.285	10.141
4	13.028	12.658	12.294	11.933	11.639	11.339	11.043	10.751	10.462	10.322	10.177
<b>5-9</b>	<b>68.566</b>	<b>67.276</b>	<b>65.692</b>	<b>63.820</b>	<b>61.666</b>	<b>60.239</b>	<b>58.715</b>	<b>57.099</b>	<b>55.393</b>	<b>53.603</b>	<b>52.617</b>
5	13.288	12.917	12.550	12.187	11.829	11.528	11.230	10.936	10.645	10.358	10.214
6	13.635	13.176	12.806	12.442	12.081	11.801	11.417	11.121	10.828	10.539	10.330
7	13.758	13.605	13.063	12.696	12.333	12.052	11.772	11.305	11.011	10.721	10.511
8	13.881	13.728	13.575	12.950	12.585	12.303	12.023	11.744	11.194	10.902	10.691
9	14.004	13.851	13.698	13.545	12.837	12.555	12.274	11.994	11.715	11.083	10.872
<b>10-14</b>	<b>74.048</b>	<b>72.480</b>	<b>70.778</b>	<b>70.003</b>	<b>68.799</b>	<b>67.505</b>	<b>66.070</b>	<b>64.493</b>	<b>62.777</b>	<b>60.922</b>	<b>59.199</b>
10	14.127	13.973	13.820	13.668	13.516	12.806	12.524	12.244	11.965	11.686	11.053
11	14.670	14.096	13.943	13.790	13.638	13.492	12.775	12.494	12.214	11.935	11.664
12	14.375	14.646	14.066	13.912	13.760	13.614	13.468	12.744	12.464	12.184	11.912
13	15.439	14.351	14.622	14.035	13.882	13.736	13.590	13.445	12.713	12.433	12.161
14	15.438	15.413	14.328	14.598	14.004	13.858	13.712	13.566	13.421	12.682	12.409
<b>15-19</b>	<b>76.166</b>	<b>77.007</b>	<b>77.731</b>	<b>77.498</b>	<b>75.663</b>	<b>73.337</b>	<b>71.727</b>	<b>70.033</b>	<b>69.302</b>	<b>68.196</b>	<b>66.803</b>
15	16.240	15.412	15.388	14.304	14.574	13.979	13.833	13.687	13.542	13.397	12.658
16	16.454	16.214	15.387	15.363	14.281	14.532	13.955	13.809	13.663	13.518	13.355
17	14.497	16.406	16.187	15.362	15.338	14.240	14.490	13.930	13.785	13.639	13.476
18	14.564	14.454	16.357	16.161	15.337	15.294	14.199	14.448	13.906	13.760	13.597
19	14.410	14.521	14.411	16.309	16.134	15.293	15.250	14.158	14.407	13.881	13.717
<b>20-24</b>	<b>72.163</b>	<b>71.066</b>	<b>70.473</b>	<b>70.605</b>	<b>73.390</b>	<b>74.574</b>	<b>75.156</b>	<b>75.857</b>	<b>75.844</b>	<b>74.577</b>	<b>71.801</b>
20	14.341	14.368	14.478	14.369	16.260	16.088	15.249	15.206	14.117	14.365	13.838
21	13.817	14.299	14.325	14.435	14.326	16.059	16.041	15.205	15.162	14.076	14.191
22	14.291	13.646	14.256	14.283	14.392	14.149	15.858	15.995	15.161	15.118	13.905
23	14.822	14.114	13.475	14.214	14.240	14.214	13.972	15.657	15.949	15.117	14.934
24	14.892	14.639	13.938	13.305	14.172	14.065	14.036	13.795	15.457	15.903	14.933
<b>25-29</b>	<b>81.595</b>	<b>79.977</b>	<b>78.834</b>	<b>72.867</b>	<b>70.048</b>	<b>67.783</b>	<b>66.770</b>	<b>66.219</b>	<b>66.315</b>	<b>68.856</b>	<b>70.063</b>
25	15.869	14.708	14.456	13.761	13.134	13.997	13.889	13.858	13.618	15.256	15.710
26	16.117	15.673	14.524	14.273	13.584	12.853	13.822	13.713	13.681	13.441	14.924
27	19.596	15.815	15.477	14.340	14.089	13.293	12.571	13.646	13.537	13.503	13.149
28	14.828	19.230	15.514	15.281	14.156	13.788	13.002	12.290	13.471	13.361	13.210
29	15.184	14.551	18.863	15.212	15.085	13.853	13.486	12.711	12.009	13.296	13.071
<b>30-34</b>	<b>65.840</b>	<b>67.439</b>	<b>68.510</b>	<b>73.633</b>	<b>74.819</b>	<b>74.502</b>	<b>73.107</b>	<b>71.849</b>	<b>65.904</b>	<b>62.547</b>	<b>61.068</b>
30	15.146	14.900	14.273	18.496	14.911	14.762	13.549	13.184	12.421	11.728	13.008
31	13.346	14.863	14.616	13.996	18.130	14.649	14.439	13.246	12.882	12.130	11.484
32	12.782	13.068	14.579	14.332	13.718	17.812	14.388	14.116	12.943	12.581	11.878
33	12.348	12.516	12.791	14.296	14.048	13.478	17.494	14.127	13.793	12.640	12.320
34	12.218	12.091	12.250	12.513	14.013	13.802	13.237	17.176	13.865	13.469	12.378
<b>35-39</b>	<b>57.408</b>	<b>57.218</b>	<b>57.062</b>	<b>57.180</b>	<b>57.683</b>	<b>59.347</b>	<b>60.991</b>	<b>62.150</b>	<b>66.999</b>	<b>68.261</b>	<b>67.759</b>
35	12.223	11.964	11.834	11.984	12.236	13.767	13.555	12.997	16.858	13.604	13.190
36	11.384	11.968	11.710	11.578	11.719	12.000	13.521	13.309	12.756	16.541	13.381
37	11.326	11.157	11.714	11.456	11.321	11.493	11.764	13.276	13.063	12.516	16.270
38	11.255	11.100	10.929	11.460	11.202	11.103	11.267	11.528	13.030	12.817	12.311
39	11.221	11.030	10.874	10.702	11.206	10.986	10.884	11.041	11.292	12.784	12.607
<b>40-44</b>	<b>53.628</b>	<b>53.991</b>	<b>53.907</b>	<b>53.022</b>	<b>51.604</b>	<b>52.156</b>	<b>52.177</b>	<b>52.053</b>	<b>52.001</b>	<b>52.120</b>	<b>54.165</b>
40	10.895	10.997	10.805	10.648	10.475	10.990	10.770	10.666	10.815	11.056	12.575
41	11.339	10.678	10.773	10.581	10.422	10.371	10.774	10.554	10.448	10.589	10.949
42	10.973	11.226	10.460	10.549	10.356	10.318	10.268	10.558	10.338	10.229	10.486
43	10.329	10.864	11.113	10.243	10.326	10.254	10.215	10.164	10.341	10.121	10.131
44	10.091	10.226	10.755	11.001	10.026	10.223	10.151	10.112	10.060	10.125	10.024

**Tab.1.2 Population projection according to single age up to 85+, gender and years 2017-2061 (medium variant) Continued**

M E N											
Age	2028	2029	2030	2031	2032	2033	2034	2035	2036	2037	2038
1	2	3	4	5	6	7	8	9	10	11	12
<b>45-49</b>	<b>51.325</b>	<b>51.153</b>	<b>50.997</b>	<b>50.851</b>	<b>50.725</b>	<b>50.776</b>	<b>51.011</b>	<b>50.933</b>	<b>50.193</b>	<b>49.048</b>	<b>49.383</b>
45	10.094	9.991	10.123	10.646	10.888	9.926	10.121	10.048	10.009	9.956	10.028
46	10.756	9.994	9.891	10.021	10.537	10.839	9.827	10.019	9.946	9.905	9.915
47	10.538	10.705	9.894	9.790	9.918	10.490	10.791	9.728	9.916	9.843	9.864
48	10.025	10.487	10.653	9.793	9.690	9.874	10.443	10.743	9.628	9.814	9.802
49	9.912	9.976	10.437	10.601	9.693	9.647	9.830	10.396	10.694	9.529	9.773
<b>50-54</b>	<b>51.695</b>	<b>51.371</b>	<b>50.562</b>	<b>49.804</b>	<b>50.017</b>	<b>49.908</b>	<b>49.656</b>	<b>49.519</b>	<b>49.493</b>	<b>49.597</b>	<b>49.459</b>
50	9.769	9.864	9.928	10.386	10.549	9.650	9.604	9.786	10.349	10.646	9.490
51	10.302	9.722	9.816	9.880	10.335	10.503	9.607	9.561	9.741	10.302	10.606
52	11.062	10.249	9.675	9.768	9.831	10.290	10.457	9.563	9.518	9.697	10.264
53	10.587	11.005	10.196	9.628	9.721	9.788	10.244	10.410	9.520	9.475	9.661
54	9.975	10.532	10.948	10.143	9.581	9.678	9.745	10.199	10.364	9.477	9.439
<b>55-59</b>	<b>47.658</b>	<b>48.197</b>	<b>48.953</b>	<b>50.635</b>	<b>50.779</b>	<b>50.249</b>	<b>49.890</b>	<b>49.138</b>	<b>48.521</b>	<b>48.919</b>	<b>48.696</b>
55	9.925	9.924	10.477	10.890	10.089	9.539	9.635	9.702	10.154	10.318	9.442
56	10.014	9.873	9.872	10.422	10.833	10.004	9.497	9.593	9.659	10.108	10.241
57	9.128	9.919	9.822	9.821	10.368	10.741	9.918	9.455	9.550	9.616	10.033
58	9.527	9.042	9.825	9.771	9.769	10.280	10.649	9.832	9.412	9.507	9.544
59	9.064	9.438	8.957	9.731	9.720	9.686	10.191	10.557	9.746	9.370	9.437
<b>60-64</b>	<b>42.953</b>	<b>43.288</b>	<b>43.916</b>	<b>43.925</b>	<b>45.130</b>	<b>45.489</b>	<b>46.048</b>	<b>46.816</b>	<b>48.454</b>	<b>48.619</b>	<b>48.158</b>
60	9.163	8.979	9.348	8.871	9.636	9.637	9.603	10.103	10.465	9.660	9.301
61	8.438	9.076	8.893	9.258	8.785	9.514	9.554	9.520	10.015	10.373	9.548
62	8.726	8.320	8.990	8.808	9.168	8.673	9.392	9.472	9.437	9.927	10.252
63	8.426	8.604	8.203	8.904	8.723	9.052	8.562	9.270	9.389	9.354	9.812
64	8.201	8.308	8.482	8.085	8.817	8.612	8.936	8.451	9.148	9.306	9.245
<b>65-69</b>	<b>35.910</b>	<b>36.427</b>	<b>37.584</b>	<b>38.335</b>	<b>39.198</b>	<b>39.878</b>	<b>40.148</b>	<b>40.784</b>	<b>40.931</b>	<b>42.273</b>	<b>42.486</b>
65	7.724	8.086	8.191	8.361	7.967	8.706	8.502	8.820	8.340	9.026	9.198
66	7.184	7.616	7.972	8.073	8.239	7.784	8.594	8.391	8.704	8.228	8.834
67	7.464	7.004	7.508	7.858	7.956	8.050	7.601	8.482	8.281	8.588	8.053
68	6.610	7.277	6.823	7.401	7.743	7.773	7.861	7.418	8.371	8.170	8.405
69	6.928	6.444	7.089	6.643	7.293	7.566	7.591	7.671	7.236	8.259	7.996
<b>70-74</b>	<b>26.193</b>	<b>27.628</b>	<b>28.002</b>	<b>29.515</b>	<b>30.605</b>	<b>31.494</b>	<b>31.980</b>	<b>33.046</b>	<b>33.819</b>	<b>34.698</b>	<b>35.286</b>
70	5.834	6.755	6.278	6.902	6.463	7.126	7.388	7.408	7.482	7.053	8.083
71	5.390	5.687	6.581	6.112	6.715	6.211	6.958	7.210	7.225	7.293	6.793
72	5.110	5.160	5.541	6.407	5.946	6.453	5.959	6.791	7.032	7.043	7.025
73	5.364	4.891	4.929	5.395	6.233	5.715	6.191	5.707	6.623	6.854	6.783
74	4.495	5.135	4.673	4.699	5.248	5.990	5.483	5.930	5.456	6.456	6.602
<b>75-79</b>	<b>16.587</b>	<b>17.476</b>	<b>18.753</b>	<b>19.478</b>	<b>20.757</b>	<b>20.919</b>	<b>22.175</b>	<b>22.543</b>	<b>23.786</b>	<b>24.644</b>	<b>25.470</b>
75	4.678	4.303	4.906	4.455	4.469	5.044	5.747	5.252	5.668	5.204	6.218
76	2.925	4.478	4.111	4.677	4.236	4.203	4.839	5.504	5.020	5.407	4.907
77	3.358	2.733	4.278	3.919	4.447	3.984	3.937	4.635	5.262	4.788	5.098
78	3.022	3.138	2.542	4.078	3.727	4.183	3.733	3.671	4.430	5.019	4.515
79	2.604	2.824	2.917	2.350	3.878	3.505	3.918	3.481	3.406	4.226	4.732
<b>80-84</b>	<b>10.299</b>	<b>10.698</b>	<b>10.983</b>	<b>11.318</b>	<b>10.772</b>	<b>12.828</b>	<b>13.735</b>	<b>14.672</b>	<b>14.992</b>	<b>14.586</b>	<b>15.919</b>
80	2.697	2.433	2.625	2.697	2.158	3.648	3.283	3.654	3.229	3.140	3.985
81	1.975	2.520	2.262	2.427	2.477	2.577	3.417	3.062	3.390	2.977	3.154
82	2.031	2.070	2.343	2.091	2.229	2.408	2.551	3.186	2.840	3.125	3.184
83	1.819	1.844	1.869	2.166	1.920	2.060	2.200	2.339	2.956	2.619	2.812
84	1.777	1.830	1.883	1.936	1.989	2.136	2.284	2.431	2.578	2.725	2.784
<b>85+</b>	<b>7.016</b>	<b>7.246</b>	<b>7.477</b>	<b>7.708</b>	<b>7.938</b>	<b>8.207</b>	<b>8.475</b>	<b>8.743</b>	<b>9.012</b>	<b>9.280</b>	<b>9.818</b>
85+	7.016	7.246	7.477	7.708	7.938	8.207	8.475	8.743	9.012	9.280	9.818

**Tab.1.2 Population projection according to single age up to 85+, gender and years 2017-2061 (medium variant) Continued**

Age	M E N										
	2039	2040	2041	2042	2043	2044	2045	2046	2047	2048	2049
1	2	3	4	5	6	7	8	9	10	11	12
<b>Total</b>	<b>875.041</b>	<b>871.032</b>	<b>866.657</b>	<b>862.255</b>	<b>857.988</b>	<b>853.095</b>	<b>848.079</b>	<b>842.521</b>	<b>836.744</b>	<b>831.281</b>	<b>825.299</b>
<b>0-4</b>	<b>49.938</b>	<b>49.354</b>	<b>48.813</b>	<b>48.315</b>	<b>47.756</b>	<b>47.140</b>	<b>46.465</b>	<b>45.734</b>	<b>44.944</b>	<b>44.135</b>	<b>43.303</b>
0	9.975	9.875	9.776	9.676	9.518	9.360	9.202	9.045	8.887	8.705	8.524
1	9.969	9.869	9.769	9.669	9.569	9.411	9.254	9.096	8.938	8.782	8.600
2	9.962	9.862	9.763	9.663	9.563	9.462	9.305	9.147	8.989	8.832	8.677
3	9.998	9.856	9.756	9.656	9.556	9.456	9.356	9.198	9.040	8.883	8.726
4	10.034	9.891	9.750	9.650	9.550	9.450	9.349	9.249	9.091	8.933	8.776
<b>5-9</b>	<b>51.621</b>	<b>50.614</b>	<b>49.595</b>	<b>48.564</b>	<b>48.209</b>	<b>47.741</b>	<b>47.158</b>	<b>46.461</b>	<b>45.648</b>	<b>45.399</b>	<b>44.936</b>
5	10.070	9.927	9.785	9.643	9.543	9.443	9.343	9.243	9.142	8.983	8.826
6	10.106	9.963	9.820	9.678	9.614	9.437	9.337	9.236	9.136	9.113	8.876
7	10.302	9.998	9.855	9.713	9.649	9.586	9.330	9.230	9.130	9.107	9.084
8	10.482	10.273	9.890	9.748	9.684	9.620	9.557	9.224	9.123	9.101	9.078
9	10.662	10.453	10.245	9.783	9.719	9.655	9.591	9.528	9.117	9.095	9.072
<b>10-14</b>	<b>57.533</b>	<b>55.922</b>	<b>54.368</b>	<b>52.870</b>	<b>51.601</b>	<b>50.465</b>	<b>49.459</b>	<b>48.584</b>	<b>47.839</b>	<b>47.201</b>	<b>46.592</b>
10	10.842	10.633	10.424	10.217	9.753	9.689	9.626	9.562	9.499	9.088	9.066
11	11.022	10.812	10.603	10.395	10.195	9.724	9.660	9.597	9.533	9.477	9.060
12	11.641	10.992	10.782	10.574	10.373	10.172	9.695	9.631	9.568	9.511	9.455
13	11.889	11.619	10.962	10.753	10.551	10.350	10.150	9.666	9.602	9.545	9.489
14	12.137	11.867	11.597	10.931	10.729	10.528	10.328	10.128	9.636	9.580	9.523
<b>15-19</b>	<b>65.320</b>	<b>63.748</b>	<b>62.086</b>	<b>60.336</b>	<b>58.517</b>	<b>56.806</b>	<b>55.200</b>	<b>53.698</b>	<b>52.299</b>	<b>50.936</b>	<b>49.754</b>
15	12.386	12.114	11.844	11.574	10.908	10.706	10.505	10.305	10.106	9.614	9.557
16	12.634	12.362	12.091	11.821	11.534	10.884	10.683	10.483	10.283	10.066	9.591
17	13.314	12.609	12.338	12.067	11.780	11.494	10.860	10.660	10.460	10.242	10.027
18	13.434	13.272	12.585	12.314	12.025	11.739	11.454	10.837	10.637	10.419	10.202
19	13.554	13.392	13.230	12.560	12.271	11.983	11.698	11.413	10.813	10.595	10.377
<b>20-24</b>	<b>69.971</b>	<b>68.300</b>	<b>67.782</b>	<b>67.131</b>	<b>65.268</b>	<b>63.554</b>	<b>61.988</b>	<b>60.567</b>	<b>59.289</b>	<b>57.010</b>	<b>55.077</b>
20	13.674	13.511	13.349	13.188	12.517	12.228	11.942	11.657	11.373	10.771	10.553
21	13.794	13.631	13.469	13.307	13.012	12.473	12.186	11.900	11.615	11.202	10.728
22	14.017	13.751	13.588	13.426	13.129	12.835	12.430	12.143	11.858	11.441	11.031
23	13.735	13.842	13.708	13.545	13.247	12.951	12.659	12.386	12.100	11.679	11.266
24	14.751	13.564	13.668	13.664	13.364	13.067	12.773	12.482	12.342	11.918	11.501
<b>25-29</b>	<b>70.634</b>	<b>71.286</b>	<b>71.224</b>	<b>70.057</b>	<b>67.426</b>	<b>65.657</b>	<b>64.015</b>	<b>63.401</b>	<b>62.640</b>	<b>60.864</b>	<b>59.191</b>
25	14.750	14.568	13.393	13.494	13.482	13.183	12.887	12.595	12.306	12.156	11.736
26	15.517	14.567	14.385	13.223	13.207	13.299	13.002	12.708	12.417	12.014	11.971
27	14.593	15.324	14.384	14.201	12.941	12.920	13.116	12.820	12.528	12.123	11.722
28	12.857	14.262	15.131	14.200	13.899	12.660	12.632	12.933	12.639	12.231	11.828
29	12.916	12.565	13.931	14.939	13.898	13.596	12.378	12.345	12.750	12.339	11.934
<b>30-34</b>	<b>60.427</b>	<b>59.917</b>	<b>59.700</b>	<b>61.380</b>	<b>63.107</b>	<b>63.933</b>	<b>64.538</b>	<b>64.200</b>	<b>62.598</b>	<b>60.685</b>	<b>59.244</b>
30	12.780	12.623	12.273	13.599	14.621	13.596	13.294	12.096	12.058	12.448	12.040
31	12.719	12.490	12.330	11.981	13.313	14.303	13.293	12.992	11.815	11.810	12.146
32	11.241	12.430	12.200	12.037	11.729	13.027	13.984	12.991	12.689	11.572	11.562
33	11.627	10.998	12.141	11.910	11.784	11.477	12.741	13.666	12.688	12.428	11.329
34	12.059	11.375	10.755	11.853	11.660	11.530	11.225	12.455	13.348	12.428	12.167
<b>35-39</b>	<b>66.291</b>	<b>64.949</b>	<b>59.320</b>	<b>56.065</b>	<b>54.733</b>	<b>54.145</b>	<b>53.669</b>	<b>53.450</b>	<b>54.925</b>	<b>56.512</b>	<b>57.290</b>
35	12.116	11.798	11.124	10.512	11.603	11.409	11.277	10.973	12.169	13.074	12.167
36	12.911	11.854	11.538	10.873	10.306	11.354	11.159	11.024	10.721	11.927	12.799
37	13.159	12.632	11.592	11.277	10.660	10.100	11.105	10.908	10.771	10.508	11.686
38	15.999	12.936	12.353	11.330	11.056	10.447	9.894	10.855	10.658	10.557	10.295
39	12.106	15.729	12.713	12.074	11.108	10.835	10.234	9.689	10.606	10.446	10.343
<b>40-44</b>	<b>56.022</b>	<b>57.264</b>	<b>61.709</b>	<b>62.676</b>	<b>62.361</b>	<b>61.020</b>	<b>59.646</b>	<b>54.069</b>	<b>50.575</b>	<b>49.701</b>	<b>49.320</b>
40	12.397	11.902	15.458	12.491	11.837	10.886	10.614	10.021	9.483	10.395	10.234
41	12.366	12.187	11.697	15.187	12.389	11.601	10.664	10.393	9.808	9.392	10.185
42	10.843	12.157	11.978	11.492	15.064	12.288	11.364	10.442	10.173	9.714	9.302
43	10.384	10.736	11.948	11.768	11.398	14.940	12.186	11.128	10.221	10.076	9.621
44	10.032	10.282	10.630	11.738	11.672	11.305	14.817	12.084	10.891	10.123	9.979

**Tab.1.2 Population projection according to single age up to 85+, gender and years 2017-2061 (medium variant) Continued**

M E N											
Age	2039	2040	2041	2042	2043	2044	2045	2046	2047	2048	2049
1	2	3	4	5	6	7	8	9	10	11	12
<b>45-49</b>	<b>49.315</b>	<b>49.210</b>	<b>49.273</b>	<b>49.608</b>	<b>51.462</b>	<b>53.230</b>	<b>54.510</b>	<b>58.916</b>	<b>60.127</b>	<b>59.490</b>	<b>58.035</b>
45	9.926	9.933	10.180	10.523	11.643	11.576	11.212	14.693	11.983	10.787	10.026
46	9.930	9.829	9.835	10.078	10.483	11.547	11.481	11.118	14.570	11.943	10.684
47	9.874	9.832	9.731	9.736	10.040	10.443	11.452	11.385	11.025	14.521	11.903
48	9.823	9.833	9.735	9.634	9.699	10.001	10.403	11.356	11.289	10.988	14.472
49	9.762	9.782	9.791	9.637	9.597	9.662	9.963	10.363	11.261	11.252	10.951
<b>50-54</b>	<b>49.599</b>	<b>49.537</b>	<b>48.931</b>	<b>48.033</b>	<b>48.183</b>	<b>48.036</b>	<b>47.947</b>	<b>48.121</b>	<b>48.664</b>	<b>50.334</b>	<b>52.008</b>
50	9.733	9.721	9.741	9.750	9.601	9.560	9.625	9.925	10.323	11.223	11.214
51	9.450	9.692	9.680	9.700	9.720	9.564	9.524	9.588	9.886	10.297	11.186
52	10.566	9.411	9.652	9.640	9.671	9.690	9.527	9.487	9.551	9.861	10.270
53	10.225	10.526	9.371	9.611	9.610	9.641	9.661	9.491	9.450	9.527	9.836
54	9.625	10.187	10.486	9.332	9.581	9.580	9.611	9.631	9.454	9.426	9.502
<b>55-59</b>	<b>48.404</b>	<b>48.297</b>	<b>48.379</b>	<b>48.669</b>	<b>48.416</b>	<b>48.507</b>	<b>48.474</b>	<b>47.988</b>	<b>47.296</b>	<b>47.326</b>	<b>47.134</b>
55	9.404	9.588	10.148	10.447	9.303	9.552	9.551	9.581	9.601	9.430	9.402
56	9.406	9.368	9.552	10.110	10.379	9.275	9.522	9.521	9.552	9.547	9.406
57	10.164	9.371	9.333	9.516	10.044	10.311	9.246	9.493	9.492	9.499	9.494
58	9.958	10.087	9.335	9.297	9.454	9.978	10.243	9.217	9.464	9.439	9.446
59	9.473	9.882	10.010	9.300	9.237	9.392	9.912	10.175	9.189	9.411	9.386
<b>60-64</b>	<b>47.862</b>	<b>47.193</b>	<b>46.664</b>	<b>47.098</b>	<b>46.927</b>	<b>46.688</b>	<b>46.628</b>	<b>46.756</b>	<b>47.085</b>	<b>46.885</b>	<b>47.018</b>
60	9.366	9.401	9.807	9.933	9.239	9.176	9.330	9.846	10.107	9.138	9.358
61	9.231	9.295	9.329	9.732	9.832	9.179	9.116	9.268	9.781	10.016	9.087
62	9.436	9.161	9.224	9.258	9.633	9.731	9.118	9.055	9.206	9.693	9.926
63	10.132	9.324	9.091	9.153	9.163	9.533	9.630	9.058	8.995	9.124	9.606
64	9.697	10.012	9.212	9.021	9.060	9.069	9.434	9.528	8.997	8.914	9.042
<b>65-69</b>	<b>42.968</b>	<b>43.743</b>	<b>45.409</b>	<b>45.801</b>	<b>45.234</b>	<b>44.915</b>	<b>44.349</b>	<b>44.032</b>	<b>44.697</b>	<b>44.405</b>	<b>44.135</b>
65	9.137	9.582	9.892	9.100	8.929	8.967	8.975	9.335	9.427	8.917	8.834
66	9.090	9.028	9.467	9.771	8.921	8.838	8.873	8.880	9.236	9.258	8.836
67	8.641	8.983	8.920	9.351	9.579	8.742	8.746	8.780	8.786	9.070	9.089
68	7.877	8.449	8.875	8.811	9.167	9.386	8.562	8.654	8.687	8.628	8.905
69	8.222	7.702	8.256	8.767	8.638	8.983	9.194	8.383	8.562	8.531	8.471
<b>70-74</b>	<b>35.542</b>	<b>36.178</b>	<b>36.424</b>	<b>37.765</b>	<b>37.929</b>	<b>38.375</b>	<b>39.153</b>	<b>40.756</b>	<b>41.288</b>	<b>40.714</b>	<b>40.428</b>
70	7.822	8.039	7.526	8.064	8.594	8.464	8.799	9.001	8.204	8.408	8.375
71	7.907	7.648	7.855	7.351	7.785	8.421	8.290	8.614	8.808	7.938	8.255
72	6.533	7.731	7.473	7.672	7.097	7.506	8.248	8.117	8.430	8.524	7.673
73	6.756	6.274	7.555	7.299	7.407	6.843	7.227	8.076	7.943	8.158	8.239
74	6.524	6.488	6.014	7.378	7.047	7.142	6.588	6.948	7.903	7.686	7.885
<b>75-79</b>	<b>25.970</b>	<b>26.897</b>	<b>27.590</b>	<b>28.312</b>	<b>28.909</b>	<b>29.207</b>	<b>29.818</b>	<b>30.089</b>	<b>31.235</b>	<b>31.473</b>	<b>31.931</b>
75	6.350	6.265	6.219	5.754	7.123	6.794	6.876	6.334	6.669	7.648	7.430
76	5.980	6.097	6.006	5.951	5.440	6.868	6.542	6.611	6.080	6.323	7.392
77	4.609	5.743	5.845	5.746	5.626	5.126	6.613	6.289	6.346	5.764	5.976
78	4.789	4.312	5.505	5.593	5.432	5.300	4.811	6.358	6.037	6.016	5.448
79	4.241	4.480	4.015	5.267	5.287	5.118	4.975	4.497	6.103	5.723	5.686
<b>80-84</b>	<b>17.268</b>	<b>17.728</b>	<b>17.958</b>	<b>17.605</b>	<b>19.369</b>	<b>20.487</b>	<b>21.263</b>	<b>21.295</b>	<b>20.578</b>	<b>22.538</b>	<b>23.571</b>
80	4.446	3.968	4.171	3.718	4.980	4.982	4.804	4.650	4.183	5.785	5.409
81	3.743	4.159	3.694	3.862	3.955	4.692	4.676	4.491	4.325	4.360	5.468
82	3.231	3.502	3.872	3.421	3.572	3.693	4.404	4.371	4.177	4.281	4.364
83	3.005	3.199	3.260	3.585	3.681	3.777	3.873	4.116	4.065	4.146	4.226
84	2.843	2.901	2.960	3.019	3.181	3.343	3.505	3.667	3.829	3.966	4.104
<b>85+</b>	<b>10.356</b>	<b>10.895</b>	<b>11.433</b>	<b>11.971</b>	<b>12.580</b>	<b>13.189</b>	<b>13.798</b>	<b>14.407</b>	<b>15.016</b>	<b>15.674</b>	<b>16.332</b>
85+	10.356	10.895	11.433	11.971	12.580	13.189	13.798	14.407	15.016	15.674	16.332

**Tab.1.2 Population projection according to single age up to 85+, gender and years 2017-2061 (medium variant) Continued**

M E N												
Age	2050	2051	2052	2053	2054	2055	2056	2057	2058	2059	2060	2061
1	2	3	4	5	6	7	8	9	10	11	12	13
Total	<b>818.944</b>	<b>812.278</b>	<b>805.116</b>	<b>798.435</b>	<b>791.433</b>	<b>783.815</b>	<b>775.906</b>	<b>767.498</b>	<b>759.545</b>	<b>750.979</b>	<b>742.429</b>	<b>733.769</b>
<b>0-4</b>	<b>42.449</b>	<b>41.568</b>	<b>40.661</b>	<b>39.734</b>	<b>38.792</b>	<b>37.834</b>	<b>36.856</b>	<b>35.855</b>	<b>34.890</b>	<b>33.971</b>	<b>33.095</b>	<b>32.258</b>
0	8.342	8.161	7.980	7.779	7.579	7.379	7.179	6.979	6.818	6.657	6.497	6.336
1	8.419	8.237	8.056	7.876	7.675	7.475	7.275	7.075	6.876	6.715	6.554	6.394
2	8.495	8.314	8.132	7.951	7.772	7.571	7.371	7.171	6.971	6.773	6.612	6.452
3	8.571	8.390	8.209	8.026	7.846	7.668	7.467	7.267	7.065	6.866	6.670	6.509
4	8.621	8.466	8.285	8.102	7.920	7.741	7.564	7.363	7.160	6.960	6.762	6.567
<b>5-9</b>	<b>44.262</b>	<b>43.378</b>	<b>42.287</b>	<b>41.796</b>	<b>41.121</b>	<b>40.263</b>	<b>39.226</b>	<b>38.012</b>	<b>37.409</b>	<b>36.624</b>	<b>35.660</b>	<b>34.522</b>
5	8.670	8.515	8.361	8.177	7.995	7.814	7.636	7.460	7.255	7.053	6.854	6.658
6	8.719	8.564	8.409	8.333	8.069	7.888	7.708	7.531	7.432	7.146	6.946	6.748
7	8.768	8.612	8.457	8.381	8.305	7.961	7.781	7.602	7.503	7.404	7.038	6.839
8	9.055	8.661	8.505	8.429	8.352	8.276	7.853	7.674	7.574	7.475	7.376	6.929
9	9.049	9.027	8.553	8.477	8.400	8.324	8.248	7.745	7.645	7.545	7.446	7.348
<b>10-14</b>	<b>46.010</b>	<b>45.455</b>	<b>44.927</b>	<b>44.390</b>	<b>43.785</b>	<b>43.113</b>	<b>42.375</b>	<b>41.571</b>	<b>40.791</b>	<b>39.974</b>	<b>39.119</b>	<b>38.228</b>
10	9.043	9.020	8.998	8.524	8.448	8.371	8.295	8.220	7.716	7.616	7.517	7.418
11	9.037	9.014	8.992	8.975	8.495	8.419	8.343	8.267	8.198	7.687	7.588	7.489
12	9.031	9.008	8.985	8.969	8.953	8.466	8.390	8.314	8.245	8.176	7.658	7.559
13	9.432	9.002	8.979	8.963	8.947	8.931	8.438	8.361	8.292	8.223	8.155	7.629
14	9.466	9.410	8.973	8.957	8.941	8.925	8.909	8.409	8.339	8.270	8.202	8.133
<b>15-19</b>	<b>48.752</b>	<b>47.927</b>	<b>47.278</b>	<b>46.543</b>	<b>45.885</b>	<b>45.305</b>	<b>44.801</b>	<b>44.374</b>	<b>43.736</b>	<b>43.081</b>	<b>42.410</b>	<b>41.724</b>
15	9.500	9.444	9.388	8.951	8.935	8.919	8.903	8.887	8.386	8.317	8.249	8.180
16	9.535	9.478	9.422	9.347	8.929	8.913	8.897	8.881	8.846	8.364	8.295	8.227
17	9.569	9.512	9.456	9.381	9.307	8.907	8.891	8.875	8.840	8.806	8.342	8.273
18	9.987	9.546	9.490	9.415	9.340	9.266	8.885	8.869	8.834	8.800	8.765	8.320
19	10.161	9.947	9.523	9.449	9.374	9.300	9.226	8.863	8.828	8.794	8.759	8.724
<b>20-24</b>	<b>53.482</b>	<b>52.215</b>	<b>51.268</b>	<b>49.445</b>	<b>48.041</b>	<b>47.048</b>	<b>46.456</b>	<b>46.257</b>	<b>45.055</b>	<b>44.166</b>	<b>43.588</b>	<b>43.321</b>
20	10.336	10.121	9.907	9.482	9.408	9.333	9.259	9.185	8.822	8.788	8.753	8.719
21	10.511	10.295	10.080	9.735	9.441	9.367	9.292	9.218	9.009	8.782	8.747	8.713
22	10.685	10.469	10.254	9.906	9.564	9.400	9.326	9.251	9.042	8.833	8.741	8.707
23	10.859	10.643	10.427	10.076	9.731	9.392	9.359	9.285	9.074	8.865	8.658	8.701
24	11.091	10.688	10.600	10.246	9.898	9.556	9.220	9.318	9.107	8.897	8.689	8.482
<b>25-29</b>	<b>57.624</b>	<b>56.168</b>	<b>54.824</b>	<b>52.656</b>	<b>50.782</b>	<b>49.191</b>	<b>47.875</b>	<b>46.824</b>	<b>45.114</b>	<b>43.772</b>	<b>42.786</b>	<b>42.143</b>
25	11.322	10.916	10.517	10.416	10.065	9.720	9.381	9.048	9.139	8.929	8.720	8.512
26	11.553	11.143	10.741	10.233	10.233	9.885	9.543	9.207	8.764	8.961	8.751	8.543
27	11.785	11.371	10.965	10.451	9.949	10.049	9.704	9.365	8.917	8.479	8.783	8.574
28	11.431	11.599	11.189	10.669	10.161	9.666	9.865	9.523	9.070	8.627	8.194	8.604
29	11.534	11.139	11.413	10.887	10.373	9.872	9.382	9.681	9.223	8.776	8.338	7.910
<b>30-34</b>	<b>57.621</b>	<b>56.628</b>	<b>55.216</b>	<b>54.063</b>	<b>52.697</b>	<b>51.128</b>	<b>49.369</b>	<b>47.431</b>	<b>45.926</b>	<b>44.377</b>	<b>42.783</b>	<b>41.144</b>
30	11.637	11.240	10.847	11.105	10.585	10.078	9.582	9.099	9.377	8.924	8.481	8.048
31	11.740	11.340	10.945	10.596	10.797	10.284	9.782	9.292	8.854	9.072	8.624	8.186
32	11.844	11.441	11.043	10.692	10.345	10.489	9.982	9.486	9.043	8.610	8.768	8.325
33	11.314	11.541	11.141	10.787	10.438	10.093	10.182	9.680	9.232	8.794	8.366	8.463
34	11.086	11.066	11.239	10.883	10.531	10.184	9.842	9.874	9.420	8.977	8.544	8.122
<b>35-39</b>	<b>57.863</b>	<b>57.585</b>	<b>56.161</b>	<b>54.309</b>	<b>52.875</b>	<b>51.274</b>	<b>50.237</b>	<b>48.819</b>	<b>47.633</b>	<b>46.255</b>	<b>44.695</b>	<b>42.963</b>
35	11.906	10.843	10.818	10.979	10.625	10.276	9.931	9.591	9.609	9.161	8.723	8.295
36	11.906	11.645	10.600	10.608	10.718	10.367	10.020	9.677	9.379	9.344	8.901	8.468
37	12.525	11.645	11.384	10.395	10.399	10.458	10.109	9.764	9.464	9.167	9.079	8.641
38	11.444	12.250	11.384	11.164	10.190	10.190	10.197	9.850	9.548	9.250	8.956	8.814
39	10.082	11.202	11.976	11.163	10.944	9.984	9.980	9.937	9.633	9.333	9.037	8.744
<b>40-44</b>	<b>48.864</b>	<b>48.479</b>	<b>49.469</b>	<b>51.279</b>	<b>52.193</b>	<b>52.752</b>	<b>52.374</b>	<b>50.726</b>	<b>49.260</b>	<b>47.996</b>	<b>46.405</b>	<b>45.177</b>
40	10.129	9.869	10.960	11.744	10.943	10.723	9.779	9.771	9.718	9.416	9.117	8.823
41	10.022	9.915	9.656	10.855	11.512	10.723	10.503	9.574	9.681	9.498	9.198	8.902
42	9.974	9.811	9.701	9.564	10.751	11.280	10.502	10.283	9.486	9.591	9.279	8.981
43	9.211	9.763	9.599	9.608	9.472	10.646	11.048	10.282	10.188	9.398	9.501	9.060
44	9.527	9.121	9.553	9.507	9.515	9.379	10.541	10.817	10.187	10.093	9.309	9.411

**Tab.1.2 Population projection according to single age up to 85+, gender and years 2017-2061 (medium variant) Continued**

M E N												
Age	2050	2051	2052	2053	2054	2055	2056	2057	2058	2059	2060	2061
1	2	3	4	5	6	7	8	9	10	11	12	13
<b>45-49</b>	<b>56.676</b>	<b>51.348</b>	<b>48.164</b>	<b>47.130</b>	<b>46.661</b>	<b>46.216</b>	<b>45.949</b>	<b>47.104</b>	<b>48.610</b>	<b>49.404</b>	<b>49.967</b>	<b>49.756</b>
45	9.882	9.434	9.031	9.461	9.415	9.423	9.287	10.436	10.717	10.093	9.998	9.221
46	9.928	9.785	9.340	9.001	9.370	9.324	9.330	9.195	10.405	10.617	9.998	9.904
47	10.580	9.831	9.688	9.310	8.972	9.279	9.232	9.237	9.167	10.373	10.518	9.903
48	11.863	10.476	9.733	9.656	9.280	8.942	9.187	9.140	9.209	9.139	10.342	10.418
49	14.423	11.823	10.372	9.702	9.625	9.249	8.913	9.096	9.112	9.181	9.111	10.310
<b>50-54</b>	<b>53.293</b>	<b>57.718</b>	<b>59.122</b>	<b>58.270</b>	<b>56.743</b>	<b>55.419</b>	<b>50.291</b>	<b>47.380</b>	<b>46.191</b>	<b>45.648</b>	<b>45.217</b>	<b>45.057</b>
50	10.914	14.375	11.782	10.338	9.670	9.593	9.219	8.884	9.068	9.085	9.154	9.084
51	11.176	10.877	14.326	11.754	10.305	9.638	9.562	9.188	8.871	9.041	9.057	9.126
52	11.148	11.138	10.840	14.291	11.725	10.271	9.607	9.530	9.175	8.858	9.013	9.030
53	10.244	11.110	11.101	10.814	14.256	11.696	10.237	9.575	9.516	9.162	8.845	8.986
54	9.811	10.218	11.073	11.073	10.787	14.221	11.667	10.203	9.561	9.502	9.148	8.832
<b>55-59</b>	<b>47.072</b>	<b>47.340</b>	<b>48.047</b>	<b>49.574</b>	<b>51.167</b>	<b>52.439</b>	<b>56.875</b>	<b>58.400</b>	<b>57.440</b>	<b>55.894</b>	<b>54.627</b>	<b>49.705</b>
55	9.478	9.786	10.192	11.046	11.046	10.761	14.186	11.639	10.188	9.547	9.488	9.135
56	9.378	9.454	9.761	10.143	11.019	11.019	10.734	14.151	11.587	10.174	9.533	9.475
57	9.382	9.354	9.430	9.714	10.095	10.992	10.992	10.708	14.088	11.535	10.159	9.519
58	9.441	9.358	9.330	9.385	9.668	10.046	10.965	10.965	10.660	14.026	11.484	10.144
59	9.392	9.387	9.334	9.286	9.340	9.622	9.998	10.937	10.916	10.613	13.963	11.432
<b>60-64</b>	<b>47.028</b>	<b>46.603</b>	<b>45.983</b>	<b>46.055</b>	<b>45.908</b>	<b>45.885</b>	<b>46.182</b>	<b>46.903</b>	<b>48.431</b>	<b>50.013</b>	<b>51.269</b>	<b>55.618</b>
60	9.334	9.339	9.334	9.289	9.242	9.295	9.575	9.949	10.889	10.868	10.565	13.900
61	9.306	9.281	9.286	9.263	9.245	9.197	9.250	9.529	9.883	10.840	10.819	10.518
62	9.036	9.253	9.228	9.215	9.191	9.201	9.153	9.205	9.466	9.818	10.792	10.770
63	9.835	8.985	9.201	9.157	9.144	9.119	9.156	9.108	9.144	9.403	9.752	10.743
64	9.518	9.745	8.933	9.130	9.087	9.073	9.048	9.112	9.048	9.084	9.340	9.687
<b>65-69</b>	<b>44.128</b>	<b>44.407</b>	<b>44.980</b>	<b>44.659</b>	<b>44.746</b>	<b>44.806</b>	<b>44.553</b>	<b>44.221</b>	<b>44.162</b>	<b>43.981</b>	<b>44.007</b>	<b>44.432</b>
65	8.959	9.431	9.655	8.865	9.060	9.016	9.002	8.976	9.052	8.988	9.023	9.277
66	8.753	8.877	9.343	9.498	8.797	8.989	8.945	8.931	8.846	8.991	8.928	8.962
67	8.756	8.673	8.794	9.192	9.341	8.728	8.919	8.874	8.801	8.715	8.931	8.868
68	8.920	8.675	8.592	8.652	9.040	9.184	8.660	8.848	8.745	8.671	8.584	8.871
69	8.739	8.751	8.595	8.453	8.509	8.888	9.028	8.591	8.719	8.616	8.541	8.454
<b>70-74</b>	<b>39.997</b>	<b>39.884</b>	<b>40.691</b>	<b>40.367</b>	<b>40.121</b>	<b>40.180</b>	<b>40.585</b>	<b>41.328</b>	<b>40.974</b>	<b>41.057</b>	<b>41.174</b>	<b>41.083</b>
70	8.313	8.574	8.582	8.455	8.313	8.366	8.736	8.871	8.466	8.591	8.487	8.411
71	8.220	8.156	8.408	8.325	8.316	8.174	8.223	8.585	8.626	8.341	8.462	8.358
72	8.101	8.064	7.998	8.156	8.068	8.176	8.034	8.081	8.348	8.381	8.216	8.333
73	7.408	7.948	7.908	7.759	7.904	7.811	8.037	7.895	7.857	8.111	8.136	8.091
74	7.955	7.143	7.794	7.671	7.519	7.652	7.554	7.897	7.677	7.634	7.873	7.891
<b>75-79</b>	<b>32.683</b>	<b>34.091</b>	<b>34.617</b>	<b>34.174</b>	<b>33.992</b>	<b>33.727</b>	<b>33.785</b>	<b>34.596</b>	<b>34.352</b>	<b>34.196</b>	<b>34.331</b>	<b>34.816</b>
75	7.613	7.670	6.878	7.561	7.434	7.280	7.401	7.297	7.679	7.459	7.411	7.636
76	7.173	7.340	7.385	6.540	7.327	7.197	7.040	7.149	6.959	7.461	7.241	7.188
77	7.137	6.916	7.068	7.022	6.201	7.094	6.961	6.800	6.817	6.620	7.243	7.023
78	5.629	6.881	6.660	6.720	6.658	5.862	6.860	6.724	6.485	6.486	6.282	7.025
79	5.132	5.282	6.626	6.332	6.372	6.294	5.524	6.627	6.412	6.170	6.155	5.944
<b>80-84</b>	<b>24.150</b>	<b>23.835</b>	<b>23.115</b>	<b>25.025</b>	<b>26.297</b>	<b>26.950</b>	<b>27.175</b>	<b>26.095</b>	<b>27.242</b>	<b>27.515</b>	<b>27.509</b>	<b>27.310</b>
80	5.356	4.815	4.936	6.300	6.004	6.024	5.931	5.185	6.320	6.100	5.855	5.823
81	5.095	5.026	4.499	4.713	5.974	5.676	5.676	5.567	5.552	6.013	5.789	5.540
82	5.151	4.782	4.696	4.822	4.924	5.647	5.348	5.328	5.307	5.291	5.705	5.477
83	4.307	4.833	4.468	4.578	4.689	4.799	5.321	5.020	5.049	5.078	5.107	5.398
84	4.241	4.379	4.516	4.612	4.708	4.803	4.899	4.995	5.014	5.033	5.053	5.072
<b>85+</b>	<b>16.991</b>	<b>17.649</b>	<b>18.307</b>	<b>18.966</b>	<b>19.625</b>	<b>20.284</b>	<b>20.943</b>	<b>21.602</b>	<b>22.329</b>	<b>23.057</b>	<b>23.785</b>	<b>24.512</b>
85+	16.991	17.649	18.307	18.966	19.625	20.284	20.943	21.602	22.329	23.057	23.785	24.512

**Tab.1.3 Population projection according to single age up to 85+, gender and years 2017-2061 (medium variant)**

FEMALE											
Age	2017	2018	2019	2020	2021	2022	2023	2024	2025	2026	2027
1	2	3	4	5	6	7	8	9	10	11	12
<b>Total</b>	<b>901.303</b>	<b>905.054</b>	<b>908.396</b>	<b>911.585</b>	<b>914.539</b>	<b>917.107</b>	<b>919.112</b>	<b>920.636</b>	<b>921.908</b>	<b>922.764</b>	<b>923.056</b>
<b>0-4</b>	<b>72.450</b>	<b>70.367</b>	<b>69.059</b>	<b>67.533</b>	<b>66.717</b>	<b>65.235</b>	<b>63.771</b>	<b>62.333</b>	<b>60.917</b>	<b>59.518</b>	<b>58.131</b>
0	14.134	13.838	13.541	13.245	12.948	12.652	12.375	12.097	11.820	11.543	11.265
1	13.655	14.035	13.739	13.442	13.146	12.849	12.555	12.278	12.000	11.723	11.446
2	14.582	13.560	13.936	13.640	13.343	13.047	12.751	12.458	12.181	11.904	11.626
3	14.556	14.480	13.464	13.837	13.541	13.244	12.947	12.653	12.361	12.084	11.807
4	15.522	14.454	14.378	13.368	13.738	13.442	13.143	12.847	12.554	12.265	11.987
<b>5-9</b>	<b>70.070</b>	<b>71.833</b>	<b>72.224</b>	<b>72.517</b>	<b>71.922</b>	<b>69.913</b>	<b>68.081</b>	<b>66.880</b>	<b>65.356</b>	<b>64.421</b>	<b>62.738</b>
5	15.458	15.413	14.352	14.276	13.273	13.639	13.339	13.042	12.747	12.456	12.168
6	13.643	15.403	15.304	14.250	14.174	13.177	13.592	13.236	12.940	12.647	12.358
7	13.767	13.596	15.349	15.196	14.148	14.071	13.131	13.544	13.133	12.839	12.548
8	13.750	13.719	13.548	15.295	15.087	14.046	14.022	13.085	13.496	13.030	12.737
9	13.452	13.702	13.670	13.500	15.241	14.978	13.997	13.973	13.039	13.449	12.927
<b>10-14</b>	<b>72.050</b>	<b>69.606</b>	<b>68.803</b>	<b>67.826</b>	<b>67.275</b>	<b>68.841</b>	<b>70.441</b>	<b>70.771</b>	<b>71.065</b>	<b>70.553</b>	<b>68.692</b>
10	13.533	13.405	13.653	13.622	13.452	15.187	14.926	13.948	13.924	12.993	13.401
11	13.913	13.507	13.357	13.605	13.574	13.404	15.156	14.874	13.899	13.875	12.947
12	14.507	13.887	13.481	13.310	13.557	13.526	13.378	15.126	14.821	13.850	13.826
13	14.356	14.479	13.860	13.455	13.263	13.509	13.499	13.351	15.096	14.769	13.801
14	15.740	14.329	14.451	13.833	13.429	13.216	13.482	13.472	13.325	15.066	14.717
<b>15-19</b>	<b>82.789</b>	<b>82.717</b>	<b>81.366</b>	<b>80.489</b>	<b>74.456</b>	<b>71.356</b>	<b>68.733</b>	<b>67.834</b>	<b>66.866</b>	<b>66.417</b>	<b>68.159</b>
15	16.626	15.710	14.301	14.423	13.806	13.403	13.190	13.455	13.445	13.298	15.036
16	19.906	16.567	15.679	14.273	14.395	13.779	13.349	13.163	13.429	13.418	13.271
17	15.220	19.835	16.509	15.649	14.246	14.367	13.724	13.295	13.137	13.402	13.392
18	15.493	15.166	19.765	16.450	15.619	14.218	14.309	13.669	13.241	13.111	13.375
19	15.543	15.438	15.112	19.694	16.391	15.588	14.161	14.252	13.613	13.187	13.085
<b>20-24</b>	<b>77.998</b>	<b>77.489</b>	<b>77.419</b>	<b>76.891</b>	<b>80.863</b>	<b>81.322</b>	<b>81.061</b>	<b>79.603</b>	<b>78.679</b>	<b>72.839</b>	<b>69.921</b>
20	16.170	15.488	15.384	15.059	19.624	16.332	15.526	14.104	14.194	13.558	13.134
21	15.743	16.037	15.433	15.329	15.005	19.553	16.203	15.463	14.046	14.136	13.502
22	15.469	15.613	15.904	15.378	15.274	14.951	19.400	16.075	15.400	13.989	14.078
23	15.133	15.342	15.484	15.772	15.322	15.219	14.833	19.246	15.947	15.337	13.932
24	15.483	15.009	15.215	15.355	15.639	15.267	15.099	14.716	19.092	15.818	15.275
<b>25-29</b>	<b>72.297</b>	<b>72.767</b>	<b>72.838</b>	<b>73.281</b>	<b>73.786</b>	<b>74.794</b>	<b>74.170</b>	<b>74.041</b>	<b>73.552</b>	<b>77.497</b>	<b>78.127</b>
25	14.946	15.356	14.885	15.088	15.225	15.506	15.147	14.980	14.598	18.939	15.690
26	14.813	14.707	15.229	14.760	14.961	15.096	15.267	15.027	14.860	14.481	18.785
27	14.377	14.576	14.468	15.102	14.636	14.833	14.863	15.028	14.907	14.740	14.363
28	14.208	14.147	14.339	14.229	14.974	14.512	14.605	14.631	14.789	14.788	14.621
29	13.953	13.981	13.918	14.103	13.990	14.847	14.288	14.376	14.398	14.550	14.668
<b>30-34</b>	<b>65.825</b>	<b>65.812</b>	<b>65.806</b>	<b>66.186</b>	<b>66.386</b>	<b>66.517</b>	<b>67.432</b>	<b>67.750</b>	<b>68.202</b>	<b>68.495</b>	<b>69.028</b>
30	13.594	13.730	13.754	13.688	13.866	13.751	14.618	14.064	14.147	14.165	14.310
31	13.423	13.371	13.506	13.527	13.458	13.629	13.529	14.389	13.840	13.919	13.932
32	12.835	13.203	13.148	13.283	13.300	13.228	13.409	13.307	14.160	13.617	13.690
33	13.098	12.625	12.983	12.926	13.060	13.072	13.014	13.189	13.085	13.931	13.393
34	12.875	12.884	12.414	12.763	12.703	12.837	12.861	12.801	12.969	12.863	13.702
<b>35-39</b>	<b>63.764</b>	<b>62.931</b>	<b>62.540</b>	<b>61.564</b>	<b>61.026</b>	<b>60.432</b>	<b>60.513</b>	<b>60.564</b>	<b>60.931</b>	<b>61.092</b>	<b>61.149</b>
35	12.964	12.664	12.669	12.204	12.543	12.480	12.630	12.650	12.587	12.749	12.641
36	12.812	12.778	12.453	12.454	11.994	12.323	12.293	12.423	12.439	12.374	12.529
37	12.750	12.627	12.591	12.242	12.240	11.783	12.138	12.106	12.216	12.228	12.160
38	12.474	12.567	12.443	12.405	12.031	12.025	11.607	11.954	11.919	12.008	12.017
39	12.764	12.295	12.384	12.259	12.218	11.820	11.845	11.430	11.769	11.732	11.801
<b>40-44</b>	<b>63.544</b>	<b>63.215</b>	<b>63.079</b>	<b>61.965</b>	<b>60.280</b>	<b>59.181</b>	<b>58.583</b>	<b>58.291</b>	<b>57.352</b>	<b>56.709</b>	<b>55.905</b>
40	12.816	12.580	12.116	12.200	12.075	12.032	11.643	11.665	11.254	11.585	11.545
41	13.436	12.712	12.397	11.936	12.017	11.891	11.932	11.466	11.485	11.077	11.400
42	12.948	13.327	12.609	12.213	11.757	11.834	11.792	11.832	11.289	11.304	10.901
43	11.848	12.843	13.219	12.505	12.030	11.578	11.735	11.693	11.731	11.112	11.124
44	12.496	11.752	12.739	13.110	12.401	11.846	11.481	11.637	11.593	11.631	10.935



Tab.1.3 Population projection according to single age up to 85+, gender and years 2017-2061 (medium variant) Continued

Age	FEMALE										
	2017	2018	2019	2020	2021	2022	2023	2024	2025	2026	2027
1	2	3	4	5	6	7	8	9	10	11	12
<b>45-49</b>	<b>57.004</b>	<b>58.290</b>	<b>58.672</b>	<b>59.333</b>	<b>60.823</b>	<b>60.975</b>	<b>60.548</b>	<b>60.367</b>	<b>59.285</b>	<b>57.691</b>	<b>56.716</b>
45	11.932	12.395	11.656	12.634	13.002	12.298	11.748	11.385	11.538	11.494	11.531
46	11.300	11.883	12.294	11.560	12.529	12.893	12.252	11.649	11.288	11.440	11.395
47	11.777	11.254	11.834	12.193	11.465	12.424	12.845	12.206	11.550	11.192	11.341
48	11.075	11.729	11.208	11.784	12.092	11.369	12.378	12.796	12.160	11.452	11.095
49	10.920	11.029	11.680	11.161	11.735	11.991	11.326	12.332	12.748	12.114	11.353
<b>50-54</b>	<b>48.588</b>	<b>50.383</b>	<b>51.676</b>	<b>53.433</b>	<b>54.337</b>	<b>55.832</b>	<b>56.951</b>	<b>57.275</b>	<b>57.939</b>	<b>59.499</b>	<b>59.835</b>
50	10.132	10.875	10.984	11.632	11.115	11.686	11.946	11.284	12.285	12.700	12.068
51	10.134	10.101	10.830	10.938	11.583	11.068	11.652	11.902	11.241	12.239	12.652
52	9.783	10.103	10.069	10.785	10.892	11.535	11.036	11.618	11.857	11.199	12.192
53	9.582	9.752	10.071	10.038	10.740	10.847	11.501	11.004	11.584	11.812	11.156
54	8.957	9.552	9.722	10.040	10.006	10.696	10.815	11.468	10.971	11.550	11.767
<b>55-59</b>	<b>41.052</b>	<b>42.815</b>	<b>44.006</b>	<b>45.644</b>	<b>46.560</b>	<b>47.832</b>	<b>49.476</b>	<b>50.692</b>	<b>52.429</b>	<b>53.399</b>	<b>55.019</b>
55	8.776	8.929	9.522	9.691	10.008	9.975	10.664	10.784	11.434	10.939	11.516
56	9.107	8.728	8.901	9.492	9.661	9.977	9.923	10.633	10.752	11.401	10.907
57	7.985	9.057	8.680	8.873	9.462	9.630	9.925	9.871	10.602	10.721	11.367
58	8.206	7.941	9.006	8.631	8.845	9.433	9.580	9.873	9.820	10.571	10.689
59	6.979	8.161	7.897	8.956	8.583	8.818	9.384	9.530	9.821	9.768	10.540
<b>60-64</b>	<b>33.771</b>	<b>33.979</b>	<b>35.707</b>	<b>36.290</b>	<b>38.542</b>	<b>39.922</b>	<b>41.607</b>	<b>42.761</b>	<b>44.365</b>	<b>45.297</b>	<b>46.591</b>
60	7.251	6.940	8.115	7.853	8.906	8.534	8.772	9.335	9.480	9.769	9.716
61	6.646	7.182	6.902	8.070	7.809	8.856	8.457	8.726	9.286	9.431	9.718
62	7.191	6.583	7.114	6.864	8.025	7.765	8.776	8.380	8.680	9.237	9.381
63	6.208	7.123	6.520	7.045	6.825	7.980	7.694	8.696	8.303	8.634	9.188
64	6.476	6.150	7.055	6.458	6.977	6.787	7.908	7.624	8.615	8.225	8.589
<b>65-69</b>	<b>26.467</b>	<b>27.416</b>	<b>28.451</b>	<b>29.711</b>	<b>30.281</b>	<b>32.179</b>	<b>32.292</b>	<b>33.910</b>	<b>34.486</b>	<b>36.690</b>	<b>38.115</b>
65	5.123	6.415	6.091	6.988	6.395	6.909	6.725	7.835	7.554	8.535	8.148
66	5.857	5.033	6.354	6.033	6.920	6.332	6.791	6.664	7.763	7.484	8.455
67	5.613	5.753	4.942	6.293	5.974	6.852	6.225	6.674	6.602	7.691	7.413
68	4.786	5.514	5.650	4.852	6.231	5.915	6.736	6.117	6.557	6.541	7.619
69	5.088	4.701	5.415	5.546	4.761	6.170	5.815	6.619	6.010	6.440	6.480
<b>70-74</b>	<b>20.877</b>	<b>21.311</b>	<b>21.469</b>	<b>22.317</b>	<b>23.640</b>	<b>24.128</b>	<b>24.958</b>	<b>25.876</b>	<b>27.063</b>	<b>27.653</b>	<b>29.449</b>
70	4.365	4.998	4.617	5.316	5.443	4.671	6.066	5.715	6.503	5.902	6.322
71	4.101	4.225	4.908	4.532	5.216	5.339	4.527	5.961	5.614	6.387	5.795
72	4.298	3.969	4.085	4.818	4.447	5.117	5.176	4.384	5.856	5.514	6.271
73	4.090	4.160	3.838	3.945	4.728	4.363	4.960	5.012	4.241	5.752	5.414
74	4.024	3.958	4.022	3.706	3.805	4.639	4.229	4.804	4.848	4.098	5.647
<b>75-79</b>	<b>15.240</b>	<b>15.924</b>	<b>16.560</b>	<b>17.098</b>	<b>17.105</b>	<b>17.527</b>	<b>17.959</b>	<b>18.126</b>	<b>18.894</b>	<b>20.026</b>	<b>20.432</b>
75	3.393	3.895	3.827	3.884	3.574	3.665	4.496	4.096	4.647	4.685	3.955
76	3.530	3.223	3.766	3.696	3.746	3.443	3.487	4.354	3.962	4.490	4.521
77	3.043	3.353	3.053	3.637	3.565	3.608	3.276	3.309	4.212	3.828	4.333
78	2.698	2.891	3.176	2.883	3.508	3.433	3.433	3.109	3.131	4.070	3.694
79	2.576	2.562	2.738	2.999	2.712	3.378	3.267	3.258	2.942	2.954	3.928
<b>80-84</b>	<b>10.191</b>	<b>10.398</b>	<b>10.444</b>	<b>10.755</b>	<b>11.310</b>	<b>11.418</b>	<b>12.415</b>	<b>13.028</b>	<b>13.580</b>	<b>13.606</b>	<b>13.276</b>
80	2.471	2.447	2.427	2.585	2.822	2.542	3.215	3.100	3.083	2.775	2.776
81	2.361	2.418	2.317	2.292	2.433	2.645	2.638	3.051	2.934	2.908	2.608
82	2.063	2.107	2.141	2.188	2.156	2.280	2.371	2.443	2.887	2.767	2.733
83	1.818	1.859	1.899	1.940	2.059	2.021	2.137	2.253	2.369	2.723	2.601
84	1.478	1.569	1.659	1.749	1.840	1.930	2.056	2.181	2.307	2.433	2.559
<b>85+</b>	<b>7.325</b>	<b>7.801</b>	<b>8.277</b>	<b>8.753</b>	<b>9.228</b>	<b>9.704</b>	<b>10.118</b>	<b>10.533</b>	<b>10.947</b>	<b>11.361</b>	<b>11.776</b>
85+	7.325	7.801	8.277	8.753	9.228	9.704	10.118	10.533	10.947	11.361	11.776

Tab.1.3 Population projection according to single age up to 85+, gender and years 2017-2061 (medium variant) Continued

FEMALE											
Age	2028	2029	2030	2031	2032	2033	2034	2035	2036	2037	2038
1	2	3	4	5	6	7	8	9	10	11	12
<b>Total</b>	<b>923.304</b>	<b>922.957</b>	<b>921.955</b>	<b>920.715</b>	<b>918.808</b>	<b>917.447</b>	<b>915.272</b>	<b>912.686</b>	<b>910.087</b>	<b>906.835</b>	<b>904.000</b>
<b>0-4</b>	<b>56.717</b>	<b>55.288</b>	<b>53.837</b>	<b>52.363</b>	<b>50.858</b>	<b>49.547</b>	<b>48.443</b>	<b>47.540</b>	<b>46.832</b>	<b>46.313</b>	<b>45.781</b>
0	10.964	10.663	10.362	10.062	9.761	9.657	9.553	9.449	9.346	9.242	9.138
1	11.170	10.869	10.568	10.267	9.966	9.667	9.564	9.460	9.356	9.252	9.145
2	11.349	11.074	10.773	10.473	10.172	9.871	9.574	9.470	9.366	9.263	9.156
3	11.528	11.252	10.979	10.678	10.377	10.074	9.775	9.480	9.377	9.273	9.166
4	11.707	11.429	11.155	10.883	10.583	10.278	9.977	9.680	9.387	9.283	9.176
<b>5-9</b>	<b>61.504</b>	<b>60.178</b>	<b>58.762</b>	<b>57.258</b>	<b>55.668</b>	<b>54.480</b>	<b>53.158</b>	<b>51.706</b>	<b>50.127</b>	<b>48.425</b>	<b>47.347</b>
5	11.886	11.607	11.331	11.058	10.788	10.481	10.178	9.880	9.585	9.294	9.187
6	12.121	11.784	11.507	11.232	10.961	10.742	10.380	10.079	9.782	9.489	9.248
7	12.310	12.074	11.683	11.407	11.134	10.914	10.695	10.279	9.980	9.685	9.443
8	12.499	12.263	12.027	11.581	11.307	11.086	10.867	10.649	10.177	9.881	9.637
9	12.688	12.451	12.215	11.980	11.479	11.258	11.038	10.820	10.603	10.076	9.832
<b>10-14</b>	<b>66.747</b>	<b>65.484</b>	<b>63.965</b>	<b>63.088</b>	<b>61.530</b>	<b>60.177</b>	<b>58.794</b>	<b>57.381</b>	<b>55.940</b>	<b>54.472</b>	<b>53.163</b>
10	12.878	12.639	12.403	12.167	11.934	11.430	11.209	10.990	10.772	10.556	10.027
11	13.375	12.828	12.590	12.354	12.120	11.908	11.381	11.161	10.942	10.725	10.531
12	12.922	13.349	12.778	12.541	12.306	12.094	11.882	11.331	11.112	10.894	10.700
13	13.799	12.896	13.322	12.728	12.492	12.280	12.068	11.857	11.282	11.064	10.869
14	13.774	13.771	12.871	13.296	12.679	12.466	12.253	12.042	11.831	11.233	11.037
<b>15-19</b>	<b>69.533</b>	<b>69.758</b>	<b>70.048</b>	<b>69.643</b>	<b>68.018</b>	<b>65.876</b>	<b>64.513</b>	<b>63.001</b>	<b>62.221</b>	<b>60.870</b>	<b>59.313</b>
15	14.688	13.747	13.744	12.846	13.270	12.651	12.439	12.227	12.016	11.806	11.206
16	14.974	14.659	13.720	13.717	12.820	13.215	12.624	12.412	12.200	11.990	11.752
17	13.216	14.911	14.630	13.693	13.690	12.767	13.160	12.597	12.385	12.174	11.935
18	13.336	13.161	14.848	14.601	13.666	13.633	12.714	13.105	12.570	12.358	12.118
19	13.319	13.280	13.106	14.786	14.572	13.609	13.577	12.661	13.050	12.543	12.302
<b>20-24</b>	<b>67.182</b>	<b>66.216</b>	<b>65.266</b>	<b>64.896</b>	<b>66.740</b>	<b>67.930</b>	<b>68.064</b>	<b>68.340</b>	<b>68.008</b>	<b>66.609</b>	<b>64.330</b>
20	13.031	13.264	13.224	13.050	14.723	14.512	13.553	13.520	12.608	12.995	12.485
21	13.015	12.976	13.208	13.169	12.995	14.584	14.452	13.496	13.463	12.555	12.872
22	13.380	12.896	12.921	13.152	13.113	12.872	14.445	14.391	13.439	13.406	12.436
23	13.951	13.258	12.777	12.867	13.097	12.989	12.750	14.306	14.331	13.383	13.280
24	13.806	13.823	13.136	12.658	12.812	12.973	12.865	12.627	14.167	14.270	13.256
<b>25-29</b>	<b>77.661</b>	<b>76.077</b>	<b>75.061</b>	<b>69.496</b>	<b>66.756</b>	<b>63.970</b>	<b>62.959</b>	<b>62.040</b>	<b>61.733</b>	<b>63.590</b>	<b>64.597</b>
25	15.136	13.680	13.696	13.013	12.539	12.692	12.849	12.741	12.504	14.028	14.136
26	15.459	14.998	13.554	13.568	12.891	12.324	12.571	12.726	12.618	12.382	13.777
27	18.508	15.228	14.860	13.428	13.441	12.670	12.109	12.450	12.602	12.494	12.160
28	14.152	18.231	14.997	14.722	13.301	13.211	12.449	11.895	12.329	12.478	12.270
29	14.405	13.940	17.955	14.766	14.583	13.074	12.980	12.229	11.680	12.208	12.255
<b>30-34</b>	<b>68.919</b>	<b>69.058</b>	<b>68.651</b>	<b>72.180</b>	<b>72.372</b>	<b>72.251</b>	<b>70.836</b>	<b>69.725</b>	<b>64.179</b>	<b>61.038</b>	<b>58.867</b>
30	14.451	14.190	13.728	17.678	14.534	14.334	12.846	12.750	12.008	11.465	11.989
31	14.089	14.235	13.975	13.517	17.401	14.320	14.084	12.618	12.520	11.787	11.267
32	13.716	13.867	14.019	13.759	13.305	17.145	14.106	13.834	12.390	12.290	11.583
33	13.478	13.500	13.645	13.803	13.544	13.109	16.888	13.891	13.584	12.162	12.077
34	13.185	13.265	13.284	13.423	13.587	13.344	12.913	16.631	13.677	13.334	11.952
<b>35-39</b>	<b>62.112</b>	<b>62.488</b>	<b>62.948</b>	<b>63.221</b>	<b>63.676</b>	<b>63.706</b>	<b>63.925</b>	<b>63.602</b>	<b>66.884</b>	<b>67.035</b>	<b>66.829</b>
35	13.490	12.978	13.053	13.068	13.201	13.387	13.144	12.717	16.375	13.463	13.103
36	12.455	13.278	12.770	12.841	12.852	13.015	13.186	12.945	12.520	16.118	13.283
37	12.345	12.269	13.065	12.562	12.629	12.671	12.830	12.986	12.745	12.324	15.904
38	11.982	12.160	12.083	12.853	12.355	12.451	12.491	12.644	12.786	12.545	12.160
39	11.841	11.803	11.976	11.897	12.640	12.181	12.274	12.310	12.459	12.585	12.378
<b>40-44</b>	<b>56.215</b>	<b>56.387</b>	<b>56.750</b>	<b>56.806</b>	<b>56.653</b>	<b>57.804</b>	<b>58.306</b>	<b>58.778</b>	<b>58.962</b>	<b>59.201</b>	<b>59.497</b>
40	11.628	11.664	11.624	11.792	11.712	12.462	12.007	12.096	12.130	12.273	12.418
41	11.447	11.454	11.487	11.445	11.608	11.615	12.285	11.834	11.919	11.949	12.177
42	11.303	11.349	11.281	11.310	11.266	11.512	11.518	12.107	11.660	11.741	11.856
43	10.808	11.206	11.250	11.107	11.134	11.173	11.416	11.421	11.930	11.486	11.649
44	11.029	10.715	11.108	11.152	10.934	11.042	11.080	11.320	11.325	11.752	11.397

Tab.1.3 Population projection according to single age up to 85+, gender and years 2017-2061 (medium variant) Continued

FEMALE											
Age	2028	2029	2030	2031	2032	2033	2034	2035	2036	2037	2038
1	2	3	4	5	6	7	8	9	10	11	12
<b>45-49</b>	<b>56.046</b>	<b>55.711</b>	<b>54.803</b>	<b>54.217</b>	<b>53.522</b>	<b>53.757</b>	<b>53.895</b>	<b>54.260</b>	<b>54.366</b>	<b>54.313</b>	<b>55.360</b>
45	10.841	10.935	10.622	11.011	11.053	10.843	10.950	10.987	11.224	11.228	11.660
46	11.491	10.748	10.840	10.529	10.914	11.017	10.753	10.858	10.894	11.128	11.194
47	11.356	11.450	10.655	10.745	10.436	10.878	10.981	10.663	10.766	10.801	11.095
48	11.301	11.316	11.410	10.562	10.650	10.402	10.843	10.945	10.572	10.674	10.769
49	11.057	11.262	11.276	11.370	10.469	10.615	10.368	10.807	10.909	10.482	10.642
<b>50-54</b>	<b>59.257</b>	<b>59.013</b>	<b>57.963</b>	<b>56.497</b>	<b>55.725</b>	<b>54.916</b>	<b>54.515</b>	<b>53.637</b>	<b>53.154</b>	<b>52.650</b>	<b>52.740</b>
50	11.313	11.018	11.222	11.236	11.330	10.434	10.581	10.334	10.772	10.873	10.451
51	12.037	11.274	10.979	11.182	11.196	11.307	10.400	10.546	10.300	10.736	10.857
52	12.619	12.005	11.234	10.940	11.143	11.174	11.284	10.366	10.511	10.266	10.720
53	12.161	12.586	11.974	11.194	10.902	11.121	11.151	11.261	10.332	10.477	10.251
54	11.127	12.129	12.554	11.943	11.155	10.880	11.098	11.129	11.239	10.298	10.461
<b>55-59</b>	<b>56.001</b>	<b>56.269</b>	<b>56.942</b>	<b>58.568</b>	<b>59.063</b>	<b>58.375</b>	<b>58.089</b>	<b>57.084</b>	<b>55.746</b>	<b>55.167</b>	<b>54.249</b>
55	11.737	11.099	12.098	12.521	11.912	11.132	10.858	11.076	11.107	11.216	10.283
56	11.461	11.706	11.070	12.066	12.489	11.861	11.110	10.836	11.054	11.084	11.176
57	10.854	11.405	11.676	11.041	12.035	12.435	11.809	11.088	10.814	11.031	11.045
58	11.312	10.802	11.350	11.646	11.012	11.983	12.381	11.758	11.065	10.792	10.992
59	10.637	11.257	10.749	11.294	11.615	10.965	11.931	12.327	11.706	11.043	10.754
<b>60-64</b>	<b>48.166</b>	<b>49.345</b>	<b>51.059</b>	<b>52.047</b>	<b>53.692</b>	<b>54.625</b>	<b>54.881</b>	<b>55.572</b>	<b>57.216</b>	<b>57.788</b>	<b>57.092</b>
60	10.489	10.586	11.203	10.697	11.238	11.565	10.917	11.879	12.273	11.655	11.003
61	9.633	10.438	10.534	11.148	10.644	11.149	11.515	10.870	11.827	12.219	11.571
62	9.635	9.550	10.387	10.483	11.093	10.559	11.059	11.465	10.822	11.775	12.131
63	9.300	9.551	9.467	10.336	10.431	11.004	10.474	10.970	11.415	10.775	11.690
64	9.109	9.220	9.468	9.384	10.286	10.348	10.916	10.389	10.880	11.364	10.697
<b>65-69</b>	<b>39.642</b>	<b>40.718</b>	<b>42.263</b>	<b>43.238</b>	<b>44.598</b>	<b>46.033</b>	<b>47.138</b>	<b>48.811</b>	<b>49.840</b>	<b>51.551</b>	<b>52.375</b>
65	8.515	9.031	9.140	9.385	9.300	10.204	10.265	10.828	10.304	10.790	11.282
66	8.017	8.442	8.952	9.060	9.302	9.160	10.122	10.182	10.739	10.219	10.639
67	8.319	7.886	8.368	8.873	8.979	9.162	9.020	10.040	10.098	10.651	10.076
68	7.294	8.184	7.756	8.295	8.795	8.844	9.022	8.880	9.957	10.015	10.502
69	7.496	7.175	8.048	7.625	8.221	8.662	8.709	8.882	8.740	9.875	9.875
<b>70-74</b>	<b>29.482</b>	<b>30.960</b>	<b>31.531</b>	<b>33.626</b>	<b>35.054</b>	<b>36.390</b>	<b>37.373</b>	<b>38.828</b>	<b>39.839</b>	<b>41.241</b>	<b>42.504</b>
70	6.375	7.374	7.056	7.912	7.494	8.098	8.530	8.574	8.742	8.600	9.737
71	6.138	6.271	7.251	6.937	7.776	7.287	7.974	8.398	8.439	8.602	8.378
72	5.626	5.953	6.167	7.129	6.818	7.562	7.080	7.850	8.265	8.303	8.379
73	6.088	5.457	5.769	6.063	7.007	6.630	7.347	6.874	7.726	8.133	8.088
74	5.256	5.905	5.288	5.584	5.959	6.813	6.442	7.132	6.667	7.603	7.922
<b>75-79</b>	<b>21.215</b>	<b>22.027</b>	<b>23.102</b>	<b>23.642</b>	<b>25.151</b>	<b>25.211</b>	<b>26.546</b>	<b>27.103</b>	<b>28.950</b>	<b>30.218</b>	<b>31.413</b>
75	5.482	5.098	5.722	5.118	5.400	5.795	6.620	6.254	6.918	6.460	7.406
76	3.770	5.317	4.940	5.538	4.949	5.158	5.630	6.427	6.066	6.703	6.184
77	4.310	3.585	5.152	4.782	5.355	4.727	4.915	5.466	6.233	5.877	6.417
78	4.131	4.099	3.401	4.988	4.624	5.115	4.505	4.673	5.302	6.040	5.626
79	3.522	3.928	3.887	3.216	4.823	4.416	4.875	4.283	4.431	5.137	5.782
<b>80-84</b>	<b>14.670</b>	<b>15.287</b>	<b>15.848</b>	<b>16.317</b>	<b>15.659</b>	<b>17.773</b>	<b>18.656</b>	<b>19.544</b>	<b>19.803</b>	<b>19.511</b>	<b>20.910</b>
80	3.744	3.349	3.726	3.676	3.031	4.606	4.209	4.635	4.061	4.189	4.917
81	2.779	3.561	3.177	3.523	3.465	3.540	4.390	4.001	4.395	3.839	4.125
82	2.850	2.945	3.377	3.004	3.321	3.488	3.621	4.174	3.794	4.155	4.248
83	2.647	2.693	2.739	3.194	2.831	2.982	3.134	3.285	3.958	3.587	3.819
84	2.649	2.739	2.830	2.920	3.010	3.156	3.303	3.449	3.595	3.741	3.801
<b>85+</b>	<b>12.235</b>	<b>12.694</b>	<b>13.153</b>	<b>13.613</b>	<b>14.072</b>	<b>14.626</b>	<b>15.180</b>	<b>15.734</b>	<b>16.288</b>	<b>16.843</b>	<b>17.632</b>
85+	12.235	12.694	13.153	13.613	14.072	14.626	15.180	15.734	16.288	16.843	17.632

Tab.1.3 Population projection according to single age up to 85+, gender and years 2017-2061 (medium variant) Continued

FEMALE											
Age	2039	2040	2041	2042	2043	2044	2045	2046	2047	2048	2049
1	2	3	4	5	6	7	8	9	10	11	12
<b>Total</b>	<b>900.725</b>	<b>896.977</b>	<b>892.835</b>	<b>888.738</b>	<b>884.739</b>	<b>879.994</b>	<b>875.215</b>	<b>869.775</b>	<b>864.115</b>	<b>858.913</b>	<b>853.079</b>
<b>0-4</b>	<b>45.253</b>	<b>44.727</b>	<b>44.204</b>	<b>43.682</b>	<b>43.134</b>	<b>42.556</b>	<b>41.949</b>	<b>41.312</b>	<b>40.646</b>	<b>39.945</b>	<b>39.209</b>
0	9.033	8.929	8.825	8.721	8.587	8.454	8.321	8.187	8.054	7.884	7.715
1	9.041	8.937	8.833	8.729	8.625	8.492	8.358	8.225	8.092	7.960	7.790
2	9.049	8.945	8.841	8.736	8.633	8.529	8.396	8.262	8.129	7.997	7.865
3	9.059	8.953	8.849	8.744	8.640	8.537	8.433	8.300	8.167	8.034	7.901
4	9.069	8.963	8.856	8.752	8.648	8.544	8.441	8.337	8.204	8.071	7.938
<b>5-9</b>	<b>46.358</b>	<b>45.456</b>	<b>44.637</b>	<b>43.899</b>	<b>43.567</b>	<b>43.139</b>	<b>42.616</b>	<b>41.997</b>	<b>41.283</b>	<b>40.931</b>	<b>40.451</b>
5	9.080	8.973	8.866	8.760	8.656	8.552	8.449	8.345	8.242	8.108	7.975
6	9.090	8.983	8.876	8.770	8.713	8.560	8.456	8.353	8.249	8.195	8.011
7	9.203	8.993	8.886	8.780	8.723	8.666	8.464	8.360	8.257	8.202	8.148
8	9.396	9.157	8.896	8.790	8.733	8.676	8.619	8.368	8.264	8.209	8.155
9	9.590	9.350	9.112	8.799	8.742	8.685	8.629	8.572	8.271	8.217	8.162
<b>10-14</b>	<b>51.784</b>	<b>50.335</b>	<b>48.820</b>	<b>47.238</b>	<b>46.060</b>	<b>45.020</b>	<b>44.118</b>	<b>43.351</b>	<b>42.719</b>	<b>42.279</b>	<b>41.798</b>
10	9.784	9.543	9.303	9.066	8.752	8.695	8.638	8.581	8.525	8.224	8.170
11	9.977	9.735	9.495	9.257	9.041	8.705	8.648	8.591	8.534	8.499	8.177
12	10.506	9.928	9.687	9.448	9.232	9.017	8.658	8.601	8.544	8.509	8.474
13	10.674	10.481	9.879	9.639	9.422	9.207	8.992	8.610	8.553	8.519	8.484
14	10.843	10.649	10.456	9.829	9.612	9.397	9.182	8.968	8.563	8.528	8.493
<b>15-19</b>	<b>57.830</b>	<b>56.422</b>	<b>55.087</b>	<b>53.824</b>	<b>52.308</b>	<b>50.829</b>	<b>49.385</b>	<b>47.976</b>	<b>46.599</b>	<b>45.224</b>	<b>44.088</b>
15	11.011	10.817	10.623	10.430	9.803	9.586	9.371	9.157	8.943	8.538	8.503
16	11.179	10.985	10.791	10.598	10.377	9.776	9.560	9.345	9.132	8.891	8.512
17	11.697	11.152	10.958	10.765	10.543	10.324	9.750	9.534	9.320	9.078	8.838
18	11.880	11.643	11.126	10.932	10.710	10.489	10.270	9.723	9.508	9.265	9.024
19	12.063	11.825	11.589	11.099	10.876	10.654	10.435	10.217	9.696	9.452	9.210
<b>20-24</b>	<b>62.894</b>	<b>61.393</b>	<b>60.671</b>	<b>59.477</b>	<b>57.768</b>	<b>56.213</b>	<b>54.809</b>	<b>53.554</b>	<b>52.444</b>	<b>50.775</b>	<b>49.222</b>
20	12.245	12.007	11.770	11.535	11.042	10.820	10.599	10.380	10.163	9.639	9.396
21	12.428	12.189	11.951	11.715	11.414	10.985	10.764	10.544	10.326	10.043	9.582
22	12.750	12.370	12.132	11.895	11.592	11.293	10.928	10.708	10.489	10.203	9.922
23	12.318	12.627	12.313	12.076	11.770	11.469	11.172	10.871	10.652	10.364	10.081
24	13.154	12.199	12.505	12.256	11.949	11.645	11.346	11.051	10.815	10.525	10.240
<b>25-29</b>	<b>64.641</b>	<b>64.888</b>	<b>64.614</b>	<b>63.469</b>	<b>61.104</b>	<b>59.609</b>	<b>58.121</b>	<b>57.422</b>	<b>56.353</b>	<b>54.527</b>	<b>52.917</b>
25	13.130	13.027	12.081	12.382	12.127	11.822	11.520	11.223	10.929	10.686	10.399
26	14.001	13.004	12.901	11.963	12.160	11.998	11.695	11.396	11.100	10.709	10.558
27	13.525	13.867	12.878	12.774	11.748	11.938	11.869	11.568	11.271	10.877	10.490
28	11.938	13.274	13.732	12.752	12.545	11.534	11.716	11.740	11.441	11.044	10.653
29	12.046	11.716	13.022	13.598	12.523	12.317	11.319	11.495	11.612	11.211	10.817
<b>30-34</b>	<b>58.112</b>	<b>57.225</b>	<b>56.679</b>	<b>57.891</b>	<b>59.281</b>	<b>59.534</b>	<b>59.752</b>	<b>59.267</b>	<b>57.781</b>	<b>55.956</b>	<b>54.691</b>
30	12.031	11.822	11.494	12.771	13.354	12.295	12.088	11.105	11.273	11.378	10.981
31	11.770	11.807	11.598	11.272	12.539	13.110	12.066	11.859	10.891	11.068	11.145
32	11.068	11.551	11.584	11.374	11.067	12.307	12.867	11.838	11.630	10.693	10.863
33	11.379	10.869	11.332	11.360	11.167	10.862	12.075	12.623	11.609	11.419	10.495
34	11.864	11.175	10.671	11.114	11.154	10.961	10.657	11.842	12.379	11.398	11.207
<b>35-39</b>	<b>65.403</b>	<b>64.223</b>	<b>58.885</b>	<b>55.753</b>	<b>53.798</b>	<b>53.098</b>	<b>52.237</b>	<b>51.652</b>	<b>52.630</b>	<b>53.976</b>	<b>54.249</b>
35	11.741	11.651	10.970	10.472	10.912	10.947	10.754	10.452	11.610	12.154	11.187
36	12.872	11.530	11.438	10.766	10.307	10.710	10.741	10.547	10.248	11.418	11.930
37	13.104	12.641	11.320	11.225	10.597	10.142	10.508	10.534	10.340	10.078	11.226
38	15.689	12.925	12.411	11.109	11.049	10.427	9.978	10.306	10.328	10.169	9.908
39	11.996	15.475	12.746	12.180	10.934	10.872	10.258	9.813	10.104	10.157	9.998
<b>40-44</b>	<b>59.863</b>	<b>59.615</b>	<b>62.612</b>	<b>62.577</b>	<b>62.445</b>	<b>61.101</b>	<b>59.891</b>	<b>54.628</b>	<b>51.363</b>	<b>49.736</b>	<b>49.152</b>
40	12.211	11.832	15.261	12.567	11.988	10.759	10.695	10.088	9.648	9.936	9.986
41	12.250	12.045	11.668	15.046	12.475	11.796	10.584	10.518	9.919	9.565	9.769
42	12.082	12.083	11.878	11.505	14.936	12.383	11.604	10.409	10.342	9.834	9.483
43	11.762	11.986	11.916	11.711	11.420	14.826	12.292	11.412	10.234	10.253	9.749
44	11.558	11.669	11.890	11.748	11.625	11.336	14.716	12.200	11.221	10.147	10.165

Tab.1.3 Population projection according to single age up to 85+, gender and years 2017-2061 (medium variant) Continued

Age	FEMALE										
	2039	2040	2041	2042	2043	2044	2045	2046	2047	2048	2049
1	2	3	4	5	6	7	8	9	10	11	12
<b>45-49</b>	<b>55.834</b>	<b>56.315</b>	<b>56.556</b>	<b>56.890</b>	<b>57.135</b>	<b>57.487</b>	<b>57.283</b>	<b>60.213</b>	<b>60.289</b>	<b>59.975</b>	<b>58.592</b>
45	11.307	11.466	11.576	11.794	11.662	11.540	11.252	14.606	12.108	11.125	10.060
46	11.568	11.217	11.374	11.482	11.762	11.576	11.454	11.168	14.496	12.078	11.029
47	11.161	11.477	11.128	11.283	11.451	11.730	11.490	11.368	11.084	14.460	12.048
48	11.062	11.127	11.385	11.038	11.252	11.420	11.698	11.405	11.283	11.057	14.425
49	10.736	11.029	11.094	11.293	11.008	11.221	11.389	11.666	11.319	11.255	11.029
<b>50-54</b>	<b>52.811</b>	<b>53.184</b>	<b>53.379</b>	<b>53.502</b>	<b>54.390</b>	<b>54.797</b>	<b>55.287</b>	<b>55.616</b>	<b>56.118</b>	<b>56.229</b>	<b>56.520</b>
50	10.610	10.704	10.995	11.060	11.262	10.978	11.191	11.358	11.634	11.291	11.227
51	10.419	10.578	10.672	10.962	11.048	11.232	10.948	11.160	11.327	11.624	11.263
52	10.841	10.388	10.546	10.640	10.950	11.035	11.201	10.918	11.129	11.317	11.614
53	10.704	10.825	10.357	10.514	10.628	10.937	11.022	11.170	10.888	11.120	11.307
54	10.236	10.689	10.809	10.325	10.503	10.615	10.925	11.010	11.140	10.878	11.110
<b>55-59</b>	<b>53.807</b>	<b>52.964</b>	<b>52.586</b>	<b>52.261</b>	<b>52.232</b>	<b>52.250</b>	<b>52.637</b>	<b>52.918</b>	<b>53.198</b>	<b>53.959</b>	<b>54.311</b>
55	10.446	10.221	10.673	10.793	10.314	10.491	10.603	10.912	10.997	11.130	10.869
56	10.268	10.430	10.206	10.657	10.762	10.302	10.479	10.591	10.900	10.971	11.120
57	11.136	10.252	10.415	10.190	10.626	10.731	10.290	10.467	10.579	10.874	10.945
58	11.005	11.096	10.237	10.399	10.161	10.595	10.700	10.278	10.455	10.554	10.848
59	10.952	10.965	11.056	10.222	10.369	10.132	10.565	10.669	10.267	10.430	10.529
<b>60-64</b>	<b>56.814</b>	<b>55.872</b>	<b>54.642</b>	<b>54.182</b>	<b>53.265</b>	<b>52.840</b>	<b>52.047</b>	<b>51.738</b>	<b>51.509</b>	<b>51.466</b>	<b>51.492</b>
60	10.715	10.913	10.926	11.016	10.192	10.339	10.102	10.534	10.637	10.242	10.405
61	10.964	10.677	10.874	10.886	10.949	10.163	10.309	10.073	10.503	10.584	10.218
62	11.487	10.925	10.638	10.834	10.820	10.882	10.134	10.279	10.044	10.450	10.530
63	12.043	11.403	10.885	10.600	10.768	10.754	10.814	10.104	10.249	9.993	10.397
64	11.605	11.955	11.319	10.846	10.535	10.702	10.687	10.747	10.075	10.198	9.942
<b>65-69</b>	<b>52.595</b>	<b>53.309</b>	<b>54.990</b>	<b>55.706</b>	<b>54.959</b>	<b>54.671</b>	<b>53.822</b>	<b>52.775</b>	<b>52.531</b>	<b>51.564</b>	<b>51.139</b>
65	10.619	11.520	11.867	11.235	10.780	10.471	10.636	10.621	10.680	10.024	10.146
66	11.201	10.542	11.436	11.779	11.091	10.714	10.406	10.570	10.555	10.559	9.973
67	10.488	11.119	10.464	11.351	11.628	10.948	10.647	10.341	10.504	10.435	10.439
68	9.934	10.338	11.037	10.386	11.206	11.478	10.805	10.581	10.277	10.385	10.316
69	10.353	9.791	10.187	10.955	10.254	11.061	11.327	10.661	10.515	10.161	10.267
<b>70-74</b>	<b>43.518</b>	<b>45.125</b>	<b>46.190</b>	<b>47.946</b>	<b>48.640</b>	<b>48.819</b>	<b>49.563</b>	<b>51.265</b>	<b>52.149</b>	<b>51.353</b>	<b>51.054</b>
70	9.735	10.204	9.648	10.036	10.815	10.121	10.916	11.177	10.518	10.396	10.044
71	9.599	9.595	10.055	9.505	9.793	10.675	9.988	10.771	11.027	10.283	10.277
72	8.155	9.461	9.455	9.906	9.275	9.551	10.535	9.856	10.626	10.780	10.047
73	8.156	7.932	9.323	9.315	9.666	9.045	9.308	10.395	9.723	10.388	10.534
74	7.873	7.933	7.709	9.185	9.090	9.427	8.816	9.065	10.255	9.506	10.151
<b>75-79</b>	<b>32.332</b>	<b>33.644</b>	<b>34.613</b>	<b>35.899</b>	<b>37.055</b>	<b>38.005</b>	<b>39.496</b>	<b>40.516</b>	<b>42.152</b>	<b>42.799</b>	<b>42.991</b>
75	7.711	7.658	7.710	7.486	8.963	8.865	9.188	8.586	8.823	10.026	9.289
76	7.209	7.501	7.443	7.488	7.182	8.741	8.639	8.948	8.356	8.485	9.797
77	5.907	7.012	7.290	7.228	7.184	6.879	8.519	8.414	8.709	8.036	8.147
78	6.130	5.631	6.815	7.079	6.934	6.880	6.575	8.297	8.189	8.375	7.716
79	5.374	5.843	5.354	6.618	6.792	6.641	6.576	6.271	8.075	7.876	8.042
<b>80-84</b>	<b>22.454</b>	<b>23.068</b>	<b>23.671</b>	<b>23.753</b>	<b>25.819</b>	<b>27.254</b>	<b>28.442</b>	<b>28.827</b>	<b>28.613</b>	<b>31.273</b>	<b>33.052</b>
80	5.523	5.123	5.556	5.078	6.349	6.505	6.348	6.272	5.967	7.766	7.562
81	4.697	5.265	4.872	5.269	5.409	6.080	6.217	6.054	5.968	6.126	7.457
82	4.322	4.478	5.006	4.620	4.848	5.031	5.812	5.930	5.761	6.017	6.222
83	4.051	4.283	4.258	4.748	4.927	5.106	5.285	5.543	5.643	5.838	6.034
84	3.860	3.919	3.979	4.038	4.285	4.533	4.780	5.027	5.275	5.526	5.776
<b>85+</b>	<b>18.422</b>	<b>19.211</b>	<b>20.001</b>	<b>20.790</b>	<b>21.780</b>	<b>22.770</b>	<b>23.761</b>	<b>24.751</b>	<b>25.741</b>	<b>26.946</b>	<b>28.151</b>
85+	18.422	19.211	20.001	20.790	21.780	22.770	23.761	24.751	25.741	26.946	28.151

Tab.1.3 Population projection according to single age up to 85+, gender and years 2017-2061 (medium variant) Continued

Age	FEMALE											
	2050	2051	2052	2053	2054	2055	2056	2057	2058	2059	2060	2061
1	2	3	4	5	6	7	8	9	10	11	12	13
<b>Total</b>	<b>846.680</b>	<b>839.812</b>	<b>832.381</b>	<b>825.528</b>	<b>818.241</b>	<b>810.288</b>	<b>802.366</b>	<b>793.598</b>	<b>784.982</b>	<b>776.003</b>	<b>767.131</b>	<b>758.423</b>
<b>0-4</b>	<b>38.437</b>	<b>37.628</b>	<b>36.779</b>	<b>35.924</b>	<b>35.064</b>	<b>34.199</b>	<b>33.324</b>	<b>32.437</b>	<b>31.576</b>	<b>30.751</b>	<b>29.959</b>	<b>29.197</b>
0	7.545	7.375	7.206	7.028	6.851	6.674	6.496	6.319	6.171	6.024	5.876	5.729
1	7.620	7.451	7.281	7.113	6.935	6.758	6.580	6.403	6.227	6.079	5.932	5.784
2	7.695	7.526	7.356	7.187	7.020	6.842	6.665	6.487	6.310	6.134	5.987	5.839
3	7.770	7.601	7.431	7.261	7.093	6.926	6.749	6.572	6.393	6.216	6.042	5.895
4	7.806	7.676	7.506	7.335	7.166	6.999	6.833	6.656	6.476	6.298	6.123	5.950
<b>5-9</b>	<b>39.845</b>	<b>39.114</b>	<b>38.258</b>	<b>37.758</b>	<b>37.120</b>	<b>36.347</b>	<b>35.440</b>	<b>34.403</b>	<b>33.755</b>	<b>32.995</b>	<b>32.127</b>	<b>31.151</b>
5	7.843	7.711	7.581	7.409	7.239	7.071	6.904	6.740	6.559	6.380	6.203	6.029
6	7.879	7.747	7.616	7.535	7.312	7.143	6.976	6.810	6.694	6.462	6.284	6.109
7	7.915	7.783	7.652	7.570	7.488	7.215	7.047	6.881	6.764	6.649	6.365	6.188
8	8.101	7.819	7.687	7.605	7.523	7.442	7.118	6.951	6.834	6.718	6.603	6.267
9	8.108	8.054	7.722	7.640	7.558	7.476	7.395	7.021	6.904	6.787	6.672	6.557
<b>10-14</b>	<b>41.276</b>	<b>40.712</b>	<b>40.107</b>	<b>39.646</b>	<b>39.112</b>	<b>38.507</b>	<b>37.832</b>	<b>37.087</b>	<b>36.474</b>	<b>35.782</b>	<b>35.011</b>	<b>34.162</b>
10	8.115	8.061	8.007	7.675	7.593	7.511	7.430	7.349	6.973	6.856	6.740	6.626
11	8.123	8.068	8.014	7.982	7.628	7.546	7.464	7.383	7.324	6.926	6.809	6.694
12	8.130	8.076	8.021	7.989	7.957	7.580	7.499	7.417	7.358	7.299	6.878	6.762
13	8.449	8.083	8.029	7.996	7.964	7.932	7.533	7.452	7.392	7.333	7.275	6.830
14	8.458	8.424	8.036	8.003	7.971	7.939	7.907	7.486	7.426	7.367	7.308	7.250
<b>15-19</b>	<b>43.189</b>	<b>42.522</b>	<b>42.086</b>	<b>41.443</b>	<b>40.861</b>	<b>40.340</b>	<b>39.879</b>	<b>39.478</b>	<b>38.812</b>	<b>38.177</b>	<b>37.574</b>	<b>37.002</b>
15	8.468	8.433	8.398	8.011	7.978	7.946	7.914	7.881	7.461	7.401	7.342	7.284
16	8.477	8.443	8.408	8.344	7.986	7.953	7.921	7.889	7.827	7.435	7.376	7.317
17	8.487	8.452	8.417	8.353	8.290	7.960	7.928	7.896	7.834	7.773	7.410	7.351
18	8.786	8.461	8.427	8.363	8.299	8.236	7.935	7.903	7.841	7.780	7.719	7.385
19	8.971	8.733	8.436	8.372	8.308	8.245	8.181	7.910	7.849	7.787	7.726	7.665
<b>20-24</b>	<b>47.782</b>	<b>46.452</b>	<b>45.231</b>	<b>43.710</b>	<b>42.506</b>	<b>41.613</b>	<b>41.022</b>	<b>40.726</b>	<b>39.924</b>	<b>39.263</b>	<b>38.742</b>	<b>38.363</b>
20	9.156	8.917	8.681	8.382	8.318	8.254	8.190	8.127	7.856	7.794	7.733	7.672
21	9.341	9.101	8.864	8.562	8.327	8.263	8.200	8.136	8.004	7.801	7.740	7.679
22	9.526	9.285	9.046	8.742	8.443	8.273	8.209	8.145	8.013	7.880	7.747	7.686
23	9.801	9.469	9.229	8.922	8.621	8.324	8.218	8.154	8.022	7.889	7.757	7.693
24	9.958	9.681	9.412	9.102	8.798	8.499	8.205	8.164	8.031	7.898	7.765	7.633
<b>25-29</b>	<b>51.517</b>	<b>50.324</b>	<b>49.333</b>	<b>47.545</b>	<b>45.934</b>	<b>44.497</b>	<b>43.230</b>	<b>42.131</b>	<b>40.511</b>	<b>39.264</b>	<b>38.378</b>	<b>37.839</b>
25	10.115	9.836	9.560	9.283	8.976	8.674	8.377	8.086	8.040	7.907	7.774	7.642
26	10.273	9.991	9.713	9.341	9.154	8.849	8.550	8.256	7.869	7.916	7.783	7.650
27	10.430	10.146	9.867	9.491	9.122	9.025	8.723	8.426	8.035	7.653	7.792	7.659
28	10.270	10.301	10.020	9.640	9.268	8.903	8.896	8.596	8.201	7.814	7.436	7.667
29	10.430	10.050	10.173	9.790	9.414	9.046	8.684	8.767	8.366	7.975	7.593	7.220
<b>30-34</b>	<b>53.208</b>	<b>52.222</b>	<b>50.685</b>	<b>49.352</b>	<b>47.984</b>	<b>46.582</b>	<b>45.147</b>	<b>43.681</b>	<b>42.380</b>	<b>41.007</b>	<b>39.565</b>	<b>38.059</b>
30	10.590	10.207	9.830	9.940	9.561	9.188	8.823	8.465	8.532	8.136	7.750	7.372
31	10.751	10.364	9.983	9.628	9.707	9.331	8.962	8.600	8.263	8.297	7.906	7.524
32	10.911	10.520	10.137	9.778	9.425	9.474	9.101	8.736	8.396	8.062	8.063	7.676
33	10.659	10.677	10.290	9.928	9.572	9.223	9.240	8.872	8.528	8.191	7.860	7.828
34	10.297	10.454	10.444	10.078	9.719	9.367	9.020	9.007	8.661	8.320	7.986	7.659
<b>35-39</b>	<b>54.449</b>	<b>53.972</b>	<b>52.535</b>	<b>50.827</b>	<b>49.590</b>	<b>48.116</b>	<b>47.060</b>	<b>45.465</b>	<b>44.206</b>	<b>42.876</b>	<b>41.478</b>	<b>40.012</b>
35	10.996	10.100	10.249	10.229	9.866	9.511	9.161	8.818	8.793	8.449	8.112	7.782
36	10.977	10.785	9.902	10.080	10.014	9.654	9.302	8.955	8.651	8.579	8.238	7.904
37	11.705	10.766	10.574	9.738	9.911	9.798	9.442	9.093	8.786	8.484	8.364	8.027
38	11.033	11.480	10.555	10.399	9.575	9.741	9.583	9.231	8.921	8.616	8.317	8.150
39	9.738	10.841	11.255	10.381	10.224	9.411	9.572	9.368	9.056	8.748	8.446	8.150
<b>40-44</b>	<b>48.309</b>	<b>47.621</b>	<b>48.271</b>	<b>49.727</b>	<b>50.097</b>	<b>50.293</b>	<b>49.762</b>	<b>48.196</b>	<b>46.728</b>	<b>45.586</b>	<b>44.118</b>	<b>42.943</b>
40	9.827	9.569	10.649	11.069	10.206	10.050	9.248	9.403	9.191	8.881	8.576	8.277
41	9.814	9.655	9.399	10.554	10.883	10.032	9.875	9.084	9.320	9.013	8.706	8.404
42	9.602	9.643	9.484	9.316	10.460	10.698	9.858	9.700	9.004	9.237	8.836	8.531
43	9.401	9.434	9.472	9.400	9.232	10.365	10.512	9.683	9.615	8.924	9.155	8.658
44	9.665	9.319	9.267	9.388	9.316	9.149	10.270	10.326	9.598	9.530	8.845	9.072

## KOSOVO POPULATION PROJECTION 2017 – 2061

Tab.1.3 Population projection according to single age up to 85+, gender and years 2017-2061 (medium variant) Continued

Age	FEMALE											
	2050	2051	2052	2053	2054	2055	2056	2057	2058	2059	2060	2061
1	2	3	4	5	6	7	8	9	10	11	12	13
<b>45-49</b>	<b>57.391</b>	<b>52.282</b>	<b>49.174</b>	<b>47.523</b>	<b>46.901</b>	<b>46.068</b>	<b>45.433</b>	<b>46.127</b>	<b>47.422</b>	<b>47.748</b>	<b>47.952</b>	<b>47.513</b>
45	10.077	9.580	9.237	9.185	9.304	9.231	9.065	10.176	10.235	9.513	9.445	8.765
46	9.973	9.989	9.496	9.214	9.102	9.220	9.147	8.982	10.153	10.144	9.428	9.360
47	10.934	9.885	9.901	9.473	9.192	9.020	9.136	9.063	8.961	10.129	10.053	9.343
48	12.019	10.838	9.798	9.877	9.450	9.170	8.938	9.052	9.042	8.940	10.106	9.963
49	14.389	11.989	10.742	9.775	9.853	9.427	9.147	8.855	9.031	9.021	8.920	10.083
<b>50-54</b>	<b>56.337</b>	<b>59.301</b>	<b>59.549</b>	<b>59.053</b>	<b>57.617</b>	<b>56.445</b>	<b>51.479</b>	<b>48.580</b>	<b>46.804</b>	<b>46.115</b>	<b>45.293</b>	<b>44.749</b>
50	11.002	14.354	11.959	10.717	9.751	9.829	9.404	9.125	8.835	9.010	9.001	8.899
51	11.200	10.975	14.318	11.951	10.691	9.727	9.805	9.381	9.125	8.815	8.990	8.980
52	11.235	11.172	10.948	14.308	11.943	10.665	9.704	9.781	9.382	9.126	8.795	8.969
53	11.603	11.208	11.144	10.941	14.299	11.935	10.639	9.680	9.782	9.382	9.126	8.774
54	11.297	11.593	11.180	11.137	10.933	14.289	11.927	10.613	9.680	9.782	9.382	9.127
<b>55-59</b>	<b>54.810</b>	<b>55.220</b>	<b>55.871</b>	<b>55.863</b>	<b>56.099</b>	<b>55.928</b>	<b>58.952</b>	<b>59.349</b>	<b>58.740</b>	<b>57.272</b>	<b>56.137</b>	<b>51.302</b>
55	11.100	11.287	11.583	11.172	11.129	10.926	14.280	11.919	10.613	9.681	9.783	9.383
56	10.859	11.090	11.277	11.560	11.165	11.122	10.918	14.270	11.899	10.614	9.681	9.783
57	11.110	10.850	11.080	11.254	11.537	11.157	11.114	10.911	14.246	11.879	10.614	9.682
58	10.919	11.100	10.840	11.058	11.232	11.514	11.150	11.107	10.893	14.223	11.860	10.615
59	10.822	10.893	11.091	10.819	11.036	11.209	11.491	11.142	11.088	10.875	14.199	11.840
<b>60-64</b>	<b>51.897</b>	<b>52.221</b>	<b>52.564</b>	<b>53.306</b>	<b>53.658</b>	<b>54.172</b>	<b>54.615</b>	<b>55.314</b>	<b>55.295</b>	<b>55.531</b>	<b>55.378</b>	<b>58.415</b>
60	10.504	10.796	10.866	11.069	10.797	11.014	11.187	11.467	11.124	11.070	10.857	14.175
61	10.380	10.478	10.770	10.820	11.047	10.775	10.992	11.164	11.425	11.105	11.052	10.839
62	10.193	10.355	10.453	10.724	10.773	11.024	10.754	10.970	11.123	11.383	11.087	11.033
63	10.476	10.169	10.330	10.408	10.678	10.726	11.002	10.732	10.930	11.083	11.341	11.068
64	10.344	10.422	10.144	10.286	10.363	10.631	10.680	10.980	10.693	10.890	11.042	11.299
<b>65-69</b>	<b>50.421</b>	<b>50.240</b>	<b>50.205</b>	<b>50.085</b>	<b>50.091</b>	<b>50.522</b>	<b>50.939</b>	<b>51.436</b>	<b>52.086</b>	<b>52.404</b>	<b>52.939</b>	<b>53.464</b>
65	9.891	10.291	10.368	10.101	10.242	10.319	10.585	10.633	10.940	10.653	10.850	11.001
66	10.094	9.840	10.238	10.265	10.057	10.197	10.274	10.539	10.540	10.900	10.614	10.809
67	9.922	10.042	9.789	10.136	10.162	10.014	10.153	10.229	10.447	10.447	10.860	10.575
68	10.318	9.871	9.990	9.692	10.034	10.059	9.970	10.109	10.139	10.354	10.354	10.819
69	10.196	10.197	9.820	9.891	9.595	9.933	9.957	9.927	10.020	10.050	10.262	10.260
<b>70-74</b>	<b>50.334</b>	<b>49.535</b>	<b>49.561</b>	<b>48.553</b>	<b>48.138</b>	<b>47.525</b>	<b>47.508</b>	<b>47.713</b>	<b>47.510</b>	<b>47.500</b>	<b>47.963</b>	<b>48.496</b>
70	10.148	10.077	10.076	9.722	9.792	9.498	9.831	9.854	9.840	9.931	9.960	10.169
71	9.928	10.029	9.958	9.871	9.625	9.693	9.401	9.729	9.671	9.753	9.843	9.870
72	10.159	9.812	9.910	9.754	9.665	9.527	9.593	9.304	9.549	9.489	9.666	9.754
73	9.812	10.040	9.696	9.708	9.551	9.459	9.430	9.494	9.131	9.369	9.306	9.579
74	10.287	9.577	9.921	9.498	9.506	9.348	9.253	9.332	9.318	8.959	9.189	9.124
<b>75-79</b>	<b>43.759</b>	<b>45.381</b>	<b>46.321</b>	<b>45.595</b>	<b>45.341</b>	<b>44.796</b>	<b>44.263</b>	<b>44.502</b>	<b>43.568</b>	<b>43.226</b>	<b>42.759</b>	<b>42.897</b>
75	9.913	10.041	9.342	9.718	9.300	9.303	9.145	9.048	9.159	9.142	8.787	9.009
76	9.071	9.676	9.794	9.007	9.516	9.102	9.101	8.941	8.747	8.987	8.967	8.614
77	9.568	8.854	9.438	9.443	8.672	9.313	8.904	8.899	8.644	8.445	8.814	8.791
78	7.810	9.339	8.637	9.100	9.092	8.337	9.111	8.706	8.602	8.346	8.144	8.641
79	7.396	7.472	9.109	8.327	8.762	8.741	8.002	8.908	8.416	8.306	8.048	7.843
<b>80-84</b>	<b>34.362</b>	<b>34.504</b>	<b>34.083</b>	<b>36.412</b>	<b>37.485</b>	<b>38.259</b>	<b>38.962</b>	<b>38.017</b>	<b>38.801</b>	<b>38.680</b>	<b>38.499</b>	<b>38.167</b>
80	7.709	7.077	7.134	8.783	8.017	8.423	8.390	7.667	8.612	8.126	8.010	7.750
81	7.249	7.375	6.757	7.013	8.456	7.708	8.085	8.038	7.921	8.315	7.836	7.713
82	7.148	6.935	7.042	7.183	7.295	8.129	7.398	7.746	7.680	7.628	8.018	7.546
83	6.230	6.838	6.622	6.715	6.808	6.902	7.803	7.088	7.122	7.156	7.189	7.722
84	6.027	6.278	6.529	6.719	6.908	7.097	7.287	7.476	7.466	7.456	7.445	7.435
<b>85+</b>	<b>29.357</b>	<b>30.562</b>	<b>31.767</b>	<b>33.205</b>	<b>34.643</b>	<b>36.081</b>	<b>37.519</b>	<b>38.957</b>	<b>40.391</b>	<b>41.825</b>	<b>43.259</b>	<b>44.694</b>
85+	29.357	30.562	31.767	33.205	34.643	36.081	37.519	38.957	40.391	41.825	43.259	44.694





**KEY TABLES**

**LOW VARIANT**

**Tab.2.1 Population projection according to single age up to 85+, gender and years  
2017-2061**

Age	TOTAL										
	2017	2018	2019	2020	2021	2022	2023	2024	2025	2026	2027
1	2	3	4	5	6	7	8	9	10	11	12
<b>Total</b>	<b>1.783.531</b>	<b>1.778.155</b>	<b>1.770.728</b>	<b>1.761.400</b>	<b>1.750.206</b>	<b>1.736.833</b>	<b>1.723.078</b>	<b>1.708.330</b>	<b>1.693.191</b>	<b>1.677.307</b>	<b>1.660.486</b>
<b>0-4</b>	<b>152.263</b>	<b>145.814</b>	<b>139.807</b>	<b>132.405</b>	<b>125.569</b>	<b>116.578</b>	<b>109.014</b>	<b>102.969</b>	<b>98.369</b>	<b>95.142</b>	<b>93.214</b>
0	29.508	27.710	25.912	24.113	22.315	20.516	20.131	19.745	19.360	18.974	18.588
1	28.719	29.109	27.311	25.513	23.714	21.916	20.158	19.772	19.387	19.001	18.616
2	30.761	28.331	28.710	26.912	25.114	23.316	21.533	19.800	19.414	19.028	18.643
3	30.734	30.345	27.944	28.312	26.513	24.715	22.908	21.150	19.441	19.056	18.670
4	32.541	30.319	29.930	27.555	27.913	26.115	24.283	22.501	20.768	19.083	18.697
<b>5-9</b>	<b>145.963</b>	<b>149.332</b>	<b>149.995</b>	<b>149.987</b>	<b>147.708</b>	<b>141.977</b>	<b>136.685</b>	<b>131.127</b>	<b>123.666</b>	<b>116.264</b>	<b>106.396</b>
5	32.273	32.101	29.903	29.514	27.167	27.514	25.659	23.852	22.094	20.385	18.725
6	28.458	32.101	31.662	29.488	29.099	26.779	27.364	25.202	23.420	21.687	20.002
7	28.650	28.307	31.930	31.222	29.073	28.683	26.634	27.214	24.746	22.988	21.279
8	28.476	28.498	28.155	31.759	30.782	28.658	28.527	26.488	27.064	24.290	22.557
9	28.107	28.325	28.345	28.005	31.587	30.343	28.502	28.371	26.342	26.914	23.834
<b>10-14</b>	<b>148.406</b>	<b>143.790</b>	<b>141.836</b>	<b>139.874</b>	<b>138.750</b>	<b>142.086</b>	<b>144.503</b>	<b>144.758</b>	<b>144.752</b>	<b>142.949</b>	<b>138.112</b>
10	27.850	27.958	28.173	28.193	27.853	31.416	30.177	28.346	28.215	26.196	26.764
11	28.721	27.756	27.808	28.022	28.041	27.702	31.306	30.012	28.190	28.059	26.051
12	29.865	28.624	27.663	27.659	27.870	27.889	27.606	31.197	29.847	28.034	27.903
13	29.787	29.765	28.528	27.569	27.510	27.719	27.791	27.509	31.087	29.681	27.879
14	32.183	29.687	29.664	28.431	27.475	27.361	27.622	27.694	27.412	30.978	29.516
<b>15-19</b>	<b>170.926</b>	<b>170.144</b>	<b>167.147</b>	<b>165.046</b>	<b>152.329</b>	<b>145.909</b>	<b>140.765</b>	<b>138.535</b>	<b>136.598</b>	<b>135.772</b>	<b>139.609</b>
15	34.191	32.075	29.587	29.563	28.334	27.381	27.266	27.525	27.597	27.316	30.868
16	41.263	33.993	31.966	29.486	29.463	28.238	27.197	27.170	27.428	27.500	27.219
17	31.381	41.023	33.794	31.858	29.386	29.362	28.048	27.013	27.075	27.332	27.402
18	32.042	31.198	40.784	33.595	31.750	29.286	29.165	27.858	26.829	26.979	27.235
19	32.050	31.856	31.016	40.544	33.396	31.641	29.089	28.968	27.669	26.645	26.884
<b>20-24</b>	<b>154.376</b>	<b>153.459</b>	<b>153.704</b>	<b>153.650</b>	<b>163.357</b>	<b>165.960</b>	<b>163.781</b>	<b>160.010</b>	<b>157.674</b>	<b>146.089</b>	<b>141.007</b>
20	32.372	31.863	31.670	30.833	40.304	33.197	31.428	28.893	28.770	27.479	26.461
21	31.259	31.729	31.677	31.483	30.651	40.065	32.585	31.216	28.696	28.573	27.289
22	30.459	30.639	31.086	31.491	31.297	30.469	39.325	31.972	31.003	28.500	28.376
23	29.965	29.856	30.019	30.443	31.305	31.111	29.906	38.585	31.360	30.790	28.303
24	30.321	29.371	29.252	29.400	29.800	31.118	30.537	29.344	37.845	30.748	30.577
<b>25-29</b>	<b>143.644</b>	<b>141.307</b>	<b>138.847</b>	<b>137.565</b>	<b>137.458</b>	<b>139.078</b>	<b>138.076</b>	<b>138.284</b>	<b>138.377</b>	<b>147.701</b>	<b>150.644</b>
25	29.428	29.721	28.778	28.650	28.780	29.157	30.544	29.962	28.782	37.105	30.135
26	29.222	28.351	29.121	28.184	28.047	28.160	28.053	29.970	29.388	28.220	36.365
27	28.696	28.152	27.274	28.522	27.590	27.444	27.095	26.949	29.395	28.814	27.657
28	28.484	27.643	27.082	26.197	27.922	26.996	26.408	26.031	25.846	28.821	28.239
29	27.814	27.439	26.592	26.013	25.120	27.322	25.976	25.372	24.966	24.742	28.247
<b>30-34</b>	<b>131.431</b>	<b>129.024</b>	<b>126.805</b>	<b>124.492</b>	<b>121.180</b>	<b>117.325</b>	<b>117.132</b>	<b>115.885</b>	<b>114.697</b>	<b>113.533</b>	<b>112.805</b>
30	27.676	26.794	26.394	25.539	24.943	24.043	26.292	24.956	24.336	23.902	23.638
31	27.051	26.685	25.775	25.349	24.487	23.873	23.086	25.261	23.936	23.300	22.837
32	25.663	26.083	25.693	24.755	24.304	23.435	22.923	22.129	24.231	22.916	22.264
33	25.631	24.745	25.115	24.702	23.735	23.259	22.500	21.972	21.172	23.200	21.896
34	25.411	24.717	23.828	24.147	23.711	22.715	22.331	21.566	21.022	20.216	22.170
<b>35-39</b>	<b>123.390</b>	<b>120.517</b>	<b>117.704</b>	<b>114.262</b>	<b>111.176</b>	<b>107.943</b>	<b>105.703</b>	<b>103.496</b>	<b>101.113</b>	<b>97.807</b>	<b>93.947</b>
35	25.540	24.504	23.802	22.910	23.179	22.720	21.810	21.403	20.631	20.072	19.259
36	25.132	24.717	23.597	22.888	21.993	22.212	21.890	20.904	20.474	19.697	19.121
37	24.471	24.323	23.893	22.690	21.974	21.076	21.401	21.060	19.998	19.546	18.762
38	24.063	23.685	23.513	23.070	21.782	21.060	20.307	20.591	20.229	19.093	18.618
39	24.185	23.289	22.899	22.703	22.247	20.875	20.295	19.539	19.780	19.399	18.187
<b>40-44</b>	<b>119.816</b>	<b>118.418</b>	<b>116.670</b>	<b>112.789</b>	<b>107.743</b>	<b>103.556</b>	<b>101.870</b>	<b>99.674</b>	<b>96.350</b>	<b>92.692</b>	<b>88.271</b>
40	23.997	23.410	22.516	22.114	21.894	21.424	20.116	19.529	18.771	18.969	18.569
41	25.441	23.614	22.635	21.743	21.328	21.084	21.039	19.356	18.763	18.002	18.159
42	24.437	25.035	23.231	21.860	20.970	20.542	20.706	20.655	18.596	17.998	17.234
43	22.674	24.047	24.630	22.849	21.085	20.196	20.174	20.328	20.270	17.837	17.232
44	23.267	22.311	23.658	24.223	22.467	20.310	19.835	19.807	19.950	19.886	17.077

Tab 2.1 Population projection according to single age up to 85+, gender and years 2017-2061 (low variant) Continued

TOTAL											
Age	2017	2018	2019	2020	2021	2022	2023	2024	2025	2026	2027
1	2	3	4	5	6	7	8	9	10	11	12
<b>45-49</b>	<b>107.120</b>	<b>108.761</b>	<b>109.682</b>	<b>109.873</b>	<b>111.767</b>	<b>110.262</b>	<b>108.257</b>	<b>106.221</b>	<b>102.444</b>	<b>97.803</b>	<b>94.282</b>
45	22.633	22.897	22.098	23.268	23.817	22.085	19.947	19.473	19.439	19.571	19.501
46	21.056	22.490	22.683	21.587	22.878	23.412	21.951	19.584	19.112	19.072	19.193
47	21.959	20.923	22.375	22.156	21.225	22.488	23.270	21.818	19.221	18.750	18.704
48	20.761	21.821	20.817	22.204	21.785	20.863	22.353	23.129	21.685	18.858	18.388
49	20.712	20.630	21.709	20.658	22.062	21.415	20.736	22.217	22.987	21.552	18.495
<b>50-54</b>	<b>94.361</b>	<b>97.204</b>	<b>98.768</b>	<b>101.020</b>	<b>101.529</b>	<b>103.745</b>	<b>104.687</b>	<b>104.912</b>	<b>105.469</b>	<b>107.663</b>	<b>106.932</b>
50	19.436	20.581	20.526	21.544	20.526	21.919	21.286	20.610	22.081	22.845	21.419
51	19.755	19.370	20.475	20.369	21.406	20.393	21.843	21.157	20.484	21.945	22.704
52	19.073	19.687	19.271	20.320	20.238	21.268	20.324	21.768	21.028	20.357	21.809
53	18.624	19.007	19.586	19.237	20.189	20.107	21.195	20.254	21.692	20.899	20.231
54	17.473	18.560	18.910	19.550	19.170	20.058	20.039	21.123	20.185	21.617	20.770
<b>55-59</b>	<b>80.862</b>	<b>83.986</b>	<b>85.714</b>	<b>88.868</b>	<b>90.580</b>	<b>92.736</b>	<b>95.003</b>	<b>96.317</b>	<b>98.479</b>	<b>99.257</b>	<b>101.969</b>
55	17.183	17.413	18.465	18.875	19.482	19.104	19.989	19.970	21.050	20.115	21.542
56	17.841	17.059	17.324	18.431	18.810	19.414	18.965	19.920	19.901	20.978	20.046
57	15.720	17.713	16.906	17.292	18.367	18.744	19.272	18.827	19.851	19.832	20.905
58	16.313	15.606	17.553	16.813	17.232	18.303	18.607	19.130	18.688	19.782	19.764
59	13.806	16.195	15.466	17.456	16.689	17.171	18.169	18.470	18.988	18.550	19.713
<b>60-64</b>	<b>66.255</b>	<b>66.856</b>	<b>70.315</b>	<b>71.503</b>	<b>75.494</b>	<b>77.950</b>	<b>80.981</b>	<b>82.805</b>	<b>85.688</b>	<b>87.322</b>	<b>89.353</b>
60	14.244	13.706	16.049	15.380	17.328	16.566	17.046	18.036	18.333	18.847	18.411
61	13.275	14.095	13.582	15.959	15.267	17.200	16.385	16.920	17.902	18.196	18.705
62	14.151	13.136	13.908	13.507	15.841	15.154	17.012	16.204	16.795	17.769	18.059
63	12.040	14.004	12.960	13.799	13.407	15.723	14.988	16.824	16.022	16.669	17.635
64	12.545	11.916	13.816	12.858	13.651	13.307	15.550	14.822	16.636	15.841	16.544
<b>65-69</b>	<b>49.330</b>	<b>51.563</b>	<b>53.753</b>	<b>56.979</b>	<b>58.701</b>	<b>62.809</b>	<b>62.927</b>	<b>66.107</b>	<b>67.045</b>	<b>70.978</b>	<b>73.680</b>
65	9.702	12.415	11.757	13.709	12.719	13.502	13.161	15.378	14.656	16.448	15.660
66	11.113	9.490	12.250	11.666	13.561	12.580	13.198	13.015	15.205	14.490	16.260
67	10.344	10.870	9.261	12.155	11.541	13.414	12.295	12.894	12.869	15.032	14.324
68	8.861	10.119	10.608	9.066	12.025	11.417	13.112	12.011	12.590	12.723	14.859
69	9.310	8.669	9.877	10.383	8.854	11.895	11.160	12.809	11.726	12.285	12.577
<b>70-74</b>	<b>38.600</b>	<b>39.159</b>	<b>39.292</b>	<b>40.542</b>	<b>43.060</b>	<b>43.961</b>	<b>45.876</b>	<b>47.827</b>	<b>50.581</b>	<b>52.134</b>	<b>55.734</b>
70	8.216	9.109	8.461	9.670	10.140	8.641	11.628	10.904	12.507	11.441	11.981
71	7.592	7.882	8.890	8.284	9.446	9.897	8.299	11.361	10.648	12.204	11.156
72	8.038	7.284	7.558	8.706	8.091	9.222	9.504	7.956	11.094	10.391	11.902
73	7.475	7.711	6.987	7.213	8.504	7.899	8.858	9.111	7.613	10.827	10.135
74	7.279	7.173	7.396	6.669	6.879	8.303	7.587	8.494	8.719	7.270	10.560
<b>75-79</b>	<b>27.740</b>	<b>28.641</b>	<b>29.527</b>	<b>30.367</b>	<b>30.057</b>	<b>30.779</b>	<b>31.456</b>	<b>31.661</b>	<b>32.761</b>	<b>34.722</b>	<b>35.272</b>
75	6.067	6.985	6.881	7.058	6.361	6.545	7.976	7.275	8.131	8.326	6.928
76	6.588	5.699	6.702	6.569	6.732	6.053	6.154	7.649	6.963	7.767	7.934
77	5.440	6.185	5.348	6.398	6.267	6.405	5.693	5.764	7.322	6.651	7.403
78	4.965	5.110	5.801	4.962	6.105	5.964	6.023	5.333	5.373	6.995	6.340
79	4.679	4.662	4.795	5.380	4.593	5.811	5.610	5.642	4.972	4.983	6.668
<b>80-84</b>	<b>17.313</b>	<b>17.814</b>	<b>18.135</b>	<b>18.552</b>	<b>19.490</b>	<b>19.293</b>	<b>20.926</b>	<b>21.756</b>	<b>22.589</b>	<b>22.392</b>	<b>21.621</b>
80	4.306	4.394	4.373	4.449	4.977	4.225	5.466	5.256	5.260	4.612	4.592
81	3.987	4.104	4.122	4.056	4.119	4.574	4.509	5.122	4.902	4.878	4.252
82	3.524	3.577	3.633	3.825	3.753	3.788	3.930	4.043	4.777	4.547	4.496
83	3.007	3.096	3.198	3.273	3.540	3.450	3.599	3.747	3.896	4.433	4.193
84	2.490	2.643	2.809	2.949	3.102	3.255	3.422	3.588	3.755	3.922	4.088
<b>85+</b>	<b>11.734</b>	<b>12.365</b>	<b>13.027</b>	<b>13.626</b>	<b>14.256</b>	<b>14.886</b>	<b>15.437</b>	<b>15.987</b>	<b>16.537</b>	<b>17.088</b>	<b>17.638</b>
85+	11.734	12.365	13.027	13.626	14.256	14.886	15.437	15.987	16.537	17.088	17.638

KOSOVO POPULATION PROJECTION 2017 – 2061

Tab 2.1 Population projection according to single age up to 85+, gender and years 2017-2061 (low variant) Continued

TOTAL											
Age	2028	2029	2030	2031	2032	2033	2034	2035	2036	2037	2038
1	2	3	4	5	6	7	8	9	10	11	12
<b>Total</b>	<b>1.643.206</b>	<b>1.624.268</b>	<b>1.603.544</b>	<b>1.581.731</b>	<b>1.558.139</b>	<b>1.536.173</b>	<b>1.512.679</b>	<b>1.488.439</b>	<b>1.464.015</b>	<b>1.438.369</b>	<b>1.413.935</b>
<b>0-4</b>	<b>90.470</b>	<b>87.143</b>	<b>83.231</b>	<b>78.731</b>	<b>73.643</b>	<b>69.531</b>	<b>66.423</b>	<b>64.269</b>	<b>63.019</b>	<b>62.622</b>	<b>61.785</b>
0	17.571	16.553	15.535	14.518	13.500	13.421	13.341	13.262	13.183	13.103	12.732
1	18.185	17.167	16.150	15.132	14.114	13.131	13.052	12.973	12.893	12.814	12.684
2	18.212	17.781	16.764	15.746	14.729	13.729	12.763	12.683	12.604	12.524	12.404
3	18.238	17.808	17.378	16.361	15.343	14.326	13.343	12.394	12.314	12.235	12.123
4	18.265	17.834	17.404	16.975	15.957	14.924	13.924	12.958	12.025	11.946	11.843
<b>5-9</b>	<b>100.262</b>	<b>94.891</b>	<b>90.258</b>	<b>86.336</b>	<b>83.100</b>	<b>81.347</b>	<b>78.469</b>	<b>74.516</b>	<b>69.537</b>	<b>63.584</b>	<b>60.780</b>
5	18.292	17.860	17.429	17.000	16.571	15.521	14.505	13.521	12.572	11.656	11.563
6	18.591	17.886	17.455	17.025	16.596	16.420	15.085	14.085	13.119	12.186	11.518
7	19.859	18.457	17.480	17.049	16.620	16.444	16.269	14.649	13.666	12.717	12.042
8	21.127	19.715	18.323	17.074	16.644	16.469	16.293	16.118	14.213	13.247	12.566
9	22.395	20.974	19.572	18.188	16.669	16.493	16.317	16.142	15.967	13.777	13.090
<b>10-14</b>	<b>131.872</b>	<b>125.866</b>	<b>118.462</b>	<b>111.537</b>	<b>102.580</b>	<b>95.747</b>	<b>90.021</b>	<b>85.385</b>	<b>81.822</b>	<b>79.314</b>	<b>76.641</b>
10	23.663	22.233	20.821	19.429	18.054	16.517	16.341	16.166	15.990	15.815	13.614
11	26.669	23.491	22.071	20.669	19.285	17.970	16.365	16.190	16.014	15.839	15.721
12	25.958	26.573	23.320	21.909	20.516	19.195	17.886	16.214	16.038	15.863	15.745
13	27.804	25.865	26.478	23.149	21.747	20.420	19.105	17.801	16.062	15.887	15.768
14	27.779	27.704	25.772	26.382	22.977	21.645	20.324	19.015	17.717	15.910	15.792
<b>15-19</b>	<b>141.348</b>	<b>141.281</b>	<b>141.256</b>	<b>139.767</b>	<b>135.651</b>	<b>128.767</b>	<b>122.449</b>	<b>115.082</b>	<b>108.476</b>	<b>100.180</b>	<b>92.814</b>
15	29.411	27.680	27.605	25.679	26.287	22.870	21.543	20.228	18.924	17.632	15.816
16	30.653	29.306	27.581	27.505	25.586	26.098	22.762	21.441	20.132	18.834	17.464
17	27.029	30.437	29.200	27.481	27.406	25.403	25.910	22.655	21.340	20.036	18.654
18	27.211	26.839	30.221	29.095	27.382	27.210	25.220	25.721	22.547	21.238	19.845
19	27.045	27.019	26.649	30.006	28.990	27.186	27.014	25.037	25.533	22.439	21.035
<b>20-24</b>	<b>134.740</b>	<b>131.941</b>	<b>130.079</b>	<b>129.876</b>	<b>134.731</b>	<b>135.114</b>	<b>134.345</b>	<b>134.242</b>	<b>133.333</b>	<b>130.793</b>	<b>122.680</b>
20	26.696	26.854	26.828	26.459	29.790	28.782	26.990	26.817	24.853	25.344	22.225
21	25.890	26.508	26.664	26.636	26.269	29.118	28.574	26.794	26.621	24.670	24.757
22	26.700	25.318	26.321	26.473	26.445	25.676	28.445	28.367	26.598	26.425	24.098
23	27.763	26.110	24.747	26.133	26.283	25.848	25.083	27.773	28.159	26.402	25.812
24	27.691	27.150	25.520	24.175	25.945	25.690	25.252	24.490	27.101	27.951	25.789
<b>25-29</b>	<b>148.041</b>	<b>143.919</b>	<b>141.136</b>	<b>130.575</b>	<b>125.776</b>	<b>119.755</b>	<b>117.026</b>	<b>115.303</b>	<b>115.143</b>	<b>119.531</b>	<b>119.595</b>
25	29.917	27.079	26.537	24.930	23.603	25.360	25.097	24.655	23.897	26.428	27.303
26	29.084	29.257	26.467	25.924	24.341	22.621	24.774	24.505	24.058	23.305	25.272
27	35.095	28.032	28.597	25.855	25.311	23.327	21.638	24.188	23.912	23.462	22.285
28	26.692	33.825	26.980	27.937	25.243	24.257	22.313	20.655	23.603	23.320	22.435
29	27.253	25.726	32.555	25.929	27.277	24.191	23.203	21.299	19.672	23.017	22.300
<b>30-34</b>	<b>114.146</b>	<b>115.593</b>	<b>116.033</b>	<b>123.398</b>	<b>124.346</b>	<b>123.377</b>	<b>120.028</b>	<b>116.813</b>	<b>106.294</b>	<b>99.589</b>	<b>96.359</b>
30	27.261	26.267	24.761	31.284	24.877	26.143	23.139	22.149	20.286	18.690	22.010
31	22.659	26.275	25.281	23.795	30.014	23.943	25.008	22.087	21.095	19.272	17.818
32	21.892	21.680	25.289	24.295	22.830	28.886	23.008	23.873	21.035	20.041	18.373
33	21.344	20.947	20.700	24.303	23.309	21.972	27.758	22.074	22.738	19.983	19.107
34	20.990	20.424	20.003	19.721	23.317	22.433	21.115	26.630	21.140	21.603	19.051
<b>35-39</b>	<b>93.867</b>	<b>92.819</b>	<b>91.709</b>	<b>90.487</b>	<b>89.481</b>	<b>91.200</b>	<b>92.896</b>	<b>93.666</b>	<b>99.994</b>	<b>100.989</b>	<b>99.478</b>
35	21.255	20.085	19.504	19.058	18.741	22.441	21.557	20.257	25.502	20.206	20.597
36	18.459	20.340	19.179	18.584	18.113	17.924	21.565	20.681	19.400	24.374	19.426
37	18.327	17.660	19.425	18.274	17.664	17.325	17.107	20.689	19.805	18.542	23.432
38	17.982	17.534	16.861	18.510	17.368	16.897	16.536	16.290	19.813	18.930	17.826
39	17.843	17.201	16.740	16.062	17.594	16.613	16.130	15.748	15.473	18.937	18.198
<b>40-44</b>	<b>87.168</b>	<b>85.494</b>	<b>83.102</b>	<b>79.312</b>	<b>74.423</b>	<b>75.429</b>	<b>75.059</b>	<b>74.028</b>	<b>72.264</b>	<b>70.026</b>	<b>73.054</b>
40	17.431	17.068	16.421	15.946	15.263	16.831	15.857	15.363	14.960	14.656	18.206
41	18.188	16.674	16.293	15.640	15.152	14.902	16.068	15.102	14.595	14.172	14.291
42	17.787	17.808	15.918	15.518	14.860	14.794	14.541	15.305	14.347	13.828	13.819
43	16.881	17.415	17.427	15.161	14.743	14.508	14.436	14.181	14.541	13.591	13.485
44	16.881	16.529	17.043	17.047	14.405	14.393	14.156	14.078	13.820	13.778	13.253

## KOSOVO POPULATION PROJECTION 2017 – 2061

Tab 2.1 Population projection according to single age up to 85+, gender and years 2017-2061 (low variant) Continued

TOTAL											
Age	2028	2029	2030	2031	2032	2033	2034	2035	2036	2037	2038
1	2	3	4	5	6	7	8	9	10	11	12
45-49	92.052	89.605	86.368	83.026	79.243	77.575	75.598	73.227	69.807	65.617	66.013
45	16.728	16.529	16.176	16.672	16.666	14.064	14.044	13.804	13.720	13.459	13.436
46	19.382	16.379	16.177	15.824	16.300	16.562	13.723	13.695	13.452	13.362	13.373
47	19.076	19.263	16.030	15.825	15.471	16.198	16.457	13.382	13.345	13.100	13.276
48	18.590	18.958	19.143	15.681	15.473	15.375	16.096	16.353	13.041	12.996	13.016
49	18.276	18.476	18.841	19.024	15.332	15.377	15.278	15.994	16.248	12.700	12.912
50-54	104.271	101.947	98.275	94.105	91.406	88.557	85.834	82.685	79.760	76.767	74.483
50	18.383	18.164	18.362	18.724	18.905	15.237	15.281	15.181	15.892	16.144	12.618
51	21.351	18.270	18.052	18.248	18.606	18.865	15.141	15.184	15.084	15.790	16.131
52	22.632	21.283	18.158	17.940	18.134	18.567	18.825	15.045	15.088	14.988	15.778
53	21.740	22.559	21.215	18.045	17.828	18.097	18.528	18.785	14.950	14.992	14.976
54	20.166	21.671	22.487	21.148	17.933	17.791	18.059	18.489	18.745	14.854	14.980
55-59	102.380	102.352	102.918	105.357	105.235	102.126	99.640	96.122	92.424	90.456	87.162
55	20.704	20.101	21.601	22.415	21.080	17.896	17.754	18.022	18.450	18.706	14.843
56	21.389	20.639	20.037	21.532	22.343	20.941	17.860	17.717	17.984	18.411	18.605
57	19.905	21.236	20.573	19.972	21.463	22.194	20.802	17.823	17.680	17.947	18.312
58	20.758	19.764	21.084	20.508	19.907	21.321	22.046	20.662	17.786	17.643	17.852
59	19.624	20.611	19.623	20.931	20.442	19.774	21.178	21.898	20.523	17.750	17.549
60-64	91.577	92.871	94.988	95.758	98.371	98.811	98.807	99.407	101.805	101.750	98.805
60	19.573	19.485	20.464	19.482	20.778	20.307	19.642	21.036	21.750	20.384	17.656
61	18.208	19.434	19.346	20.317	19.341	20.554	20.173	19.509	20.894	21.601	20.178
62	18.497	18.005	19.294	19.206	20.170	19.134	20.330	20.038	19.376	20.752	21.382
63	17.859	18.290	17.802	19.154	19.067	19.954	18.926	20.105	19.904	19.244	20.541
64	17.440	17.658	18.082	17.598	19.015	18.862	19.737	18.718	19.881	19.769	19.048
65-69	76.103	77.607	80.291	82.063	84.404	86.095	87.119	89.153	90.144	93.078	93.094
65	16.360	17.244	17.458	17.875	17.395	18.809	18.657	19.521	18.511	19.657	19.569
66	15.312	16.177	17.049	17.258	17.668	17.019	18.604	18.452	19.304	18.303	19.246
67	15.898	14.964	15.993	16.854	17.057	17.284	16.642	18.399	18.247	19.087	17.922
68	14.005	15.537	14.616	15.810	16.658	16.687	16.900	16.266	18.194	18.042	18.690
69	14.528	13.686	15.175	14.267	15.626	16.296	16.316	16.516	15.889	17.989	17.666
70-74	55.701	58.504	59.382	62.954	65.477	67.518	68.851	71.256	72.984	75.241	76.665
70	12.297	14.196	13.367	14.813	13.919	15.286	15.935	15.945	16.132	15.513	17.613
71	11.512	12.017	13.864	13.048	14.452	13.389	14.947	15.573	15.574	15.748	14.942
72	10.718	11.042	11.736	13.532	12.729	13.902	12.859	14.607	15.211	15.204	15.166
73	11.436	10.280	10.573	11.456	13.201	12.244	13.351	12.329	14.267	14.849	14.642
74	9.739	10.969	9.841	10.104	11.175	12.697	11.759	12.801	11.800	13.928	14.301
75-79	37.087	38.750	41.034	42.213	44.822	44.988	47.448	48.251	51.117	52.998	54.907
75	10.148	9.343	10.503	9.403	9.635	10.749	12.193	11.274	12.251	11.270	13.414
76	6.524	9.735	8.947	10.037	8.964	9.082	10.323	11.689	10.789	11.700	10.639
77	7.471	6.120	9.323	8.551	9.570	8.449	8.529	9.896	11.184	10.303	11.046
78	6.973	7.008	5.716	8.910	8.155	9.021	7.933	7.976	9.470	10.680	9.727
79	5.971	6.544	6.545	5.312	8.498	7.688	8.472	7.417	7.423	9.044	10.081
80-84	23.926	24.928	25.708	26.360	25.015	29.115	30.858	32.538	32.911	31.963	34.620
80	6.281	5.603	6.114	6.083	4.908	8.011	7.221	7.922	6.901	6.870	8.537
81	4.525	5.895	5.235	5.684	5.620	5.773	7.525	6.754	7.373	6.385	6.794
82	4.648	4.769	5.508	4.866	5.254	5.568	5.819	7.038	6.287	6.823	6.942
83	4.254	4.315	4.376	5.121	4.498	4.762	5.027	5.291	6.551	5.820	6.193
84	4.217	4.347	4.476	4.605	4.735	5.001	5.267	5.533	5.799	6.065	6.154
85+	18.197	18.757	19.316	19.875	20.435	21.122	21.809	22.496	23.184	23.871	25.001
85+	18.197	18.757	19.316	19.875	20.435	21.122	21.809	22.496	23.184	23.871	25.001

Tab 2.1 Population projection according to single age up to 85+, gender and years 2017-2061 (low variant) Continued

Age	TOTAL										
	2039	2040	2041	2042	2043	2044	2045	2046	2047	2048	2049
1	2	3	4	5	6	7	8	9	10	11	12
<b>Total</b>	<b>1.388.353</b>	<b>1.361.640</b>	<b>1.333.861</b>	<b>1.305.720</b>	<b>1.278.620</b>	<b>1.249.983</b>	<b>1.220.909</b>	<b>1.190.448</b>	<b>1.159.291</b>	<b>1.129.695</b>	<b>1.098.782</b>
<b>0-4</b>	<b>60.651</b>	<b>59.247</b>	<b>57.601</b>	<b>55.742</b>	<b>53.938</b>	<b>52.087</b>	<b>50.197</b>	<b>48.271</b>	<b>46.315</b>	<b>44.271</b>	<b>42.114</b>
0	12.360	11.988	11.616	11.244	10.853	10.462	10.071	9.679	9.288	8.792	8.295
1	12.312	11.940	11.568	11.196	10.840	10.449	10.058	9.667	9.276	8.888	8.391
2	12.264	11.892	11.520	11.148	10.794	10.437	10.045	9.654	9.263	8.876	8.487
3	11.993	11.844	11.473	11.101	10.748	10.392	10.033	9.642	9.251	8.864	8.476
4	11.722	11.583	11.425	11.053	10.702	10.348	9.990	9.629	9.238	8.852	8.464
<b>5-9</b>	<b>58.326</b>	<b>56.175</b>	<b>54.280</b>	<b>52.594</b>	<b>52.611</b>	<b>51.928</b>	<b>50.551</b>	<b>48.485</b>	<b>45.735</b>	<b>44.907</b>	<b>43.552</b>
5	11.451	11.321	11.172	11.005	10.656	10.303	9.948	9.588	9.225	8.840	8.453
6	11.180	11.059	10.920	10.762	10.848	10.259	9.905	9.547	9.186	9.075	8.441
7	11.381	10.798	10.668	10.519	10.609	10.691	9.862	9.506	9.147	9.036	8.924
8	11.898	11.243	10.415	10.276	10.369	10.455	10.534	9.465	9.108	8.997	8.886
9	12.416	11.754	11.105	10.033	10.129	10.219	10.302	10.377	9.069	8.959	8.848
<b>10-14</b>	<b>73.336</b>	<b>69.419</b>	<b>64.908</b>	<b>59.823</b>	<b>56.386</b>	<b>53.593</b>	<b>51.420</b>	<b>49.845</b>	<b>48.848</b>	<b>48.075</b>	<b>46.999</b>
10	12.933	12.265	11.610	10.968	9.890	9.983	10.069	10.148	10.221	8.920	8.810
11	13.451	12.777	12.115	11.466	10.882	9.747	9.837	9.919	9.995	10.124	8.772
12	15.627	13.288	12.620	11.965	11.377	10.797	9.604	9.690	9.770	9.900	10.027
13	15.650	15.533	13.125	12.463	11.871	11.288	10.711	9.461	9.544	9.677	9.806
14	15.674	15.556	15.439	12.962	12.366	11.778	11.198	10.626	9.318	9.454	9.585
<b>15-19</b>	<b>86.843</b>	<b>82.232</b>	<b>78.947</b>	<b>76.954</b>	<b>73.619</b>	<b>69.995</b>	<b>66.092</b>	<b>61.921</b>	<b>57.493</b>	<b>53.531</b>	<b>50.484</b>
15	15.698	15.580	15.462	15.344	12.861	12.269	11.685	11.109	10.541	9.230	9.363
16	15.721	15.603	15.485	15.368	15.155	12.760	12.172	11.592	11.020	10.369	9.142
17	17.296	15.627	15.509	15.391	15.178	14.966	12.659	12.075	11.499	10.840	10.196
18	18.475	17.128	15.532	15.414	15.201	14.989	14.777	12.558	11.978	11.311	10.659
19	19.653	18.295	16.960	15.437	15.224	15.012	14.799	14.588	12.457	11.782	11.123
<b>20-24</b>	<b>115.734</b>	<b>108.420</b>	<b>102.386</b>	<b>95.395</b>	<b>86.935</b>	<b>80.494</b>	<b>75.966</b>	<b>73.242</b>	<b>72.216</b>	<b>67.579</b>	<b>63.298</b>
20	20.832	19.462	18.115	16.792	15.247	15.035	14.822	14.610	14.398	12.253	11.586
21	22.010	20.629	19.270	17.935	16.260	15.057	14.845	14.633	14.421	13.800	12.049
22	24.169	21.796	20.426	19.079	17.368	15.729	14.868	14.655	14.443	13.821	13.201
23	23.525	23.581	21.581	20.223	18.476	16.801	15.198	14.678	14.465	13.842	13.221
24	25.198	22.953	22.994	21.366	19.584	17.873	16.233	14.666	14.488	13.864	13.241
<b>25-29</b>	<b>118.621</b>	<b>118.359</b>	<b>117.463</b>	<b>115.619</b>	<b>107.494</b>	<b>100.428</b>	<b>93.139</b>	<b>87.024</b>	<b>80.314</b>	<b>72.174</b>	<b>65.974</b>
25	25.176	24.585	22.380	22.406	20.691	18.944	17.269	15.666	14.135	13.885	13.262
26	26.655	24.564	23.972	21.808	21.394	20.016	18.305	16.666	15.099	13.219	13.282
27	24.116	26.006	23.951	23.358	20.823	20.383	19.341	17.666	16.063	14.121	12.304
28	21.265	22.959	25.358	23.338	22.303	19.837	19.371	18.666	17.027	15.023	13.144
29	21.409	20.246	21.803	24.709	22.283	21.247	18.852	18.359	17.991	15.925	13.983
<b>30-34</b>	<b>94.877</b>	<b>93.290</b>	<b>92.016</b>	<b>93.385</b>	<b>95.256</b>	<b>95.214</b>	<b>94.796</b>	<b>92.916</b>	<b>89.504</b>	<b>83.564</b>	<b>77.390</b>
30	21.280	20.383	19.226	20.646	23.593	21.228	20.192	17.867	17.348	16.827	14.823
31	21.003	20.261	19.356	18.206	19.622	22.477	20.174	19.136	16.882	16.452	15.663
32	16.947	19.995	19.241	18.330	17.303	18.597	21.361	19.119	18.081	16.009	15.556
33	17.474	16.076	18.988	18.221	17.421	16.399	17.573	20.245	18.064	17.146	15.137
34	18.173	16.576	15.205	17.981	17.318	16.511	15.496	16.548	19.129	17.131	16.211
<b>35-39</b>	<b>95.953</b>	<b>92.421</b>	<b>82.897</b>	<b>76.374</b>	<b>73.866</b>	<b>72.592</b>	<b>71.110</b>	<b>69.738</b>	<b>70.219</b>	<b>71.732</b>	<b>71.629</b>
35	18.118	17.239	15.677	14.333	17.089	16.414	15.602	14.593	15.524	18.141	16.197
36	19.590	17.186	16.304	14.778	13.609	16.196	15.510	14.693	13.689	14.672	17.153
37	18.645	18.584	16.253	15.370	14.031	12.884	15.304	14.607	13.783	12.939	13.821
38	22.490	17.865	17.578	15.321	14.593	13.283	12.159	14.412	13.703	13.028	12.188
39	17.110	21.548	17.085	16.571	14.545	13.815	12.535	11.434	13.519	12.952	12.272
<b>40-44</b>	<b>75.474</b>	<b>76.546</b>	<b>81.493</b>	<b>81.481</b>	<b>80.506</b>	<b>77.396</b>	<b>73.729</b>	<b>64.385</b>	<b>57.058</b>	<b>56.119</b>	<b>55.487</b>
40	17.467	16.394	20.605	16.305	15.734	13.769	13.038	11.787	10.709	12.778	12.201
41	17.474	16.735	15.677	19.663	15.953	14.897	12.994	12.260	11.039	10.390	12.036
42	13.926	16.743	16.004	14.961	19.239	15.601	14.059	12.218	11.483	10.710	10.070
43	13.467	13.560	16.011	15.272	14.638	18.814	15.249	13.222	11.442	11.141	10.381
44	13.141	13.114	13.195	15.280	14.942	14.315	18.389	14.897	12.385	11.101	10.798

Tab 2.1 Population projection according to single age up to 85+, gender and years 2017-2061 (low variant) Continued

TOTAL											
Age	2039	2040	2041	2042	2043	2044	2045	2046	2047	2048	2049
1	2	3	4	5	6	7	8	9	10	11	12
45-49	65.417	64.431	62.979	61.319	63.886	66.105	67.320	72.049	72.686	70.727	67.309
45	12.915	12.798	12.761	12.830	14.950	14.613	13.992	17.965	14.545	12.016	10.759
46	13.094	12.577	12.454	12.409	12.748	14.620	14.283	13.669	17.540	14.461	11.647
47	13.286	12.752	12.239	12.111	12.329	12.666	14.290	13.953	13.346	17.438	14.376
48	13.190	13.200	12.411	11.901	12.034	12.250	12.584	13.961	13.623	13.269	17.336
49	12.931	13.104	13.113	12.069	11.826	11.956	12.171	12.502	13.631	13.544	13.191
50-54	72.213	69.904	66.906	63.504	63.255	62.377	61.426	60.331	59.363	61.323	63.235
50	12.828	12.847	13.018	13.027	11.992	11.750	11.879	12.092	12.420	13.551	13.465
51	12.536	12.744	12.762	12.932	13.039	11.915	11.674	11.802	12.013	12.444	13.472
52	16.118	12.454	12.661	12.678	12.945	13.052	11.838	11.598	11.725	12.036	12.468
53	15.765	16.105	12.372	12.577	12.690	12.957	13.065	11.761	11.522	11.748	12.059
54	14.965	15.753	16.093	12.291	12.589	12.703	12.970	13.078	11.685	11.544	11.770
55-59	84.276	81.251	78.743	76.472	73.740	71.294	69.095	66.506	63.815	63.077	61.981
55	14.969	14.953	15.741	16.080	12.303	12.601	12.715	12.983	13.091	11.707	11.567
56	14.832	14.958	14.942	15.728	16.018	12.315	12.613	12.728	12.995	13.067	11.730
57	18.505	14.821	14.947	14.930	15.668	15.955	12.327	12.626	12.740	12.972	13.043
58	18.214	18.404	14.809	14.936	14.873	15.607	15.893	12.339	12.638	12.717	12.948
59	17.757	18.115	18.304	14.798	14.880	14.816	15.547	15.831	12.351	12.615	12.693
60-64	96.483	93.200	89.785	88.048	84.916	82.203	79.366	77.063	75.010	72.438	70.154
60	17.455	17.661	18.016	18.203	14.742	14.823	14.759	15.486	15.769	12.328	12.591
61	17.563	17.362	17.566	17.918	18.050	14.686	14.767	14.701	15.426	15.668	12.305
62	19.971	17.469	17.268	17.471	17.767	17.897	14.630	14.710	14.644	15.328	15.568
63	21.163	19.765	17.375	17.174	17.325	17.617	17.744	14.573	14.654	14.552	15.230
64	20.331	20.943	19.559	17.282	17.031	17.180	17.466	17.591	14.517	14.562	14.459
65-69	92.891	93.530	96.076	96.589	93.411	91.072	88.112	85.330	84.368	80.996	78.281
65	18.852	20.120	20.724	19.352	17.138	16.887	17.034	17.316	17.438	14.426	14.470
66	19.369	18.655	19.910	20.505	18.969	16.995	16.744	16.888	17.166	17.120	14.335
67	18.835	19.170	18.459	19.699	20.097	18.585	16.851	16.600	16.743	16.852	16.801
68	17.542	18.424	18.970	18.263	19.308	19.689	18.201	16.708	16.457	16.439	16.539
69	18.293	17.161	18.014	18.770	17.899	18.916	19.281	17.818	16.565	16.158	16.136
70-74	77.564	79.475	80.531	83.374	83.282	83.046	83.738	86.200	86.996	83.962	81.816
70	17.290	17.896	16.780	17.603	18.399	17.535	18.525	18.873	17.434	16.265	15.859
71	17.237	16.914	17.499	16.399	16.978	18.027	17.171	18.133	18.466	16.841	15.966
72	14.371	16.861	16.538	17.102	15.819	16.353	17.655	16.806	17.742	17.837	16.249
73	14.585	13.801	16.485	16.162	16.497	15.239	15.728	17.284	16.442	17.138	17.208
74	14.081	14.004	13.230	16.109	15.590	15.892	14.659	15.103	16.912	15.881	16.534
75-79	56.203	58.226	59.659	61.365	62.825	63.757	65.466	66.365	68.605	68.783	68.716
75	13.754	13.520	13.423	12.659	15.537	15.017	15.287	14.079	14.478	16.338	15.319
76	12.899	13.206	12.959	12.841	11.972	14.965	14.445	14.682	13.499	13.716	15.764
77	10.009	12.385	12.658	12.398	12.142	11.284	14.393	13.873	14.077	12.790	12.953
78	10.391	9.378	11.871	12.110	11.723	11.443	10.597	13.821	13.300	13.338	12.081
79	9.150	9.737	8.748	11.357	11.451	11.048	10.744	9.910	13.250	12.601	12.598
80-84	37.360	38.252	38.801	38.161	41.863	44.259	45.934	46.014	44.671	48.890	51.340
80	9.483	8.573	9.082	8.118	10.739	10.792	10.373	10.045	9.222	12.552	11.902
81	8.030	8.884	7.996	8.428	8.611	10.120	10.133	9.698	9.346	9.467	11.853
82	7.038	7.524	8.285	7.419	7.740	7.996	9.502	9.474	9.023	9.294	9.511
83	6.566	6.939	7.017	7.686	7.912	8.138	8.364	8.883	8.815	9.013	9.211
84	6.243	6.332	6.421	6.510	6.861	7.212	7.563	7.914	8.265	8.564	8.863
85+	26.131	27.260	28.390	29.520	30.831	32.142	33.453	34.764	36.075	37.548	39.022
85+	26.131	27.260	28.390	29.520	30.831	32.142	33.453	34.764	36.075	37.548	39.022

## KOSOVO POPULATION PROJECTION 2017 – 2061

Tab 2.1 Population projection according to single age up to 85+, gender and years 2017-2061 (low variant) Continued

TOTAL												
Age	2050	2051	2052	2053	2054	2055	2056	2057	2058	2059	2060	2061
1	2	3	4	5	6	7	8	9	10	11	12	13
<b>Total</b>	<b>1.066.711</b>	<b>1.033.647</b>	<b>999.336</b>	<b>966.913</b>	<b>933.798</b>	<b>899.449</b>	<b>864.816</b>	<b>828.929</b>	<b>794.285</b>	<b>758.993</b>	<b>723.827</b>	<b>688.847</b>
<b>0-4</b>	<b>39.847</b>	<b>37.471</b>	<b>34.988</b>	<b>32.615</b>	<b>30.353</b>	<b>28.185</b>	<b>26.095</b>	<b>24.067</b>	<b>22.102</b>	<b>20.255</b>	<b>18.519</b>	<b>16.892</b>
0	7.798	7.302	6.805	6.399	5.994	5.588	5.182	4.777	4.472	4.167	3.862	3.558
1	7.895	7.398	6.901	6.418	6.012	5.606	5.201	4.795	4.382	4.078	3.773	3.468
2	7.991	7.494	6.998	6.508	6.030	5.625	5.219	4.813	4.399	3.988	3.683	3.378
3	8.087	7.590	7.094	6.599	6.116	5.643	5.237	4.832	4.416	4.003	3.594	3.289
4	8.076	7.687	7.190	6.690	6.201	5.723	5.256	4.850	4.433	4.019	3.607	3.199
<b>5-9</b>	<b>41.672</b>	<b>39.265</b>	<b>36.332</b>	<b>35.270</b>	<b>33.591</b>	<b>31.313</b>	<b>28.454</b>	<b>25.030</b>	<b>23.746</b>	<b>22.015</b>	<b>19.837</b>	<b>17.210</b>
5	8.065	7.676	7.286	6.781	6.286	5.803	5.330	4.868	4.450	4.034	3.621	3.212
6	8.054	7.666	7.276	7.137	6.371	5.882	5.404	4.937	4.724	4.049	3.635	3.224
7	8.043	7.655	7.266	7.127	6.987	5.962	5.479	5.006	4.791	4.579	3.649	3.236
8	8.773	7.645	7.257	7.117	6.978	6.838	5.553	5.075	4.857	4.644	4.435	3.248
9	8.736	8.623	7.247	7.108	6.968	6.828	6.688	5.144	4.924	4.709	4.498	4.290
<b>10-14</b>	<b>45.625</b>	<b>43.956</b>	<b>41.997</b>	<b>40.400</b>	<b>38.661</b>	<b>36.782</b>	<b>34.764</b>	<b>32.606</b>	<b>30.727</b>	<b>28.652</b>	<b>26.387</b>	<b>23.939</b>
10	8.698	8.586	8.472	7.098	6.959	6.819	6.679	6.539	4.991	4.773	4.560	4.351
11	8.661	8.549	8.436	8.379	6.949	6.810	6.670	6.530	6.447	4.838	4.623	4.412
12	8.624	8.512	8.399	8.343	8.286	6.801	6.661	6.521	6.438	6.355	4.685	4.472
13	9.930	8.475	8.363	8.307	8.251	8.194	6.652	6.512	6.430	6.347	6.263	4.533
14	9.711	9.833	8.327	8.272	8.215	8.159	8.101	6.504	6.421	6.338	6.255	6.172
<b>15-19</b>	<b>48.323</b>	<b>47.017</b>	<b>46.536</b>	<b>45.136</b>	<b>43.741</b>	<b>42.361</b>	<b>41.009</b>	<b>39.697</b>	<b>37.491</b>	<b>35.447</b>	<b>33.570</b>	<b>31.860</b>
15	9.492	9.617	9.737	8.236	8.180	8.123	8.066	8.008	6.412	6.330	6.247	6.163
16	9.273	9.400	9.522	9.541	8.145	8.088	8.031	7.974	7.820	6.321	6.238	6.155
17	9.054	9.183	9.307	9.330	9.345	8.053	7.997	7.939	7.786	7.632	6.230	6.147
18	10.024	8.966	9.092	9.120	9.139	9.149	7.962	7.905	7.753	7.599	7.443	6.139
19	10.479	9.852	8.878	8.910	8.933	8.947	8.953	7.871	7.719	7.566	7.411	7.255
<b>20-24</b>	<b>59.393</b>	<b>55.884</b>	<b>52.792</b>	<b>47.708</b>	<b>44.160</b>	<b>42.060</b>	<b>41.321</b>	<b>41.855</b>	<b>39.137</b>	<b>37.056</b>	<b>35.652</b>	<b>34.964</b>
20	10.935	10.299	9.680	8.699	8.727	8.746	8.756	8.757	7.686	7.533	7.379	7.224
21	11.390	10.746	10.119	9.130	8.521	8.544	8.558	8.564	8.131	7.501	7.347	7.193
22	11.845	11.194	10.558	9.545	8.581	8.342	8.361	8.371	7.952	7.506	7.315	7.161
23	12.602	11.641	10.998	9.959	8.971	8.032	8.164	8.178	7.773	7.341	6.881	7.130
24	12.622	12.004	11.437	10.374	9.360	8.397	7.482	7.985	7.594	7.175	6.729	6.255
<b>25-29</b>	<b>61.534</b>	<b>58.668</b>	<b>57.195</b>	<b>52.367</b>	<b>47.946</b>	<b>44.001</b>	<b>40.602</b>	<b>37.817</b>	<b>32.987</b>	<b>29.650</b>	<b>27.638</b>	<b>26.781</b>
25	12.641	12.022	11.405	10.788	9.750	8.761	7.822	6.933	7.415	7.010	6.577	6.117
26	12.660	12.040	11.422	10.372	10.140	9.126	8.162	7.248	5.985	6.844	6.426	5.979
27	12.679	12.058	11.439	10.387	9.339	9.491	8.503	7.563	6.257	5.036	6.274	5.841
28	11.388	12.076	11.456	10.402	9.352	8.305	8.843	7.879	6.529	5.265	4.088	5.703
29	12.166	10.473	11.473	10.417	9.366	8.317	7.272	8.194	6.801	5.495	4.274	3.139
<b>30-34</b>	<b>70.088</b>	<b>62.810</b>	<b>54.321</b>	<b>49.017</b>	<b>44.220</b>	<b>39.771</b>	<b>35.510</b>	<b>31.277</b>	<b>28.421</b>	<b>24.937</b>	<b>20.949</b>	<b>16.581</b>
30	12.944	11.188	9.557	10.433	9.379	8.329	7.282	6.239	7.074	5.724	4.460	3.283
31	13.721	11.904	10.211	8.748	9.392	8.341	7.292	6.247	5.327	5.953	4.647	3.426
32	14.499	12.619	10.864	9.347	7.940	8.352	7.302	6.255	5.334	4.415	4.833	3.569
33	14.660	13.335	11.518	9.945	8.483	7.131	7.312	6.264	5.340	4.420	3.502	3.713
34	14.264	13.763	12.171	10.544	9.026	7.619	6.322	6.272	5.347	4.425	3.506	2.590
<b>35-39</b>	<b>71.110</b>	<b>69.356</b>	<b>66.377</b>	<b>60.310</b>	<b>53.987</b>	<b>46.767</b>	<b>39.511</b>	<b>31.348</b>	<b>26.726</b>	<b>22.252</b>	<b>17.794</b>	<b>13.221</b>
35	15.277	13.392	12.867	11.142	9.570	8.107	6.755	5.513	5.354	4.431	3.510	2.592
36	15.263	14.342	12.519	12.123	10.113	8.596	7.188	5.891	4.844	4.436	3.514	2.595
37	16.164	14.329	13.407	11.795	11.379	9.084	7.622	6.270	5.177	4.174	3.518	2.597
38	12.969	15.176	13.395	12.631	11.070	10.635	8.055	6.648	5.509	4.462	3.505	2.600
39	11.437	12.117	14.187	12.619	11.855	10.345	9.890	7.026	5.842	4.749	3.747	2.836
<b>40-44</b>	<b>54.063</b>	<b>52.130</b>	<b>50.965</b>	<b>53.160</b>	<b>53.532</b>	<b>52.970</b>	<b>50.896</b>	<b>47.168</b>	<b>41.946</b>	<b>35.975</b>	<b>28.818</b>	<b>21.159</b>
40	11.516	10.686	11.266	13.366	11.844	11.079	9.621	9.146	6.175	5.037	3.989	3.033
41	11.450	10.760	9.935	10.894	12.545	11.068	10.302	8.896	8.822	5.324	4.231	3.229
42	11.294	10.699	10.004	9.607	10.521	11.724	10.292	9.526	8.581	8.498	4.473	3.426
43	9.751	10.553	9.948	9.674	9.278	10.149	10.904	9.517	9.188	8.265	8.174	3.622
44	10.052	9.432	9.811	9.620	9.343	8.950	9.776	10.083	9.179	8.850	7.950	7.850



## KOSOVO POPULATION PROJECTION 2017 – 2061

Tab 2.1 Population projection according to single age up to 85+, gender and years 2017-2061 (low variant) Continued

TOTAL												
Age	2050	2051	2052	2053	2054	2055	2056	2057	2058	2059	2060	2061
1	2	3	4	5	6	7	8	9	10	11	12	13
<b>45-49</b>	<b>63.677</b>	<b>55.028</b>	<b>48.552</b>	<b>47.240</b>	<b>46.347</b>	<b>44.942</b>	<b>43.317</b>	<b>42.545</b>	<b>43.835</b>	<b>43.888</b>	<b>43.347</b>	<b>41.766</b>
45	10.456	9.722	9.112	9.487	9.291	9.013	8.622	9.404	9.725	8.842	8.513	7.635
46	10.418	10.114	9.393	9.051	9.162	8.963	8.682	8.293	9.337	9.368	8.504	8.175
47	11.278	10.076	9.771	9.329	8.989	8.838	8.634	8.352	8.234	9.270	9.011	8.167
48	14.292	10.909	9.735	9.705	9.266	8.927	8.514	8.306	8.292	8.175	9.203	8.653
49	17.234	14.207	10.540	9.668	9.639	9.202	8.865	8.190	8.247	8.233	8.116	9.136
<b>50-54</b>	<b>64.467</b>	<b>69.304</b>	<b>70.572</b>	<b>67.856</b>	<b>64.186</b>	<b>60.667</b>	<b>52.540</b>	<b>46.904</b>	<b>45.020</b>	<b>43.827</b>	<b>42.438</b>	<b>41.160</b>
50	13.114	17.132	14.123	10.469	9.602	9.572	9.138	8.803	8.131	8.187	8.173	8.057
51	13.386	13.036	17.030	14.135	10.397	9.536	9.506	9.074	8.843	8.073	8.128	8.114
52	13.393	13.306	12.958	17.044	14.147	10.326	9.470	9.440	9.116	8.884	8.014	8.069
53	12.492	13.314	13.227	12.970	17.059	14.159	10.254	9.404	9.483	9.157	8.924	7.956
54	12.083	12.516	13.234	13.239	12.981	17.074	14.172	10.183	9.447	9.526	9.199	8.964
<b>55-59</b>	<b>61.079</b>	<b>60.305</b>	<b>59.942</b>	<b>61.358</b>	<b>62.969</b>	<b>64.144</b>	<b>69.152</b>	<b>70.877</b>	<b>67.719</b>	<b>63.919</b>	<b>60.555</b>	<b>52.886</b>
55	11.793	12.106	12.541	13.246	13.250	12.992	17.088	14.184	10.229	9.490	9.569	9.240
56	11.589	11.816	12.130	12.532	13.257	13.261	13.003	17.103	14.160	10.276	9.533	9.612
57	11.753	11.612	11.839	12.122	12.524	13.269	13.273	13.014	17.074	14.137	10.322	9.576
58	13.019	11.776	11.634	11.831	12.114	12.516	13.280	13.284	12.993	17.046	14.114	10.369
59	12.924	12.996	11.798	11.627	11.824	12.106	12.508	13.292	13.262	12.971	17.017	14.090
<b>60-64</b>	<b>68.121</b>	<b>65.719</b>	<b>63.231</b>	<b>62.596</b>	<b>61.590</b>	<b>60.766</b>	<b>60.059</b>	<b>59.749</b>	<b>61.155</b>	<b>62.723</b>	<b>63.825</b>	<b>68.709</b>
60	12.670	12.901	12.972	11.791	11.619	11.816	12.098	12.500	13.270	13.240	12.950	16.989
61	12.568	12.646	12.877	12.924	11.783	11.612	11.809	12.090	12.473	13.248	13.218	12.928
62	12.283	12.545	12.623	12.830	12.876	11.776	11.604	11.801	12.064	12.446	13.225	13.196
63	15.468	12.260	12.522	12.576	12.782	12.828	11.768	11.597	11.776	12.039	12.419	13.203
64	15.132	15.367	12.237	12.475	12.529	12.734	12.780	11.761	11.572	11.751	12.013	12.392
<b>65-69</b>	<b>75.698</b>	<b>73.912</b>	<b>72.641</b>	<b>69.814</b>	<b>67.506</b>	<b>65.683</b>	<b>63.778</b>	<b>62.060</b>	<b>61.083</b>	<b>59.960</b>	<b>59.239</b>	<b>58.864</b>
65	14.367	15.035	15.267	12.192	12.429	12.483	12.687	12.732	11.736	11.547	11.725	11.987
66	14.378	14.274	14.937	15.016	12.147	12.382	12.436	12.639	12.554	11.710	11.522	11.700
67	14.243	14.286	14.182	14.692	14.765	12.101	12.336	12.389	12.462	12.376	11.685	11.497
68	16.483	14.152	14.194	13.950	14.447	14.514	12.056	12.289	12.215	12.286	12.198	11.660
69	16.226	16.165	14.061	13.964	13.718	14.203	14.264	12.010	12.116	12.041	12.109	12.020
<b>70-74</b>	<b>79.295</b>	<b>77.136</b>	<b>76.704</b>	<b>73.471</b>	<b>70.984</b>	<b>68.748</b>	<b>67.418</b>	<b>66.707</b>	<b>63.986</b>	<b>61.866</b>	<b>60.315</b>	<b>58.848</b>
70	15.832	15.913	15.846	13.832	13.734	13.486	13.958	14.013	11.842	11.943	11.867	11.932
71	15.561	15.529	15.600	15.332	13.603	13.503	13.254	13.713	13.582	11.673	11.771	11.693
72	15.667	15.262	15.225	15.094	14.817	13.374	13.273	13.023	13.293	13.151	11.505	11.598
73	15.656	15.368	14.963	14.734	14.588	14.303	13.145	13.042	12.624	12.872	12.721	11.336
74	16.578	15.064	15.069	14.480	14.242	14.082	13.788	12.916	12.645	12.225	12.452	12.290
<b>75-79</b>	<b>69.440</b>	<b>71.515</b>	<b>72.190</b>	<b>69.769</b>	<b>68.075</b>	<b>66.118</b>	<b>64.520</b>	<b>64.301</b>	<b>61.643</b>	<b>59.644</b>	<b>57.866</b>	<b>56.912</b>
75	15.930	15.949	14.471	14.584	13.996	13.751	13.576	13.274	12.522	12.247	11.827	12.031
76	14.758	15.326	15.320	13.735	14.098	13.512	13.259	13.070	12.621	12.128	11.850	11.428
77	15.190	14.197	14.722	14.539	12.999	13.613	13.029	12.768	12.427	11.967	11.733	11.453
78	12.190	14.616	13.635	13.972	13.759	12.263	13.128	12.545	12.142	11.785	11.314	11.339
79	11.372	11.427	14.042	12.939	13.222	12.978	11.527	12.643	11.930	11.517	11.142	10.661
<b>80-84</b>	<b>52.786</b>	<b>52.203</b>	<b>50.561</b>	<b>53.849</b>	<b>55.440</b>	<b>56.122</b>	<b>56.289</b>	<b>53.808</b>	<b>54.143</b>	<b>53.202</b>	<b>52.047</b>	<b>50.760</b>
80	11.859	10.663	10.664	13.328	12.243	12.472	12.197	10.791	12.025	11.315	10.892	10.499
81	11.202	11.119	9.954	10.247	12.615	11.547	11.722	11.416	11.104	11.408	10.700	10.266
82	11.155	10.503	10.380	10.498	10.593	11.901	10.850	10.973	10.706	10.493	10.790	10.085
83	9.408	10.457	9.804	9.874	9.944	10.014	11.188	10.154	10.017	9.880	9.744	10.172
84	9.162	9.460	9.759	9.902	10.045	10.188	10.331	10.474	10.290	10.106	9.922	9.738
<b>85+</b>	<b>40.495</b>	<b>41.968</b>	<b>43.442</b>	<b>44.976</b>	<b>46.511</b>	<b>48.045</b>	<b>49.580</b>	<b>51.114</b>	<b>52.420</b>	<b>53.725</b>	<b>55.031</b>	<b>56.336</b>
85+	40.495	41.968	43.442	44.976	46.511	48.045	49.580	51.114	52.420	53.725	55.031	56.336

Tab.2.2 Population projection according to single age up to 85+, gender and years 2017-2061 (low variant)

MESHKUJ											
Mosha	2017	2018	2019	2020	2021	2022	2023	2024	2025	2026	2027
1	2	3	4	5	6	7	8	9	10	11	12
<b>Gjithsej</b>	<b>882.228</b>	<b>878.735</b>	874.195	<b>868.739</b>	<b>862.253</b>	<b>854.653</b>	<b>846.915</b>	<b>838.602</b>	<b>830.094</b>	<b>821.195</b>	<b>811.860</b>
<b>0-4</b>	<b>79.813</b>	<b>76.416</b>	73.187	<b>69.285</b>	<b>65.764</b>	<b>61.253</b>	<b>57.414</b>	<b>54.303</b>	<b>51.885</b>	<b>50.121</b>	<b>48.976</b>
0	15.373	14.471	13.569	12.666	11.764	10.862	10.633	10.404	10.175	9.946	9.717
1	15.064	15.165	14.263	13.361	12.458	11.556	10.672	10.443	10.214	9.985	9.756
2	16.179	14.860	14.957	14.055	13.153	12.251	11.354	10.482	10.253	10.024	9.795
3	16.178	15.960	14.657	14.750	13.847	12.945	12.036	11.152	10.292	10.063	9.834
4	17.019	15.959	15.741	14.453	14.542	13.639	12.719	11.822	10.950	10.102	9.873
<b>5-9</b>	<b>75.894</b>	<b>77.787</b>	78.446	<b>78.630</b>	<b>77.505</b>	<b>74.416</b>	<b>71.716</b>	<b>68.773</b>	<b>64.839</b>	<b>60.974</b>	<b>55.900</b>
5	16.815	16.789	15.740	15.522	14.249	14.334	13.401	12.492	11.608	10.748	9.913
6	14.814	16.749	16.559	15.521	15.304	14.045	14.277	13.163	12.266	11.394	10.546
7	14.883	14.756	16.683	16.328	15.303	15.085	13.989	14.220	12.924	12.040	11.180
8	14.726	14.825	14.698	16.617	16.098	15.084	15.025	13.934	14.163	12.686	11.814
9	14.655	14.669	14.766	14.640	16.551	15.868	15.024	14.965	13.878	14.106	12.447
<b>10-14</b>	<b>76.357</b>	<b>74.325</b>	73.358	<b>72.597</b>	<b>72.292</b>	<b>74.407</b>	<b>75.654</b>	<b>76.018</b>	<b>76.203</b>	<b>75.403</b>	<b>72.935</b>
10	14.317	14.598	14.611	14.708	14.582	16.486	15.805	14.964	14.905	13.822	14.049
11	14.808	14.272	14.540	14.553	14.650	14.524	16.433	15.742	14.904	14.845	13.766
12	15.358	14.762	14.228	14.483	14.495	14.591	14.478	16.381	15.679	14.844	14.785
13	15.431	15.311	14.716	14.183	14.426	14.438	14.545	14.432	16.329	15.616	14.784
14	16.443	15.383	15.263	14.670	14.139	14.368	14.392	14.499	14.387	16.277	15.552
<b>15-19</b>	<b>88.138</b>	<b>87.672</b>	86.219	<b>85.142</b>	<b>78.490</b>	<b>75.170</b>	<b>72.972</b>	<b>71.921</b>	<b>71.172</b>	<b>70.965</b>	<b>73.231</b>
15	17.565	16.392	15.335	15.215	14.624	14.094	14.323	14.346	14.453	14.341	16.225
16	21.357	17.479	16.341	15.287	15.167	14.577	14.015	14.277	14.301	14.407	14.295
17	16.160	21.252	17.393	16.290	15.239	15.120	14.495	13.935	14.232	14.255	14.361
18	16.548	16.081	21.148	17.307	16.239	15.191	15.034	14.413	13.856	14.186	14.210
19	16.507	16.467	16.002	21.043	17.221	16.188	15.105	14.949	14.331	13.776	14.141
<b>20-24</b>	<b>76.378</b>	<b>76.514</b>	77.235	<b>77.966</b>	<b>83.863</b>	<b>85.982</b>	<b>84.507</b>	<b>82.501</b>	<b>81.288</b>	<b>75.393</b>	<b>73.051</b>
20	16.201	16.426	16.387	15.923	20.939	17.135	16.096	15.019	14.864	14.249	13.697
21	15.517	15.819	16.345	16.306	15.844	20.834	16.775	16.005	14.934	14.779	14.167
22	14.990	15.150	15.437	16.265	16.225	15.765	20.397	16.415	15.914	14.848	14.693
23	14.832	14.636	14.784	15.054	16.184	16.144	15.434	19.959	16.055	15.823	14.763
24	14.838	14.482	14.282	14.418	14.672	16.103	15.804	15.102	19.521	15.695	15.731
<b>25-29</b>	<b>71.347</b>	<b>69.569</b>	67.864	<b>66.764</b>	<b>66.555</b>	<b>67.365</b>	<b>67.644</b>	<b>68.446</b>	<b>69.251</b>	<b>74.823</b>	<b>76.948</b>
25	14.483	14.487	14.132	13.929	14.052	14.290	15.765	15.465	14.771	19.083	15.335
26	14.409	13.877	14.137	13.782	13.575	13.686	13.658	15.426	15.126	14.440	18.646
27	14.318	13.806	13.271	13.787	13.432	13.221	13.081	13.026	15.088	14.787	14.109
28	14.276	13.719	13.203	12.665	13.437	13.082	12.637	12.476	12.395	14.750	14.448
29	13.861	13.679	13.121	12.601	12.060	13.087	12.504	12.052	11.871	11.763	14.411
<b>30-34</b>	<b>65.606</b>	<b>64.259</b>	63.124	<b>61.560</b>	<b>59.211</b>	<b>56.426</b>	<b>55.900</b>	<b>54.914</b>	<b>53.892</b>	<b>53.058</b>	<b>52.478</b>
30	14.082	13.281	13.082	12.522	11.998	11.454	12.508	11.925	11.468	11.266	11.132
31	13.628	13.527	12.702	12.484	11.923	11.395	10.932	11.930	11.347	10.884	10.661
32	12.827	13.090	12.971	12.122	11.887	11.324	10.876	10.410	11.352	10.769	10.299
33	12.533	12.322	12.553	12.416	11.542	11.290	10.808	10.357	9.888	10.773	10.191
34	12.536	12.039	11.816	12.016	11.861	10.962	10.776	10.292	9.837	9.366	10.195
<b>35-39</b>	<b>59.626</b>	<b>58.467</b>	57.005	<b>55.552</b>	<b>54.116</b>	<b>52.672</b>	<b>51.303</b>	<b>50.071</b>	<b>48.465</b>	<b>46.204</b>	<b>43.568</b>
35	12.576	12.042	11.544	11.310	11.478	11.306	10.463	10.261	9.776	9.318	8.844
36	12.321	12.111	11.548	11.050	10.804	10.941	10.837	9.963	9.747	9.260	8.799
37	11.720	11.866	11.647	11.053	10.556	10.299	10.487	10.368	9.464	9.232	8.743
38	11.588	11.288	11.411	11.183	10.559	10.062	9.872	10.034	9.899	8.964	8.718
39	11.421	11.160	10.855	10.956	10.718	10.065	9.645	9.444	9.580	9.431	8.464
<b>40-44</b>	<b>56.271</b>	<b>55.694</b>	54.756	<b>52.836</b>	<b>50.489</b>	<b>48.618</b>	<b>48.171</b>	<b>47.127</b>	<b>45.730</b>	<b>43.944</b>	<b>41.752</b>
40	11.181	11.000	10.732	10.422	10.501	10.254	9.647	9.227	9.017	9.126	8.962
41	12.005	10.983	10.578	10.305	9.989	10.046	10.050	9.230	8.810	8.590	8.673
42	11.489	11.792	10.784	10.156	9.877	9.556	9.846	9.846	8.813	8.393	8.163
43	10.826	11.286	11.580	10.586	9.734	9.449	9.367	9.647	9.643	8.395	7.976
44	10.771	10.634	11.082	11.367	10.388	9.313	9.261	9.177	9.447	9.439	7.978

Tab.2.2 Population projection according to single age up to 85+, gender and years 2017-2061 (low variant) Continued

Age	M E N										
	2017	2018	2019	2020	2021	2022	2023	2024	2025	2026	2027
1	2	3	4	5	6	7	8	9	10	11	12
<b>45-49</b>	<b>50.116</b>	<b>50.603</b>	<b>51.010</b>	<b>51.325</b>	<b>52.276</b>	<b>51.286</b>	<b>50.299</b>	<b>49.164</b>	<b>47.306</b>	<b>45.211</b>	<b>43.786</b>
45	10.701	10.580	10.442	10.878	11.154	10.190	9.128	9.073	8.987	9.247	9.235
46	9.755	10.621	10.389	10.250	10.675	10.941	10.117	8.942	8.885	8.797	9.047
47	10.182	9.682	10.541	10.198	10.058	10.471	10.863	10.044	8.757	8.697	8.607
48	9.686	10.106	9.609	10.461	10.007	9.867	10.396	10.784	9.971	8.572	8.510
49	9.792	9.614	10.029	9.537	10.381	9.817	9.796	10.321	10.706	9.898	8.387
<b>50-54</b>	<b>45.774</b>	<b>46.771</b>	<b>47.092</b>	<b>47.608</b>	<b>47.336</b>	<b>48.244</b>	<b>48.359</b>	<b>48.582</b>	<b>48.885</b>	<b>50.000</b>	<b>49.445</b>
50	9.304	9.719	9.542	9.953	9.464	10.301	9.746	9.725	10.246	10.627	9.824
51	9.621	9.253	9.645	9.469	9.877	9.391	10.247	9.676	9.654	10.171	10.549
52	9.290	9.568	9.202	9.572	9.397	9.801	9.341	10.193	9.605	9.583	10.095
53	9.042	9.239	9.515	9.150	9.499	9.325	9.749	9.292	10.138	9.535	9.512
54	8.516	8.993	9.188	9.462	9.099	9.426	9.275	9.698	9.242	10.084	9.464
<b>55-59</b>	<b>39.809</b>	<b>41.099</b>	<b>41.708</b>	<b>42.996</b>	<b>43.715</b>	<b>44.517</b>	<b>45.224</b>	<b>45.408</b>	<b>45.915</b>	<b>45.803</b>	<b>46.969</b>
55	8.406	8.470	8.943	9.137	9.410	9.048	9.376	9.226	9.646	9.192	10.029
56	8.734	8.316	8.423	8.893	9.086	9.357	8.952	9.326	9.177	9.594	9.143
57	7.735	8.640	8.226	8.376	8.844	9.035	9.257	8.855	9.276	9.127	9.542
58	8.107	7.652	8.547	8.136	8.329	8.794	8.939	9.157	8.759	9.227	9.078
59	6.827	8.021	7.569	8.453	8.046	8.283	8.700	8.843	9.058	8.662	9.177
<b>60-64</b>	<b>32.483</b>	<b>32.791</b>	<b>34.609</b>	<b>34.979</b>	<b>36.650</b>	<b>37.675</b>	<b>38.950</b>	<b>39.562</b>	<b>40.783</b>	<b>41.444</b>	<b>42.144</b>
60	6.993	6.753	7.934	7.486	8.359	7.956	8.194	8.607	8.746	8.958	8.566
61	6.630	6.893	6.680	7.847	7.403	8.266	7.839	8.106	8.513	8.650	8.858
62	6.960	6.535	6.794	6.607	7.760	7.320	8.144	7.722	8.018	8.419	8.554
63	5.832	6.861	6.440	6.694	6.534	7.673	7.213	8.023	7.605	7.929	8.325
64	6.069	5.749	6.761	6.346	6.594	6.461	7.560	7.105	7.901	7.488	7.841
<b>65-69</b>	<b>22.863</b>	<b>24.095</b>	<b>25.301</b>	<b>27.052</b>	<b>28.095</b>	<b>30.167</b>	<b>30.188</b>	<b>31.729</b>	<b>32.064</b>	<b>33.717</b>	<b>34.907</b>
65	4.579	5.982	5.666	6.662	6.251	6.494	6.366	7.447	6.997	7.780	7.371
66	5.256	4.449	5.896	5.582	6.563	6.157	6.307	6.271	7.334	6.890	7.658
67	4.730	5.107	4.319	5.809	5.499	6.463	5.979	6.120	6.176	7.222	6.782
68	4.075	4.596	4.958	4.189	5.723	5.416	6.277	5.801	5.932	6.081	7.109
69	4.222	3.960	4.462	4.809	4.059	5.636	5.260	6.090	5.624	5.745	5.986
<b>70-74</b>	<b>17.723</b>	<b>17.861</b>	<b>17.822</b>	<b>18.181</b>	<b>19.304</b>	<b>19.619</b>	<b>20.701</b>	<b>21.713</b>	<b>23.224</b>	<b>24.115</b>	<b>25.814</b>
70	3.851	4.102	3.844	4.328	4.659	3.929	5.473	5.103	5.904	5.446	5.557
71	3.491	3.662	3.982	3.728	4.193	4.510	3.741	5.311	4.947	5.717	5.269
72	3.740	3.320	3.473	3.863	3.613	4.059	4.294	3.552	5.148	4.791	5.531
73	3.386	3.557	3.149	3.284	3.743	3.497	3.864	4.077	3.364	4.986	4.635
74	3.255	3.220	3.374	2.978	3.096	3.623	3.329	3.669	3.861	3.175	4.823
<b>75-79</b>	<b>12.499</b>	<b>12.755</b>	<b>12.967</b>	<b>13.368</b>	<b>13.069</b>	<b>13.380</b>	<b>13.611</b>	<b>13.637</b>	<b>13.954</b>	<b>14.774</b>	<b>14.911</b>
75	2.674	3.095	3.054	3.190	2.807	2.907	3.449	3.161	3.475	3.644	2.986
76	3.058	2.485	2.936	2.888	3.007	2.636	2.704	3.275	2.994	3.280	3.428
77	2.397	2.841	2.295	2.776	2.722	2.824	2.452	2.502	3.101	2.826	3.085
78	2.267	2.227	2.625	2.106	2.617	2.556	2.627	2.268	2.299	2.927	2.658
79	2.103	2.107	2.057	2.408	1.916	2.457	2.378	2.430	2.085	2.097	2.753
<b>80-84</b>	<b>7.122</b>	<b>7.453</b>	<b>7.692</b>	<b>7.903</b>	<b>8.330</b>	<b>8.072</b>	<b>8.727</b>	<b>8.968</b>	<b>9.289</b>	<b>9.107</b>	<b>8.719</b>
80	1.835	1.954	1.946	1.887	2.191	1.727	2.286	2.200	2.234	1.901	1.894
81	1.626	1.696	1.805	1.785	1.718	1.975	1.923	2.115	2.022	2.037	1.718
82	1.461	1.478	1.492	1.656	1.625	1.548	1.606	1.653	1.944	1.844	1.840
83	1.189	1.244	1.299	1.354	1.507	1.464	1.505	1.545	1.585	1.773	1.666
84	1.012	1.081	1.150	1.220	1.289	1.358	1.407	1.456	1.504	1.553	1.601
<b>85+</b>	<b>4.409</b>	<b>4.605</b>	<b>4.800</b>	<b>4.996</b>	<b>5.192</b>	<b>5.387</b>	<b>5.575</b>	<b>5.763</b>	<b>5.950</b>	<b>6.138</b>	<b>6.326</b>
85+	4.409	4.605	4.800	4.996	5.192	5.387	5.575	5.763	5.950	6.138	6.326

Tab.2.2 Population projection according to single age up to 85+, gender and years 2017-2061 (low variant) Continued

M E N											
Age	2028	2029	2030	2031	2032	2033	2034	2035	2036	2037	2038
1	2	3	4	5	6	7	8	9	10	11	12
<b>Total</b>	<b>802.181</b>	<b>791.726</b>	<b>795.497</b>	<b>768.577</b>	<b>755.900</b>	<b>743.986</b>	<b>731.339</b>	<b>718.353</b>	<b>705.200</b>	<b>691.466</b>	<b>678.409</b>
<b>0-4</b>	<b>47.451</b>	<b>45.663</b>	<b>43.609</b>	<b>41.287</b>	<b>38.694</b>	<b>36.582</b>	<b>34.972</b>	<b>33.839</b>	<b>33.158</b>	<b>32.903</b>	<b>32.434</b>
0	9.198	8.680	8.161	7.643	7.124	7.073	7.022	6.971	6.920	6.869	6.679
1	9.506	8.987	8.469	7.950	7.431	6.929	6.878	6.827	6.776	6.725	6.648
2	9.544	9.295	8.776	8.257	7.739	7.228	6.734	6.683	6.632	6.581	6.509
3	9.582	9.332	9.083	8.565	8.046	7.527	7.024	6.538	6.487	6.436	6.369
4	9.621	9.369	9.120	8.872	8.353	7.826	7.315	6.821	6.343	6.292	6.230
<b>5-9</b>	<b>52.885</b>	<b>50.161</b>	<b>47.719</b>	<b>45.552</b>	<b>43.653</b>	<b>42.748</b>	<b>41.245</b>	<b>39.168</b>	<b>36.543</b>	<b>33.394</b>	<b>32.051</b>
5	9.659	9.407	9.156	8.908	8.661	8.125	7.605	7.103	6.617	6.148	6.090
6	9.861	9.444	9.193	8.944	8.696	8.604	7.896	7.385	6.891	6.413	6.096
7	10.491	9.809	9.230	8.979	8.731	8.638	8.547	7.667	7.164	6.679	6.359
8	11.122	10.437	9.758	9.015	8.765	8.673	8.581	8.490	7.438	6.944	6.622
9	11.752	11.064	10.382	9.706	8.800	8.708	8.616	8.524	8.433	7.209	6.885
<b>10-14</b>	<b>69.582</b>	<b>66.335</b>	<b>77.505</b>	<b>58.899</b>	<b>54.446</b>	<b>50.889</b>	<b>47.895</b>	<b>45.456</b>	<b>43.565</b>	<b>42.216</b>	<b>40.677</b>
10	12.383	11.691	11.006	10.327	9.655	8.742	8.650	8.558	8.467	8.376	7.148
11	14.004	12.318	11.629	10.947	10.272	9.615	8.684	8.592	8.501	8.409	8.332
12	13.722	13.959	12.253	11.568	10.889	10.229	9.575	8.626	8.535	8.443	8.365
13	14.737	13.678	13.914	12.188	11.506	10.844	10.187	9.535	8.568	8.477	8.399
14	14.736	14.690	13.634	13.869	12.124	11.459	10.799	10.144	9.495	8.511	8.433
<b>15-19</b>	<b>74.252</b>	<b>74.506</b>	<b>74.680</b>	<b>73.984</b>	<b>71.768</b>	<b>68.208</b>	<b>64.862</b>	<b>60.980</b>	<b>57.549</b>	<b>53.317</b>	<b>49.592</b>
15	15.503	14.689	14.643	13.590	13.824	12.073	11.411	10.754	10.102	9.455	8.466
16	16.132	15.453	14.642	14.595	13.546	13.743	12.023	11.363	10.709	10.059	9.382
17	14.212	16.038	15.403	14.595	14.548	13.467	13.662	11.973	11.316	10.663	9.981
18	14.278	14.130	15.945	15.353	14.547	14.463	13.387	13.582	11.923	11.268	10.581
19	14.128	14.195	14.048	15.851	15.304	14.462	14.378	13.308	13.501	11.872	11.181
<b>20-24</b>	<b>69.970</b>	<b>68.489</b>	<b>67.783</b>	<b>68.044</b>	<b>71.124</b>	<b>71.158</b>	<b>70.895</b>	<b>71.022</b>	<b>70.760</b>	<b>69.672</b>	<b>65.189</b>
20	14.060	14.046	14.113	13.966	15.758	15.214	14.377	14.293	13.229	13.420	11.781
21	13.360	13.978	13.964	14.030	13.883	15.361	15.125	14.292	14.208	13.150	13.075
22	13.818	13.024	13.897	13.882	13.947	13.534	14.964	15.035	14.207	14.123	12.812
23	14.332	13.470	12.687	13.815	13.801	13.596	13.184	14.567	14.946	14.122	13.761
24	14.400	13.971	13.122	12.350	13.734	13.453	13.245	12.834	14.170	14.857	13.760
<b>25-29</b>	<b>75.457</b>	<b>73.356</b>	<b>71.884</b>	<b>66.476</b>	<b>64.073</b>	<b>61.334</b>	<b>60.016</b>	<b>59.390</b>	<b>59.573</b>	<b>62.164</b>	<b>62.244</b>
25	15.345	14.037	13.610	12.774	12.014	13.388	13.105	12.893	12.484	13.773	14.475
26	14.741	14.958	13.674	13.249	12.426	11.457	13.042	12.758	12.542	12.134	13.116
27	17.923	14.146	14.571	13.311	12.888	11.850	10.901	12.696	12.410	12.190	11.556
28	13.562	17.200	13.552	14.185	12.948	12.291	11.274	10.344	12.350	12.062	11.609
29	13.887	13.015	16.477	12.957	13.798	12.348	11.694	10.699	9.787	12.004	11.487
<b>30-34</b>	<b>54.070</b>	<b>55.578</b>	<b>56.570</b>	<b>61.016</b>	<b>62.033</b>	<b>61.485</b>	<b>59.823</b>	<b>58.114</b>	<b>52.726</b>	<b>49.232</b>	<b>48.058</b>
30	13.853	13.327	12.468	15.754	12.363	13.159	11.749	11.097	10.123	9.231	11.432
31	10.588	13.294	12.767	11.921	15.032	11.850	12.520	11.149	10.499	9.547	8.752
32	10.140	10.044	12.735	12.207	11.374	14.409	11.338	11.880	10.549	9.902	9.052
33	9.796	9.620	9.500	12.177	11.647	10.903	13.786	10.826	11.241	9.949	9.389
34	9.693	9.293	9.099	8.957	11.618	11.164	10.431	13.163	10.313	10.602	9.433
<b>35-39</b>	<b>43.057</b>	<b>42.159</b>	<b>41.202</b>	<b>40.354</b>	<b>39.661</b>	<b>41.357</b>	<b>42.957</b>	<b>44.119</b>	<b>48.022</b>	<b>49.178</b>	<b>48.261</b>
35	9.697	9.195	8.790	8.578	8.413	11.136	10.682	9.960	12.540	9.801	10.052
36	8.405	9.199	8.697	8.287	8.057	7.956	10.655	10.199	9.488	11.917	9.369
37	8.362	7.965	8.701	8.200	7.784	7.620	7.499	10.173	9.716	9.017	11.392
38	8.309	7.925	7.526	8.203	7.702	7.361	7.182	7.042	9.692	9.234	8.620
39	8.285	7.875	7.488	7.087	7.705	7.284	6.938	6.745	6.586	9.210	8.827
<b>40-44</b>	<b>41.057</b>	<b>40.112</b>	<b>38.506</b>	<b>35.981</b>	<b>32.749</b>	<b>32.940</b>	<b>32.465</b>	<b>31.569</b>	<b>30.370</b>	<b>28.893</b>	<b>31.363</b>
40	8.044	7.852	7.441	7.051	6.648	7.286	6.865	6.516	6.307	6.129	8.805
41	8.760	7.624	7.419	7.007	6.614	6.463	6.868	6.447	6.093	5.870	5.939
42	8.478	8.558	7.203	6.986	6.572	6.430	6.278	6.450	6.029	5.671	5.688
43	7.980	8.282	8.356	6.783	6.553	6.390	6.246	6.094	6.031	5.611	5.495
44	7.796	7.796	8.087	8.155	6.362	6.371	6.207	6.063	5.909	5.613	5.437

Tab.2.2 Population projection according to single age up to 85+, gender and years 2017-2061 (low variant) Continued

Age	M E N										
	2028	2029	2030	2031	2032	2033	2034	2035	2036	2037	2038
1	2	3	4	5	6	7	8	9	10	11	12
<b>45-49</b>	<b>42.941</b>	<b>41.736</b>	<b>40.374</b>	<b>38.805</b>	<b>37.052</b>	<b>35.937</b>	<b>34.755</b>	<b>33.168</b>	<b>30.920</b>	<b>28.200</b>	<b>27.982</b>
45	7.798	7.617	7.612	7.892	7.953	6.186	6.189	6.025	5.879	5.724	5.439
46	9.168	7.619	7.437	7.428	7.696	7.895	6.009	6.007	5.842	5.695	5.679
47	8.982	9.101	7.439	7.258	7.244	7.640	7.836	5.832	5.825	5.659	5.650
48	8.544	8.917	9.035	7.260	7.078	7.191	7.583	7.778	5.655	5.643	5.615
49	8.448	8.482	8.851	8.968	7.080	7.026	7.138	7.527	7.719	5.479	5.598
<b>50-54</b>	<b>48.110</b>	<b>46.821</b>	<b>45.022</b>	<b>43.183</b>	<b>42.204</b>	<b>41.024</b>	<b>39.679</b>	<b>38.361</b>	<b>37.016</b>	<b>35.691</b>	<b>34.245</b>
50	8.326	8.387	8.420	8.786	8.901	7.028	6.974	7.085	7.470	7.661	5.436
51	9.776	8.266	8.325	8.358	8.721	8.869	6.976	6.922	7.032	7.414	7.645
52	10.497	9.728	8.205	8.264	8.296	8.689	8.837	6.924	6.870	6.978	7.398
53	10.046	10.445	9.679	8.145	8.202	8.266	8.657	8.804	6.872	6.818	6.964
54	9.466	9.996	10.393	9.631	8.084	8.172	8.235	8.626	8.772	6.820	6.804
<b>55-59</b>	<b>46.823</b>	<b>46.916</b>	<b>47.226</b>	<b>48.459</b>	<b>48.227</b>	<b>46.675</b>	<b>45.313</b>	<b>43.611</b>	<b>42.031</b>	<b>41.437</b>	<b>40.035</b>
55	9.418	9.419	9.946	10.341	9.582	8.055	8.143	8.205	8.594	8.739	6.805
56	9.927	9.371	9.372	9.896	10.289	9.490	8.025	8.113	8.175	8.562	8.669
57	9.049	9.824	9.324	9.325	9.847	10.190	9.398	7.996	8.083	8.145	8.493
58	9.445	8.956	9.722	9.278	9.278	9.752	10.091	9.305	7.967	8.053	8.079
59	8.985	9.347	8.862	9.619	9.231	9.189	9.657	9.991	9.213	7.937	7.988
<b>60-64</b>	<b>42.884</b>	<b>43.098</b>	<b>43.603</b>	<b>43.493</b>	<b>44.567</b>	<b>44.496</b>	<b>44.630</b>	<b>44.958</b>	<b>46.135</b>	<b>45.904</b>	<b>44.496</b>
60	9.083	8.893	9.249	8.769	9.516	9.142	9.099	9.562	9.892	9.121	7.873
61	8.441	8.989	8.800	9.152	8.675	9.382	9.053	9.010	9.467	9.793	8.999
62	8.728	8.315	8.895	8.707	9.054	8.553	9.248	8.964	8.921	9.372	9.663
63	8.428	8.599	8.190	8.801	8.614	8.927	8.431	9.114	8.875	8.831	9.247
64	8.203	8.303	8.469	8.064	8.708	8.493	8.799	8.308	8.980	8.786	8.713
<b>65-69</b>	<b>35.827</b>	<b>36.267</b>	<b>37.384</b>	<b>38.145</b>	<b>39.057</b>	<b>39.497</b>	<b>39.578</b>	<b>40.070</b>	<b>40.136</b>	<b>41.426</b>	<b>41.114</b>
65	7.726	8.081	8.178	8.339	7.939	8.585	8.371	8.671	8.186	8.846	8.669
66	7.162	7.611	7.959	8.053	8.209	7.719	8.462	8.250	8.544	8.064	8.610
67	7.441	6.953	7.496	7.837	7.927	7.982	7.500	8.339	8.128	8.416	7.849
68	6.590	7.224	6.744	7.382	7.716	7.708	7.756	7.281	8.217	8.007	8.192
69	6.907	6.398	7.007	6.535	7.267	7.502	7.489	7.529	7.062	8.094	7.794
<b>70-74</b>	<b>25.815</b>	<b>27.163</b>	<b>27.477</b>	<b>28.918</b>	<b>29.956</b>	<b>30.740</b>	<b>31.146</b>	<b>32.124</b>	<b>32.839</b>	<b>33.663</b>	<b>34.049</b>
70	5.816	6.706	6.205	6.789	6.326	7.066	7.289	7.270	7.302	6.842	7.878
71	5.295	5.646	6.504	6.013	6.572	6.034	6.865	7.076	7.051	7.075	6.535
72	5.019	5.032	5.477	6.302	5.820	6.269	5.742	6.665	6.863	6.832	6.758
73	5.270	4.770	4.769	5.307	6.101	5.552	5.966	5.450	6.464	6.650	6.526
74	4.416	5.008	4.521	4.507	5.137	5.819	5.283	5.663	5.158	6.263	6.351
<b>75-79</b>	<b>15.920</b>	<b>16.762</b>	<b>17.960</b>	<b>18.596</b>	<b>19.714</b>	<b>19.850</b>	<b>21.009</b>	<b>21.293</b>	<b>22.369</b>	<b>23.045</b>	<b>23.814</b>
75	4.595	4.197	4.747	4.272	4.244	4.900	5.538	5.015	5.359	4.866	5.982
76	2.782	4.367	3.977	4.485	4.023	3.958	4.663	5.256	4.746	5.056	4.545
77	3.193	2.577	4.139	3.758	4.224	3.752	3.672	4.426	4.975	4.478	4.722
78	2.874	2.959	2.373	3.911	3.539	3.939	3.481	3.386	4.189	4.693	4.182
79	2.476	2.663	2.724	2.168	3.683	3.301	3.655	3.210	3.100	3.952	4.383
<b>80-84</b>	<b>9.593</b>	<b>9.962</b>	<b>10.193</b>	<b>10.427</b>	<b>9.806</b>	<b>11.760</b>	<b>12.607</b>	<b>13.430</b>	<b>13.617</b>	<b>13.073</b>	<b>14.333</b>
80	2.565	2.294	2.451	2.489	1.964	3.435	3.062	3.370	2.939	2.814	3.691
81	1.825	2.376	2.112	2.240	2.254	2.337	3.187	2.824	3.085	2.668	2.812
82	1.878	1.908	2.188	1.930	2.029	2.183	2.307	2.939	2.585	2.801	2.841
83	1.682	1.699	1.715	1.999	1.748	1.868	1.988	2.107	2.691	2.347	2.506
84	1.643	1.685	1.727	1.769	1.811	1.937	2.063	2.190	2.316	2.442	2.483
<b>85+</b>	<b>6.484</b>	<b>6.642</b>	<b>6.800</b>	<b>6.958</b>	<b>7.116</b>	<b>7.305</b>	<b>7.493</b>	<b>7.682</b>	<b>7.870</b>	<b>8.059</b>	<b>8.473</b>
85+	6.484	6.642	6.800	6.958	7.116	7.305	7.493	7.682	7.870	8.059	8.473

Tab.2.2 Population projection according to single age up to 85+, gender and years 2017-2061 (low variant) Continued

Age	M E N										
	2039	2040	2041	2042	2043	2044	2045	2046	2047	2048	2049
1	2	3	4	5	6	7	8	9	10	11	12
<b>Total</b>	<b>664.793</b>	<b>650.674</b>	<b>636.032</b>	<b>621.158</b>	<b>606.937</b>	<b>592.013</b>	<b>576.813</b>	<b>560.981</b>	<b>544.790</b>	<b>529.449</b>	<b>513.489</b>
<b>0-4</b>	<b>31.825</b>	<b>31.088</b>	<b>30.238</b>	<b>29.288</b>	<b>28.356</b>	<b>27.392</b>	<b>26.398</b>	<b>25.378</b>	<b>24.335</b>	<b>23.252</b>	<b>22.115</b>
0	6.489	6.299	6.109	5.919	5.711	5.502	5.294	5.085	4.877	4.617	4.358
1	6.458	6.268	6.078	5.888	5.706	5.497	5.289	5.080	4.872	4.666	4.406
2	6.427	6.237	6.048	5.858	5.676	5.493	5.284	5.076	4.867	4.661	4.455
3	6.293	6.207	6.017	5.827	5.647	5.464	5.279	5.071	4.862	4.656	4.450
4	6.158	6.076	5.986	5.796	5.617	5.435	5.252	5.066	4.857	4.652	4.446
<b>5-9</b>	<b>30.823</b>	<b>29.688</b>	<b>28.626</b>	<b>27.617</b>	<b>27.693</b>	<b>27.371</b>	<b>26.649</b>	<b>25.529</b>	<b>24.011</b>	<b>23.680</b>	<b>23.020</b>
5	6.023	5.946	5.860	5.765	5.587	5.407	5.224	5.040	4.853	4.647	4.441
6	5.888	5.816	5.735	5.644	5.706	5.378	5.197	5.013	4.827	4.796	4.437
7	6.043	5.686	5.609	5.523	5.586	5.647	5.169	4.987	4.802	4.771	4.739
8	6.304	5.991	5.484	5.402	5.467	5.529	5.588	4.961	4.777	4.746	4.714
9	6.565	6.249	5.938	5.281	5.347	5.410	5.471	5.529	4.752	4.721	4.689
<b>10-14</b>	<b>38.876</b>	<b>36.821</b>	<b>34.517</b>	<b>31.970</b>	<b>30.125</b>	<b>28.635</b>	<b>27.490</b>	<b>26.681</b>	<b>26.201</b>	<b>25.712</b>	<b>25.106</b>
10	6.826	6.508	6.195	5.886	5.227	5.292	5.353	5.413	5.470	4.696	4.665
11	7.086	6.766	6.451	6.140	5.846	5.173	5.236	5.297	5.355	5.425	4.640
12	8.288	7.025	6.707	6.394	6.098	5.806	5.119	5.181	5.240	5.311	5.380
13	8.321	8.244	6.963	6.648	6.351	6.057	5.766	5.065	5.125	5.197	5.267
14	8.355	8.278	8.201	6.902	6.603	6.307	6.015	5.726	5.011	5.083	5.154
<b>15-19</b>	<b>46.522</b>	<b>44.094</b>	<b>42.295</b>	<b>41.112</b>	<b>39.355</b>	<b>37.450</b>	<b>35.401</b>	<b>33.211</b>	<b>30.886</b>	<b>28.873</b>	<b>27.303</b>
15	8.388	8.311	8.234	8.157	6.855	6.558	6.264	5.973	5.686	4.970	5.041
16	8.422	8.344	8.267	8.190	8.076	6.808	6.513	6.221	5.932	5.613	4.929
17	9.309	8.377	8.300	8.222	8.109	7.996	6.761	6.468	6.177	5.855	5.539
18	9.904	9.236	8.333	8.255	8.141	8.028	7.915	6.715	6.423	6.097	5.778
19	10.499	9.826	9.163	8.288	8.174	8.060	7.947	7.835	6.668	6.339	6.017
<b>20-24</b>	<b>61.387</b>	<b>57.546</b>	<b>54.552</b>	<b>51.263</b>	<b>46.673</b>	<b>43.220</b>	<b>40.844</b>	<b>39.485</b>	<b>39.085</b>	<b>36.375</b>	<b>33.994</b>
20	11.094	10.417	9.749	9.090	8.206	8.092	7.979	7.866	7.754	6.581	6.256
21	11.689	11.007	10.335	9.671	8.775	8.125	8.011	7.898	7.786	7.404	6.495
22	12.731	11.598	10.921	10.253	9.336	8.460	8.043	7.930	7.817	7.433	7.053
23	12.475	12.386	11.506	10.834	9.897	9.001	8.145	7.961	7.848	7.463	7.081
24	13.398	12.137	12.042	11.415	10.458	9.542	8.666	7.830	7.879	7.493	7.110
<b>25-29</b>	<b>61.956</b>	<b>61.984</b>	<b>61.622</b>	<b>60.729</b>	<b>56.470</b>	<b>52.719</b>	<b>48.896</b>	<b>45.744</b>	<b>42.382</b>	<b>38.179</b>	<b>34.960</b>
25	13.397	13.035	11.800	11.697	11.019	10.083	9.187	8.331	7.515	7.523	7.138
26	14.094	13.035	12.673	11.462	11.127	10.624	9.708	8.832	7.996	6.993	7.166
27	12.460	13.712	12.672	12.310	10.903	10.557	10.228	9.332	8.476	7.440	6.471
28	10.977	11.803	13.331	12.309	11.710	10.345	9.987	9.833	8.957	7.888	6.885
29	11.028	10.399	11.146	12.949	11.710	11.110	9.786	9.417	9.437	8.335	7.299
<b>30-34</b>	<b>47.477</b>	<b>46.927</b>	<b>46.478</b>	<b>47.345</b>	<b>48.465</b>	<b>48.689</b>	<b>48.621</b>	<b>47.703</b>	<b>45.929</b>	<b>42.916</b>	<b>39.692</b>
30	10.912	10.447	9.820	10.490	12.318	11.110	10.510	9.227	8.847	8.782	7.713
31	10.859	10.337	9.866	9.242	9.925	11.687	10.510	9.910	8.669	8.357	8.126
32	8.273	10.287	9.762	9.284	8.744	9.360	11.056	9.910	9.310	8.189	7.867
33	8.557	7.794	9.715	9.187	8.785	8.247	8.796	10.425	9.310	8.795	7.708
34	8.875	8.062	7.316	9.142	8.692	8.285	7.749	8.231	9.794	8.794	8.279
<b>35-39</b>	<b>46.448</b>	<b>44.564</b>	<b>39.777</b>	<b>36.464</b>	<b>35.581</b>	<b>35.103</b>	<b>34.611</b>	<b>34.150</b>	<b>34.602</b>	<b>35.448</b>	<b>35.575</b>
35	8.917	8.362	7.567	6.837	8.650	8.198	7.785	7.252	7.666	9.251	8.278
36	9.502	8.401	7.848	7.071	6.435	8.158	7.703	7.285	6.754	7.193	8.709
37	8.938	8.952	7.885	7.334	6.656	6.034	7.666	7.209	6.785	6.337	6.720
38	10.867	8.507	8.402	7.369	6.903	6.241	5.632	7.174	6.714	6.367	5.920
39	8.223	10.343	8.075	7.852	6.936	6.473	5.825	5.230	6.682	6.300	5.948
<b>40-44</b>	<b>33.394</b>	<b>34.718</b>	<b>37.814</b>	<b>38.355</b>	<b>37.820</b>	<b>36.261</b>	<b>34.308</b>	<b>29.581</b>	<b>25.754</b>	<b>25.787</b>	<b>25.720</b>
40	8.421	7.826	9.818	7.644	7.391	6.503	6.042	5.410	4.829	6.269	5.885
41	8.400	8.014	7.429	9.294	7.462	6.930	6.070	5.611	4.994	4.664	5.857
42	5.749	7.994	7.608	7.032	9.072	7.280	6.469	5.637	5.180	4.824	4.499
43	5.506	5.559	7.589	7.201	6.865	8.851	7.097	6.007	5.205	5.003	4.653
44	5.319	5.324	5.369	7.183	7.030	6.697	8.630	6.915	5.546	5.027	4.826

Tab.2.2 Population projection according to single age up to 85+, gender and years 2017-2061 (low variant) Continued

Age	M E N										
	2039	2040	2041	2042	2043	2044	2045	2046	2047	2048	2049
1	2	3	4	5	6	7	8	9	10	11	12
<b>45-49</b>	<b>27.339</b>	<b>26.474</b>	<b>25.487</b>	<b>24.417</b>	<b>26.526</b>	<b>28.389</b>	<b>29.780</b>	<b>32.796</b>	<b>33.786</b>	<b>32.629</b>	<b>30.844</b>
45	5.263	5.143	5.142	5.179	7.012	6.858	6.530	8.408	6.733	5.357	4.849
46	5.265	5.089	4.968	4.960	5.137	6.841	6.687	6.362	8.187	6.688	5.167
47	5.634	5.091	4.915	4.792	4.920	5.095	6.670	6.515	6.195	8.131	6.642
48	5.606	5.589	4.917	4.742	4.753	4.880	5.054	6.499	6.344	6.153	8.076
49	5.570	5.561	5.544	4.743	4.703	4.714	4.840	5.012	6.328	6.301	6.111
<b>50-54</b>	<b>32.906</b>	<b>31.363</b>	<b>29.365</b>	<b>27.093</b>	<b>26.543</b>	<b>25.754</b>	<b>24.916</b>	<b>24.124</b>	<b>23.428</b>	<b>25.205</b>	<b>26.892</b>
50	5.554	5.526	5.516	5.500	4.705	4.665	4.676	4.800	4.970	6.285	6.257
51	5.393	5.510	5.482	5.471	5.502	4.667	4.626	4.637	4.760	4.981	6.242
52	7.628	5.350	5.465	5.437	5.474	5.504	4.628	4.588	4.598	4.770	4.992
53	7.382	7.612	5.307	5.421	5.439	5.476	5.507	4.590	4.550	4.609	4.781
54	6.949	7.366	7.595	5.264	5.423	5.442	5.479	5.509	4.551	4.560	4.619
<b>55-59</b>	<b>38.615</b>	<b>37.367</b>	<b>36.248</b>	<b>35.310</b>	<b>33.648</b>	<b>32.236</b>	<b>30.774</b>	<b>29.018</b>	<b>27.152</b>	<b>26.362</b>	<b>25.471</b>
55	6.789	6.934	7.350	7.579	5.266	5.426	5.444	5.481	5.512	4.562	4.570
56	6.791	6.774	6.919	7.335	7.531	5.268	5.428	5.447	5.483	5.492	4.572
57	8.598	6.776	6.760	6.904	7.288	7.483	5.270	5.430	5.449	5.464	5.473
58	8.424	8.528	6.762	6.745	6.860	7.242	7.435	5.273	5.433	5.430	5.445
59	8.013	8.355	8.457	6.747	6.703	6.817	7.196	7.387	5.275	5.414	5.411
<b>60-64</b>	<b>43.264</b>	<b>41.708</b>	<b>40.276</b>	<b>39.764</b>	<b>38.490</b>	<b>37.191</b>	<b>36.052</b>	<b>35.039</b>	<b>34.194</b>	<b>32.670</b>	<b>31.384</b>
60	7.923	7.948	8.286	8.387	6.705	6.660	6.773	7.149	7.340	5.256	5.395
61	7.809	7.858	7.882	8.216	8.292	6.662	6.617	6.729	7.103	7.274	5.238
62	8.878	7.745	7.793	7.816	8.124	8.198	6.619	6.575	6.686	7.039	7.209
63	9.532	8.756	7.681	7.728	7.728	8.032	8.104	6.577	6.532	6.626	6.976
64	9.123	9.402	8.634	7.617	7.641	7.640	7.939	8.009	6.534	6.474	6.566
<b>65-69</b>	<b>41.125</b>	<b>41.470</b>	<b>42.726</b>	<b>42.845</b>	<b>41.292</b>	<b>40.056</b>	<b>38.684</b>	<b>37.611</b>	<b>37.527</b>	<b>36.096</b>	<b>34.788</b>
65	8.596	8.998	9.271	8.513	7.531	7.554	7.552	7.847	7.915	6.476	6.416
66	8.552	8.478	8.873	9.140	8.296	7.445	7.467	7.464	7.754	7.728	6.417
67	8.375	8.435	8.360	8.748	8.908	8.079	7.360	7.380	7.376	7.571	7.540
68	7.635	8.140	8.318	8.243	8.525	8.675	7.863	7.274	7.293	7.202	7.387
69	7.968	7.420	7.904	8.201	8.033	8.302	8.442	7.646	7.188	7.121	7.027
<b>70-74</b>	<b>34.131</b>	<b>34.603</b>	<b>34.727</b>	<b>35.915</b>	<b>35.633</b>	<b>35.653</b>	<b>36.014</b>	<b>37.170</b>	<b>37.389</b>	<b>35.982</b>	<b>34.901</b>
70	7.581	7.744	7.205	7.669	7.992	7.823	8.079	8.209	7.429	7.018	6.948
71	7.663	7.368	7.520	6.991	7.335	7.783	7.613	7.857	7.977	7.117	6.848
72	6.228	7.448	7.155	7.296	6.687	7.002	7.574	7.403	7.634	7.642	6.805
73	6.440	5.921	7.232	6.942	6.979	6.383	6.669	7.366	7.193	7.313	7.307
74	6.219	6.123	5.614	7.017	6.640	6.662	6.079	6.335	7.157	6.891	6.993
<b>75-79</b>	<b>24.252</b>	<b>25.043</b>	<b>25.587</b>	<b>26.110</b>	<b>26.591</b>	<b>26.759</b>	<b>27.185</b>	<b>27.270</b>	<b>28.108</b>	<b>28.047</b>	<b>28.162</b>
75	6.053	5.913	5.805	5.307	6.712	6.338	6.345	5.775	6.002	6.856	6.589
76	5.701	5.755	5.606	5.488	4.964	6.407	6.036	6.028	5.471	5.623	6.556
77	4.224	5.420	5.456	5.299	5.133	4.621	6.102	5.735	5.710	5.126	5.245
78	4.388	3.902	5.139	5.158	4.957	4.779	4.278	5.797	5.433	5.350	4.781
79	3.886	4.054	3.581	4.858	4.825	4.615	4.424	3.935	5.492	5.090	4.990
<b>80-84</b>	<b>15.565</b>	<b>15.913</b>	<b>15.982</b>	<b>15.435</b>	<b>17.101</b>	<b>18.118</b>	<b>18.730</b>	<b>18.587</b>	<b>17.675</b>	<b>19.439</b>	<b>20.310</b>
80	4.073	3.590	3.720	3.259	4.544	4.491	4.272	4.070	3.593	5.145	4.748
81	3.430	3.763	3.295	3.386	3.452	4.230	4.158	3.930	3.715	3.721	4.799
82	2.872	3.169	3.453	2.999	3.117	3.211	3.916	3.825	3.587	3.652	3.704
83	2.666	2.825	2.908	3.143	3.213	3.283	3.352	3.602	3.492	3.537	3.583
84	2.524	2.565	2.606	2.647	2.775	2.903	3.032	3.160	3.288	3.383	3.477
<b>85+</b>	<b>8.888</b>	<b>9.302</b>	<b>9.716</b>	<b>10.131</b>	<b>10.574</b>	<b>11.017</b>	<b>11.460</b>	<b>11.903</b>	<b>12.346</b>	<b>12.799</b>	<b>13.252</b>
85+	8.888	9.302	9.716	10.131	10.574	11.017	11.460	11.903	12.346	12.799	13.252

Tab.2.2 Population projection according to single age up to 85+, gender and years 2017-2061 (low variant) Continued

Age	M E N											
	2050	2051	2052	2053	2054	2055	2056	2057	2058	2059	2060	2061
1	2	3	4	5	6	7	8	9	10	11	12	13
<b>Total</b>	<b>497.024</b>	<b>480.119</b>	<b>462.612</b>	<b>446.149</b>	<b>429.372</b>	<b>411.996</b>	<b>394.314</b>	<b>376.146</b>	<b>358.885</b>	<b>341.190</b>	<b>323.484</b>	<b>305.725</b>
<b>0-4</b>	<b>20.924</b>	<b>19.680</b>	<b>18.384</b>	<b>17.142</b>	<b>15.955</b>	<b>14.816</b>	<b>13.715</b>	<b>12.646</b>	<b>11.611</b>	<b>10.639</b>	<b>9.727</b>	<b>8.873</b>
0	4.099	3.840	3.580	3.366	3.153	2.939	2.725	2.511	2.351	2.191	2.032	1.872
1	4.147	3.888	3.629	3.376	3.162	2.948	2.734	2.520	2.302	2.143	1.983	1.823
2	4.195	3.936	3.677	3.421	3.171	2.957	2.743	2.529	2.311	2.094	1.934	1.775
3	4.243	3.984	3.725	3.466	3.214	2.966	2.752	2.538	2.319	2.102	1.886	1.726
4	4.239	4.032	3.773	3.512	3.256	3.006	2.761	2.548	2.328	2.109	1.893	1.677
<b>5-9</b>	<b>22.031</b>	<b>20.714</b>	<b>19.069</b>	<b>18.595</b>	<b>17.755</b>	<b>16.559</b>	<b>15.013</b>	<b>13.128</b>	<b>12.547</b>	<b>11.684</b>	<b>10.538</b>	<b>9.110</b>
5	4.235	4.028	3.821	3.557	3.299	3.046	2.799	2.557	2.336	2.117	1.900	1.684
6	4.231	4.024	3.817	3.765	3.342	3.086	2.836	2.591	2.502	2.125	1.906	1.690
7	4.227	4.020	3.814	3.761	3.709	3.126	2.873	2.626	2.536	2.448	1.913	1.696
8	4.682	4.016	3.810	3.758	3.705	3.652	2.910	2.660	2.570	2.481	2.393	1.702
9	4.657	4.625	3.806	3.754	3.701	3.649	3.596	2.694	2.603	2.514	2.425	2.339
<b>10-14</b>	<b>24.384</b>	<b>23.548</b>	<b>22.600</b>	<b>21.707</b>	<b>20.766</b>	<b>19.778</b>	<b>18.744</b>	<b>17.663</b>	<b>16.605</b>	<b>15.481</b>	<b>14.291</b>	<b>13.040</b>
10	4.633	4.600	4.567	4.500	3.698	3.645	3.592	3.540	2.637	2.547	2.458	2.370
11	4.609	4.576	4.544	4.524	3.694	3.642	3.589	3.536	3.497	2.579	2.490	2.402
12	4.584	4.552	4.520	4.501	4.481	3.638	3.585	3.533	3.494	3.455	2.522	2.433
13	5.335	4.528	4.496	4.477	4.458	4.438	3.582	3.529	3.490	3.452	3.413	2.465
14	5.223	5.291	4.473	4.454	4.435	4.415	4.395	3.526	3.487	3.448	3.409	3.370
<b>15-19</b>	<b>26.164</b>	<b>25.443</b>	<b>25.128</b>	<b>24.430</b>	<b>23.718</b>	<b>22.994</b>	<b>22.265</b>	<b>21.535</b>	<b>20.438</b>	<b>19.395</b>	<b>18.409</b>	<b>17.478</b>
15	5.111	5.180	5.246	4.430	4.411	4.392	4.372	4.352	3.484	3.445	3.406	3.367
16	4.999	5.068	5.136	5.162	4.388	4.369	4.350	4.330	4.272	3.441	3.402	3.364
17	4.887	4.957	5.026	5.054	5.079	4.346	4.327	4.307	4.250	4.192	3.399	3.360
18	5.465	4.846	4.915	4.946	4.973	4.996	4.304	4.284	4.227	4.170	4.111	3.357
19	5.701	5.391	4.805	4.837	4.866	4.891	4.913	4.262	4.205	4.148	4.090	4.031
<b>20-24</b>	<b>31.948</b>	<b>30.241</b>	<b>28.880</b>	<b>25.992</b>	<b>24.021</b>	<b>22.919</b>	<b>22.639</b>	<b>23.134</b>	<b>21.471</b>	<b>20.259</b>	<b>19.520</b>	<b>19.276</b>
20	5.936	5.624	5.317	4.729	4.759	4.786	4.810	4.829	4.183	4.126	4.069	4.010
21	6.172	5.856	5.546	4.993	4.653	4.681	4.707	4.728	4.462	4.104	4.047	3.989
22	6.408	6.089	5.776	5.208	4.668	4.577	4.603	4.627	4.369	4.095	4.026	3.968
23	6.702	6.321	6.005	5.424	4.870	4.344	4.500	4.525	4.275	4.009	3.728	3.947
24	6.729	6.351	6.235	5.639	5.071	4.531	4.019	4.424	4.181	3.923	3.650	3.361
<b>25-29</b>	<b>32.628</b>	<b>31.088</b>	<b>30.243</b>	<b>27.658</b>	<b>25.314</b>	<b>23.244</b>	<b>21.484</b>	<b>20.069</b>	<b>17.530</b>	<b>15.781</b>	<b>14.728</b>	<b>14.279</b>
25	6.756	6.377	6.000	5.854	5.273	4.719	4.193	3.695	4.088	3.837	3.572	3.291
26	6.783	6.402	6.025	5.418	5.474	4.906	4.366	3.854	3.156	3.751	3.493	3.220
27	6.810	6.428	6.049	5.440	4.836	5.094	4.540	4.014	3.293	2.618	3.415	3.149
28	5.949	6.453	6.073	5.462	4.856	4.254	4.713	4.173	3.429	2.731	2.079	3.079
29	6.330	5.427	6.097	5.484	4.875	4.271	3.672	4.333	3.565	2.843	2.169	1.540
<b>30-34</b>	<b>35.876</b>	<b>32.065</b>	<b>27.662</b>	<b>25.045</b>	<b>22.607</b>	<b>20.268</b>	<b>17.950</b>	<b>15.575</b>	<b>14.129</b>	<b>12.329</b>	<b>10.238</b>	<b>7.920</b>
30	6.710	5.774	4.905	5.506	4.895	4.288	3.687	3.090	3.701	2.956	2.258	1.607
31	7.090	6.121	5.219	4.457	4.914	4.306	3.702	3.102	2.591	3.069	2.348	1.673
32	7.471	6.468	5.532	4.742	4.010	4.323	3.716	3.115	2.602	2.092	2.438	1.740
33	7.376	6.815	5.846	5.027	4.266	3.562	3.731	3.127	2.612	2.101	1.594	1.806
34	7.228	6.886	6.160	5.312	4.522	3.789	3.114	3.140	2.623	2.109	1.600	1.095
<b>35-39</b>	<b>35.441</b>	<b>34.638</b>	<b>33.207</b>	<b>30.047</b>	<b>26.719</b>	<b>22.960</b>	<b>19.200</b>	<b>15.035</b>	<b>12.682</b>	<b>10.368</b>	<b>8.028</b>	<b>5.595</b>
35	7.763	6.748	6.396	5.597	4.779	4.017	3.313	2.666	2.633	2.118	1.607	1.099
36	7.762	7.247	6.268	5.986	5.035	4.245	3.512	2.836	2.292	2.126	1.613	1.104
37	8.166	7.247	6.731	5.865	5.575	4.473	3.711	3.007	2.439	1.919	1.619	1.108
38	6.246	7.624	6.731	6.299	5.463	5.165	3.910	3.177	2.586	2.041	1.545	1.113
39	5.503	5.773	7.081	6.299	5.867	5.061	4.754	3.348	2.732	2.164	1.644	1.172
<b>40-44</b>	<b>25.260</b>	<b>24.453</b>	<b>23.921</b>	<b>25.225</b>	<b>25.630</b>	<b>25.467</b>	<b>24.455</b>	<b>22.551</b>	<b>19.939</b>	<b>16.856</b>	<b>13.134</b>	<b>9.112</b>
40	5.529	5.086	5.300	6.626	5.867	5.435	4.658	4.344	2.879	2.287	1.743	1.247
41	5.471	5.110	4.669	5.107	6.172	5.435	5.003	4.256	4.177	2.410	1.842	1.321
42	5.444	5.056	4.691	4.499	4.913	5.718	5.003	4.571	4.093	4.010	1.940	1.396
43	4.334	5.032	4.642	4.520	4.329	4.720	5.263	4.571	4.396	3.929	3.843	1.471
44	4.483	4.169	4.619	4.472	4.349	4.159	4.527	4.809	4.395	4.220	3.766	3.676



Tab.2.2 Population projection according to single age up to 85+, gender and years 2017-2061 (low variant) Continued

Age	M E N											
	2050	2051	2052	2053	2054	2055	2056	2057	2058	2059	2060	2061
1	2	3	4	5	6	7	8	9	10	11	12	13
<b>45-49</b>	<b>28.914</b>	<b>24.616</b>	<b>21.355</b>	<b>21.071</b>	<b>20.824</b>	<b>20.373</b>	<b>19.779</b>	<b>19.560</b>	<b>20.276</b>	<b>20.448</b>	<b>20.293</b>	<b>19.600</b>
45	4.649	4.312	4.004	4.451	4.303	4.178	3.988	4.334	4.624	4.220	4.044	3.602
46	4.671	4.472	4.141	3.972	4.282	4.134	4.007	3.818	4.298	4.439	4.044	3.869
47	4.978	4.493	4.295	4.108	3.939	4.114	3.965	3.836	3.787	4.262	4.254	3.869
48	6.596	4.788	4.316	4.261	4.074	3.907	3.945	3.795	3.804	3.755	4.226	4.070
49	8.020	6.550	4.599	4.281	4.226	4.041	3.874	3.777	3.764	3.772	3.724	4.191
<b>50-54</b>	<b>28.277</b>	<b>31.333</b>	<b>32.638</b>	<b>31.085</b>	<b>29.164</b>	<b>27.298</b>	<b>23.291</b>	<b>20.489</b>	<b>19.898</b>	<b>19.495</b>	<b>19.050</b>	<b>18.637</b>
50	6.069	7.964	6.504	4.562	4.246	4.191	4.007	3.842	3.746	3.733	3.741	3.692
51	6.214	6.026	7.909	6.504	4.524	4.211	4.156	3.973	3.860	3.715	3.701	3.709
52	6.199	6.171	5.984	7.908	6.504	4.487	4.176	4.121	3.992	3.878	3.683	3.670
53	5.004	6.156	6.128	5.984	7.908	6.503	4.450	4.141	4.140	4.011	3.896	3.652
54	4.792	5.015	6.113	6.128	5.983	7.907	6.503	4.412	4.160	4.160	4.029	3.914
<b>55-59</b>	<b>24.672</b>	<b>24.061</b>	<b>23.695</b>	<b>25.176</b>	<b>26.687</b>	<b>28.018</b>	<b>31.123</b>	<b>32.626</b>	<b>30.855</b>	<b>28.878</b>	<b>27.107</b>	<b>23.369</b>
55	4.630	4.803	5.026	6.112	6.127	5.983	7.906	6.502	4.433	4.179	4.179	4.048
56	4.581	4.640	4.814	5.019	6.112	6.127	5.983	7.906	6.479	4.454	4.199	4.198
57	4.582	4.591	4.650	4.807	5.012	6.111	6.126	5.982	7.878	6.456	4.474	4.218
58	5.453	4.593	4.601	4.644	4.800	5.004	6.111	6.126	5.961	7.850	6.433	4.495
59	5.426	5.434	4.603	4.595	4.637	4.793	4.997	6.110	6.104	5.940	7.822	6.410
<b>60-64</b>	<b>30.042</b>	<b>28.414</b>	<b>26.675</b>	<b>25.977</b>	<b>25.164</b>	<b>24.427</b>	<b>23.861</b>	<b>23.522</b>	<b>24.992</b>	<b>26.460</b>	<b>27.717</b>	<b>30.692</b>
60	5.392	5.406	5.415	4.597	4.588	4.630	4.786	4.990	6.089	6.082	5.918	7.794
61	5.376	5.372	5.387	5.386	4.590	4.581	4.623	4.779	4.977	6.067	6.061	5.897
62	5.219	5.356	5.353	5.359	5.358	4.583	4.575	4.617	4.766	4.964	6.045	6.039
63	7.143	5.201	5.337	5.325	5.331	5.330	4.576	4.568	4.605	4.754	4.951	6.024
64	6.913	7.078	5.182	5.309	5.297	5.303	5.301	4.570	4.556	4.593	4.742	4.938
<b>65-69</b>	<b>33.780</b>	<b>33.062</b>	<b>32.669</b>	<b>31.007</b>	<b>29.718</b>	<b>28.522</b>	<b>27.218</b>	<b>25.977</b>	<b>25.087</b>	<b>24.219</b>	<b>23.561</b>	<b>23.210</b>
65	6.507	6.849	7.012	5.155	5.282	5.269	5.274	5.273	4.558	4.544	4.581	4.729
66	6.357	6.447	6.786	6.860	5.128	5.254	5.241	5.246	5.172	4.546	4.532	4.569
67	6.359	6.299	6.387	6.639	6.707	5.101	5.226	5.213	5.146	5.071	4.534	4.521
68	7.353	6.301	6.241	6.249	6.491	6.555	5.074	5.198	5.113	5.045	4.970	4.522
69	7.204	7.166	6.243	6.105	6.110	6.344	6.402	5.047	5.098	5.013	4.944	4.869
<b>70-74</b>	<b>33.772</b>	<b>32.991</b>	<b>33.087</b>	<b>31.781</b>	<b>30.626</b>	<b>29.789</b>	<b>29.282</b>	<b>29.118</b>	<b>27.601</b>	<b>26.464</b>	<b>25.452</b>	<b>24.407</b>
70	6.853	7.020	6.978	6.107	5.969	5.971	6.196	6.250	4.950	4.998	4.913	4.844
71	6.776	6.678	6.837	6.698	5.971	5.834	5.832	6.049	6.010	4.853	4.899	4.813
72	6.678	6.603	6.504	6.562	6.417	5.835	5.698	5.693	5.817	5.771	4.756	4.799
73	6.493	6.508	6.430	6.242	6.287	6.137	5.700	5.562	5.475	5.585	5.531	4.660
74	6.972	6.182	6.338	6.172	5.981	6.012	5.856	5.564	5.349	5.257	5.353	5.291
<b>75-79</b>	<b>28.518</b>	<b>29.418</b>	<b>29.542</b>	<b>28.503</b>	<b>27.709</b>	<b>26.877</b>	<b>26.338</b>	<b>26.436</b>	<b>25.449</b>	<b>24.573</b>	<b>23.950</b>	<b>23.607</b>
75	6.673	6.637	5.870	6.083	5.913	5.719	5.737	5.576	5.351	5.136	5.038	5.121
76	6.287	6.352	6.302	5.509	5.828	5.655	5.458	5.463	5.243	5.137	4.923	4.820
77	6.255	5.985	6.032	5.915	5.149	5.573	5.396	5.196	5.137	4.911	4.924	4.709
78	4.867	5.955	5.683	5.661	5.528	4.788	5.319	5.138	4.887	4.812	4.579	4.711
79	4.436	4.488	5.655	5.334	5.291	5.141	4.428	5.064	4.832	4.577	4.486	4.247
<b>80-84</b>	<b>20.688</b>	<b>20.197</b>	<b>19.246</b>	<b>20.697</b>	<b>21.583</b>	<b>21.875</b>	<b>21.744</b>	<b>20.471</b>	<b>20.814</b>	<b>20.553</b>	<b>20.085</b>	<b>19.516</b>
80	4.630	4.091	4.110	5.307	4.985	4.920	4.754	4.067	4.762	4.525	4.267	4.160
81	4.405	4.270	3.746	3.871	4.960	4.636	4.550	4.367	4.261	4.460	4.219	3.958
82	4.453	4.062	3.910	3.964	4.007	4.613	4.287	4.180	4.073	3.988	4.159	3.913
83	3.629	4.107	3.720	3.764	3.807	3.851	4.266	3.938	3.872	3.806	3.739	3.857
84	3.572	3.666	3.760	3.792	3.823	3.855	3.887	3.918	3.846	3.773	3.700	3.628
<b>85+</b>	<b>13.705</b>	<b>14.157</b>	<b>14.610</b>	<b>15.011</b>	<b>15.411</b>	<b>15.811</b>	<b>16.212</b>	<b>16.612</b>	<b>16.960</b>	<b>17.308</b>	<b>17.656</b>	<b>18.004</b>
85+	13.705	14.157	14.610	15.011	15.411	15.811	16.212	16.612	16.960	17.308	17.656	18.004

Tab.2.3 Population projection according to single age up to 85+, gender and years 2017-2061 (low variant)

FEMALE											
Age	2017	2018	2019	2020	2021	2022	2023	2024	2025	2026	2027
1	2	3	4	5	6	7	8	9	10	11	12
<b>Total</b>	<b>901.303</b>	<b>899.420</b>	896.533	<b>892.661</b>	<b>887.953</b>	<b>882.181</b>	<b>876.163</b>	<b>869.728</b>	<b>863.097</b>	<b>856.112</b>	<b>848.626</b>
<b>0-4</b>	<b>72.450</b>	<b>69.398</b>	66.620	<b>63.120</b>	<b>59.805</b>	<b>55.325</b>	<b>51.600</b>	<b>48.665</b>	<b>46.485</b>	<b>45.021</b>	<b>44.238</b>
0	14.134	13.239	12.343	11.447	10.551	9.655	9.498	9.341	9.185	9.028	8.871
1	13.655	13.944	13.048	12.152	11.256	10.360	9.486	9.329	9.173	9.016	8.859
2	14.582	13.471	13.753	12.857	11.961	11.065	10.179	9.318	9.161	9.004	8.848
3	14.556	14.385	13.287	13.562	12.666	11.770	10.872	9.998	9.149	8.992	8.836
4	15.522	14.360	14.189	13.103	13.371	12.475	11.565	10.679	9.817	8.981	8.824
<b>5-9</b>	<b>70.070</b>	<b>71.544</b>	71.549	<b>71.357</b>	<b>70.203</b>	<b>67.561</b>	<b>64.970</b>	<b>62.354</b>	<b>58.827</b>	<b>55.290</b>	<b>50.496</b>
5	15.458	15.312	14.163	13.992	12.918	13.181	12.258	11.359	10.486	9.636	8.812
6	13.643	15.352	15.103	13.967	13.795	12.734	13.088	12.040	11.154	10.292	9.456
7	13.767	13.550	15.247	14.893	13.770	13.598	12.644	12.995	11.822	10.948	10.099
8	13.750	13.673	13.457	15.141	14.684	13.574	13.502	12.554	12.902	11.604	10.743
9	13.452	13.656	13.579	13.364	15.036	14.474	13.478	13.406	12.464	12.809	11.386
<b>10-14</b>	<b>72.050</b>	<b>69.465</b>	68.478	<b>67.277</b>	<b>66.458</b>	<b>67.679</b>	<b>68.849</b>	<b>68.740</b>	<b>68.549</b>	<b>67.546</b>	<b>65.177</b>
10	13.533	13.360	13.562	13.485	13.271	14.930	14.372	13.382	13.310	12.374	12.716
11	13.913	13.484	13.268	13.469	13.391	13.178	14.873	14.270	13.287	13.214	12.285
12	14.507	13.863	13.435	13.176	13.375	13.297	13.127	14.815	14.168	13.191	13.118
13	14.356	14.454	13.812	13.386	13.085	13.281	13.246	13.077	14.758	14.066	13.095
14	15.740	14.304	14.401	13.761	13.336	12.993	13.230	13.195	13.026	14.701	13.964
<b>15-19</b>	<b>82.789</b>	<b>82.472</b>	80.928	<b>79.904</b>	<b>73.839</b>	<b>70.739</b>	<b>67.793</b>	<b>66.614</b>	<b>65.426</b>	<b>64.807</b>	<b>66.378</b>
15	16.626	15.683	14.252	14.348	13.711	13.287	12.943	13.179	13.144	12.975	14.643
16	19.906	16.513	15.625	14.200	14.296	13.660	13.183	12.893	13.128	13.093	12.925
17	15.220	19.771	16.401	15.568	14.147	14.243	13.553	13.078	12.843	13.077	13.042
18	15.493	15.117	19.636	16.288	15.511	14.095	14.131	13.445	12.974	12.793	13.026
19	15.543	15.388	15.014	19.500	16.175	15.453	13.984	14.019	13.338	12.869	12.743
<b>20-24</b>	<b>77.998</b>	<b>76.945</b>	76.469	<b>75.684</b>	<b>79.493</b>	<b>79.978</b>	<b>79.274</b>	<b>77.508</b>	<b>76.386</b>	<b>70.696</b>	<b>67.956</b>
20	16.170	15.437	15.283	14.910	19.365	16.062	15.332	13.873	13.907	13.230	12.764
21	15.743	15.910	15.332	15.178	14.807	19.230	15.810	15.210	13.762	13.795	13.123
22	15.469	15.489	15.649	15.226	15.073	14.704	18.928	15.557	15.089	13.651	13.682
23	15.133	15.220	15.235	15.388	15.121	14.967	14.473	18.626	15.305	14.967	13.541
24	15.483	14.889	14.970	14.982	15.128	15.015	14.732	14.242	18.324	15.053	14.845
<b>25-29</b>	<b>72.297</b>	<b>71.738</b>	70.983	<b>70.801</b>	<b>70.903</b>	<b>71.714</b>	<b>70.432</b>	<b>69.838</b>	<b>69.126</b>	<b>72.878</b>	<b>73.696</b>
25	14.946	15.234	14.646	14.721	14.728	14.867	14.779	14.497	14.011	18.022	14.800
26	14.813	14.474	14.984	14.402	14.472	14.474	14.395	14.543	14.262	13.780	17.720
27	14.377	14.346	14.003	14.735	14.158	14.222	14.015	13.923	14.307	14.027	13.549
28	14.208	13.924	13.879	13.532	14.485	13.914	13.771	13.555	13.451	14.072	13.792
29	13.953	13.760	13.471	13.412	13.061	14.236	13.472	13.319	13.095	12.979	13.836
<b>30-34</b>	<b>65.825</b>	<b>64.765</b>	63.681	<b>62.932</b>	<b>61.969</b>	<b>60.900</b>	<b>61.232</b>	<b>60.971</b>	<b>60.804</b>	<b>60.475</b>	<b>60.327</b>
30	13.594	13.513	13.312	13.017	12.945	12.589	13.784	13.030	12.868	12.636	12.507
31	13.423	13.158	13.073	12.864	12.564	12.478	12.155	13.331	12.588	12.416	12.176
32	12.835	12.992	12.722	12.633	12.416	12.111	12.047	11.720	12.879	12.147	11.964
33	13.098	12.424	12.562	12.286	12.193	11.968	11.692	11.616	11.285	12.427	11.705
34	12.875	12.678	12.012	12.131	11.850	11.753	11.555	11.274	11.185	10.850	11.975
<b>35-39</b>	<b>63.764</b>	<b>62.050</b>	60.699	<b>58.710</b>	<b>57.060</b>	<b>55.271</b>	<b>54.399</b>	<b>53.425</b>	<b>52.648</b>	<b>51.602</b>	<b>50.380</b>
35	12.964	12.462	12.258	11.600	11.701	11.414	11.347	11.141	10.856	10.754	10.415
36	12.812	12.605	12.049	11.838	11.189	11.271	11.053	10.941	10.728	10.437	10.322
37	12.750	12.457	12.246	11.636	11.418	10.777	10.914	10.691	10.535	10.314	10.019
38	12.474	12.397	12.102	11.887	11.223	10.998	10.436	10.557	10.330	10.129	9.901
39	12.764	12.129	12.044	11.748	11.528	10.811	10.650	10.095	10.200	9.968	9.723
<b>40-44</b>	<b>63.544</b>	<b>62.724</b>	61.914	<b>59.953</b>	<b>57.254</b>	<b>54.938</b>	<b>53.699</b>	<b>52.547</b>	<b>50.620</b>	<b>48.748</b>	<b>46.519</b>
40	12.816	12.411	11.784	11.691	11.393	11.170	10.468	10.301	9.753	9.843	9.607
41	13.436	12.632	12.057	11.438	11.339	11.038	10.989	10.126	9.953	9.412	9.486
42	12.948	13.243	12.447	11.704	11.093	10.986	10.860	10.808	9.783	9.605	9.071
43	11.848	12.762	13.050	12.263	11.351	10.748	10.808	10.681	10.628	9.441	9.257
44	12.496	11.678	12.576	12.857	12.079	10.997	10.574	10.630	10.503	10.447	9.099

Tab.2.3 Population projection according to single age up to 85+, gender and years 2017-2061 (low variant) Continued

Age	FEMALE										
	2017	2018	2019	2020	2021	2022	2023	2024	2025	2026	2027
1	2	3	4	5	6	7	8	9	10	11	12
<b>45-49</b>	<b>57.004</b>	<b>58.158</b>	<b>58.672</b>	<b>58.549</b>	<b>59.491</b>	<b>58.976</b>	<b>57.958</b>	<b>57.056</b>	<b>55.138</b>	<b>52.592</b>	<b>50.496</b>
45	11.932	12.317	11.656	12.389	12.663	11.895	10.819	10.400	10.453	10.324	10.266
46	11.300	11.869	12.294	11.337	12.203	12.470	11.835	10.641	10.226	10.275	10.146
47	11.777	11.241	11.834	11.957	11.167	12.017	12.407	11.774	10.464	10.053	10.097
48	11.075	11.715	11.208	11.743	11.778	10.996	11.956	12.344	11.714	10.286	9.879
49	10.920	11.016	11.680	11.122	11.680	11.598	10.941	11.896	12.281	11.654	10.108
<b>50-54</b>	<b>48.588</b>	<b>50.433</b>	<b>51.676</b>	<b>53.412</b>	<b>54.193</b>	<b>55.502</b>	<b>56.328</b>	<b>56.330</b>	<b>56.584</b>	<b>57.664</b>	<b>57.487</b>
50	10.132	10.863	10.984	11.591	11.062	11.617	11.540	10.885	11.835	12.218	11.594
51	10.134	10.117	10.830	10.899	11.529	11.003	11.596	11.481	10.830	11.774	12.155
52	9.783	10.119	10.069	10.747	10.841	11.467	10.983	11.575	11.422	10.774	11.714
53	9.582	9.768	10.071	10.086	10.690	10.783	11.446	10.963	11.554	11.364	10.718
54	8.957	9.567	9.722	10.088	10.071	10.632	10.763	11.425	10.943	11.533	11.305
<b>55-59</b>	<b>41.052</b>	<b>42.888</b>	<b>44.006</b>	<b>45.872</b>	<b>46.865</b>	<b>48.219</b>	<b>49.779</b>	<b>50.909</b>	<b>52.564</b>	<b>53.454</b>	<b>55.000</b>
55	8.776	8.943	9.522	9.738	10.073	10.056	10.613	10.744	11.405	10.923	11.512
56	9.107	8.743	8.901	9.538	9.723	10.057	10.013	10.594	10.724	11.384	10.903
57	7.985	9.072	8.680	8.916	9.524	9.708	10.015	9.971	10.575	10.705	11.363
58	8.206	7.954	9.006	8.677	8.902	9.509	9.668	9.973	9.929	10.555	10.685
59	6.979	8.175	7.897	9.003	8.643	8.889	9.469	9.627	9.931	9.887	10.536
<b>60-64</b>	<b>33.771</b>	<b>34.066</b>	<b>35.706</b>	<b>36.524</b>	<b>38.844</b>	<b>40.276</b>	<b>42.031</b>	<b>43.243</b>	<b>44.905</b>	<b>45.877</b>	<b>47.209</b>
60	7.251	6.953	8.115	7.894	8.969	8.610	8.852	9.429	9.586	9.889	9.845
61	6.646	7.202	6.902	8.113	7.864	8.934	8.546	8.814	9.390	9.546	9.847
62	7.191	6.601	7.114	6.900	8.082	7.834	8.868	8.482	8.777	9.350	9.505
63	6.208	7.143	6.520	7.105	6.873	8.051	7.775	8.801	8.417	8.740	9.310
64	6.476	6.167	7.055	6.512	7.057	6.847	7.990	7.717	8.735	8.353	8.703
<b>65-69</b>	<b>26.467</b>	<b>27.468</b>	<b>28.452</b>	<b>29.927</b>	<b>30.606</b>	<b>32.642</b>	<b>32.739</b>	<b>34.377</b>	<b>34.982</b>	<b>37.261</b>	<b>38.773</b>
65	5.123	6.432	6.091	7.047	6.468	7.008	6.796	7.930	7.658	8.668	8.289
66	5.857	5.041	6.354	6.084	6.999	6.423	6.891	6.745	7.870	7.600	8.601
67	5.613	5.763	4.942	6.346	6.042	6.951	6.316	6.774	6.694	7.810	7.541
68	4.786	5.523	5.650	4.877	6.303	6.001	6.835	6.209	6.657	6.643	7.750
69	5.088	4.709	5.415	5.575	4.794	6.259	5.901	6.719	6.102	6.541	6.591
<b>70-74</b>	<b>20.877</b>	<b>21.298</b>	<b>21.470</b>	<b>22.361</b>	<b>23.756</b>	<b>24.342</b>	<b>25.174</b>	<b>26.114</b>	<b>27.357</b>	<b>28.019</b>	<b>29.920</b>
70	4.365	5.006	4.617	5.343	5.481	4.712	6.155	5.800	6.603	5.995	6.424
71	4.101	4.220	4.908	4.555	5.253	5.387	4.558	6.050	5.700	6.487	5.888
72	4.298	3.964	4.085	4.843	4.478	5.163	5.210	4.404	5.946	5.600	6.371
73	4.090	4.154	3.838	3.929	4.761	4.402	4.994	5.034	4.250	5.842	5.500
74	4.024	3.953	4.022	3.691	3.783	4.680	4.258	4.825	4.858	4.095	5.737
<b>75-79</b>	<b>15.240</b>	<b>15.886</b>	<b>16.560</b>	<b>16.998</b>	<b>16.988</b>	<b>17.399</b>	<b>17.846</b>	<b>18.024</b>	<b>18.807</b>	<b>19.947</b>	<b>20.361</b>
75	3.393	3.890	3.827	3.868	3.554	3.638	4.527	4.114	4.656	4.682	3.941
76	3.530	3.214	3.766	3.681	3.725	3.418	3.450	4.374	3.970	4.487	4.506
77	3.043	3.344	3.053	3.622	3.544	3.582	3.241	3.262	4.220	3.826	4.318
78	2.698	2.883	3.176	2.856	3.488	3.408	3.396	3.064	3.074	4.067	3.682
79	2.576	2.555	2.738	2.972	2.677	3.354	3.232	3.211	2.888	2.886	3.914
<b>80-84</b>	<b>10.191</b>	<b>10.361</b>	<b>10.443</b>	<b>10.649</b>	<b>11.160</b>	<b>11.220</b>	<b>12.199</b>	<b>12.788</b>	<b>13.301</b>	<b>13.284</b>	<b>12.902</b>
80	2.471	2.440	2.427	2.562	2.785	2.498	3.180	3.056	3.026	2.711	2.698
81	2.361	2.408	2.317	2.271	2.401	2.599	2.586	3.007	2.880	2.841	2.534
82	2.063	2.099	2.141	2.168	2.128	2.241	2.324	2.390	2.834	2.703	2.656
83	1.818	1.852	1.899	1.919	2.032	1.986	2.094	2.203	2.311	2.660	2.527
84	1.478	1.562	1.659	1.729	1.813	1.896	2.014	2.133	2.251	2.369	2.487
<b>85+</b>	<b>7.325</b>	<b>7.760</b>	<b>8.227</b>	<b>8.629</b>	<b>9.064</b>	<b>9.499</b>	<b>9.862</b>	<b>10.224</b>	<b>10.587</b>	<b>10.950</b>	<b>11.312</b>
85+	7.325	7.760	8.227	8.629	9.064	9.499	9.862	10.224	10.587	10.950	11.312

Tab.2.3 Population projection according to single age up to 85+, gender and years 2017-2061 (low variant) Continued

FEMALE											
Age	2028	2029	2030	2031	2032	2033	2034	2035	2036	2037	2038
1	2	3	4	5	6	7	8	9	10	11	12
<b>Total</b>	<b>841.026</b>	<b>832.542</b>	<b>823.116</b>	<b>813.154</b>	<b>802.239</b>	<b>792.187</b>	<b>781.340</b>	<b>770.086</b>	<b>758.815</b>	<b>746.903</b>	<b>735.525</b>
<b>0-4</b>	<b>43.019</b>	<b>41.480</b>	<b>39.622</b>	<b>37.445</b>	<b>34.950</b>	<b>32.949</b>	<b>31.451</b>	<b>30.430</b>	<b>29.861</b>	<b>29.719</b>	<b>29.351</b>
0	8.372	7.873	7.374	6.875	6.376	6.348	6.320	6.291	6.263	6.235	6.053
1	8.679	8.180	7.681	7.182	6.683	6.203	6.174	6.146	6.118	6.089	6.036
2	8.667	8.487	7.988	7.489	6.990	6.501	6.029	6.001	5.972	5.944	5.895
3	8.656	8.476	8.295	7.796	7.297	6.800	6.319	5.855	5.827	5.799	5.754
4	8.644	8.464	8.284	8.103	7.604	7.098	6.609	6.137	5.682	5.653	5.614
<b>5-9</b>	<b>47.377</b>	<b>44.731</b>	<b>42.540</b>	<b>40.785</b>	<b>39.447</b>	<b>38.599</b>	<b>37.224</b>	<b>35.347</b>	<b>32.994</b>	<b>30.190</b>	<b>28.729</b>
5	8.633	8.453	8.273	8.092	7.911	7.397	6.899	6.419	5.955	5.508	5.473
6	8.730	8.442	8.262	8.081	7.900	7.816	7.189	6.701	6.228	5.773	5.423
7	9.367	8.647	8.250	8.070	7.889	7.806	7.722	6.982	6.502	6.038	5.684
8	10.005	9.279	8.565	8.059	7.879	7.795	7.712	7.628	6.775	6.303	5.945
9	10.642	9.910	9.190	8.482	7.868	7.785	7.702	7.618	7.534	6.568	6.205
<b>10-14</b>	<b>62.290</b>	<b>59.531</b>	<b>56.026</b>	<b>52.638</b>	<b>48.134</b>	<b>44.858</b>	<b>42.126</b>	<b>39.929</b>	<b>38.257</b>	<b>37.099</b>	<b>35.964</b>
10	11.280	10.542	9.816	9.102	8.400	7.775	7.691	7.608	7.524	7.440	6.466
11	12.665	11.173	10.441	9.721	9.013	8.355	7.681	7.597	7.514	7.430	7.389
12	12.236	12.614	11.067	10.341	9.627	8.966	8.311	7.587	7.504	7.420	7.379
13	13.066	12.187	12.564	10.960	10.240	9.576	8.918	8.267	7.494	7.410	7.369
14	13.043	13.014	12.138	12.513	10.854	10.186	9.525	8.870	8.222	7.400	7.360
<b>15-19</b>	<b>67.096</b>	<b>66.775</b>	<b>66.576</b>	<b>65.782</b>	<b>63.882</b>	<b>60.559</b>	<b>57.587</b>	<b>54.102</b>	<b>50.927</b>	<b>46.863</b>	<b>43.222</b>
15	13.908	12.991	12.962	12.089	12.463	10.797	10.132	9.474	8.823	8.178	7.350
16	14.521	13.853	12.939	12.910	12.041	12.355	10.739	10.078	9.423	8.775	8.083
17	12.817	14.399	13.797	12.887	12.858	11.937	12.247	10.682	10.024	9.373	8.673
18	12.933	12.709	14.277	13.742	12.835	12.747	11.832	12.140	10.624	9.970	9.263
19	12.917	12.824	12.601	14.154	13.686	12.724	12.635	11.728	12.032	10.567	9.854
<b>20-24</b>	<b>64.769</b>	<b>63.452</b>	<b>62.296</b>	<b>61.832</b>	<b>63.608</b>	<b>63.956</b>	<b>63.450</b>	<b>63.220</b>	<b>62.572</b>	<b>61.121</b>	<b>57.491</b>
20	12.637	12.808	12.715	12.493	14.032	13.568	12.613	12.524	11.624	11.924	10.444
21	12.530	12.530	12.699	12.606	12.385	13.757	13.450	12.502	12.413	11.520	11.681
22	12.881	12.295	12.424	12.591	12.497	12.142	13.481	13.331	12.391	12.302	11.285
23	13.431	12.640	12.060	12.318	12.482	12.252	11.899	13.206	13.213	12.280	12.051
24	13.291	13.179	12.398	11.825	12.211	12.237	12.007	11.656	12.931	13.095	12.030
<b>25-29</b>	<b>72.583</b>	<b>70.563</b>	<b>69.252</b>	<b>64.100</b>	<b>61.702</b>	<b>58.421</b>	<b>57.010</b>	<b>55.913</b>	<b>55.570</b>	<b>57.367</b>	<b>57.351</b>
25	14.572	13.042	12.927	12.157	11.590	11.972	11.992	11.762	11.413	12.655	12.828
26	14.343	14.299	12.793	12.675	11.915	11.164	11.732	11.747	11.517	11.170	12.156
27	17.172	13.886	14.026	12.544	12.423	11.477	10.737	11.492	11.502	11.271	10.729
28	13.130	16.625	13.429	13.753	12.294	11.966	11.039	10.311	11.253	11.257	10.826
29	13.366	12.712	16.077	12.971	13.479	11.842	11.510	10.601	9.885	11.013	10.813
<b>30-34</b>	<b>60.076</b>	<b>60.014</b>	<b>59.463</b>	<b>62.382</b>	<b>62.313</b>	<b>61.892</b>	<b>60.205</b>	<b>58.699</b>	<b>53.568</b>	<b>50.357</b>	<b>48.301</b>
30	13.408	12.940	12.293	15.530	12.514	12.984	11.390	11.053	10.162	9.459	10.578
31	12.071	12.981	12.514	11.874	14.983	12.092	12.488	10.938	10.596	9.724	9.066
32	11.752	11.635	12.553	12.087	11.456	14.478	11.671	11.992	10.486	10.139	9.321
33	11.547	11.328	11.200	12.126	11.661	11.070	13.973	11.249	11.497	10.034	9.718
34	11.297	11.131	10.904	10.764	11.699	11.268	10.684	13.468	10.827	11.001	9.618
<b>35-39</b>	<b>50.810</b>	<b>50.660</b>	<b>50.507</b>	<b>50.133</b>	<b>49.821</b>	<b>49.843</b>	<b>49.939</b>	<b>49.547</b>	<b>51.972</b>	<b>51.811</b>	<b>51.217</b>
35	11.558	10.889	10.714	10.480	10.329	11.304	10.875	10.297	12.962	10.405	10.544
36	10.055	11.141	10.482	10.297	10.056	9.968	10.910	10.482	9.911	12.457	10.056
37	9.966	9.695	10.724	10.074	9.881	9.705	9.608	10.516	10.089	9.525	12.040
38	9.672	9.609	9.335	10.307	9.666	9.536	9.354	9.248	10.121	9.696	9.206
39	9.559	9.326	9.252	8.975	9.890	9.329	9.191	9.003	8.888	9.727	9.371
<b>40-44</b>	<b>46.111</b>	<b>45.383</b>	<b>44.596</b>	<b>43.332</b>	<b>41.674</b>	<b>42.489</b>	<b>42.594</b>	<b>42.459</b>	<b>41.894</b>	<b>41.133</b>	<b>41.691</b>
40	9.387	9.217	8.980	8.895	8.615	9.545	8.992	8.847	8.653	8.527	9.401
41	9.428	9.051	8.874	8.634	8.539	8.439	9.200	8.655	8.502	8.302	8.352
42	9.309	9.249	8.715	8.532	8.287	8.364	8.263	8.855	8.318	8.158	8.131
43	8.902	9.133	9.071	8.379	8.190	8.118	8.190	8.087	8.510	7.981	7.990
44	9.084	8.733	8.956	8.892	8.043	8.023	7.949	8.015	7.911	8.165	7.817

Tab.2.3 Population projection according to single age up to 85+, gender and years 2017-2061 (low variant) Continued

Age	FEMALE										
	2028	2029	2030	2031	2032	2033	2034	2035	2036	2037	2038
1	2	3	4	5	6	7	8	9	10	11	12
<b>45-49</b>	<b>49.111</b>	<b>47.869</b>	<b>45.993</b>	<b>44.221</b>	<b>42.191</b>	<b>41.638</b>	<b>40.843</b>	<b>40.059</b>	<b>38.887</b>	<b>37.417</b>	<b>38.031</b>
45	8.929	8.912	8.564	8.780	8.713	7.878	7.855	7.780	7.841	7.735	7.997
46	10.214	8.760	8.740	8.396	8.603	8.667	7.714	7.688	7.610	7.667	7.694
47	10.094	10.161	8.591	8.568	8.227	8.558	8.621	7.550	7.521	7.441	7.625
48	10.046	10.042	10.109	8.422	8.395	8.183	8.512	8.575	7.386	7.354	7.401
49	9.828	9.994	9.990	10.056	8.252	8.351	8.140	8.467	8.529	7.221	7.314
<b>50-54</b>	<b>56.161</b>	<b>55.127</b>	<b>53.252</b>	<b>50.922</b>	<b>49.202</b>	<b>47.533</b>	<b>46.155</b>	<b>44.325</b>	<b>42.744</b>	<b>41.076</b>	<b>40.238</b>
50	10.056	9.777	9.942	9.938	10.003	8.209	8.307	8.096	8.421	8.483	7.182
51	11.575	10.004	9.727	9.890	9.886	9.996	8.165	8.262	8.053	8.376	8.486
52	12.135	11.556	9.953	9.676	9.839	9.878	9.989	8.121	8.218	8.009	8.380
53	11.694	12.115	11.536	9.901	9.626	9.831	9.871	9.981	8.078	8.173	8.013
54	10.701	11.675	12.094	11.517	9.849	9.618	9.824	9.864	9.974	8.034	8.177
<b>55-59</b>	<b>55.557</b>	<b>55.435</b>	<b>55.692</b>	<b>56.899</b>	<b>57.008</b>	<b>55.452</b>	<b>54.326</b>	<b>52.511</b>	<b>50.393</b>	<b>49.020</b>	<b>47.127</b>
55	11.286	10.683	11.655	12.074	11.498	9.842	9.611	9.817	9.856	9.966	8.037
56	11.462	11.268	10.665	11.636	12.054	11.451	9.834	9.604	9.809	9.849	9.936
57	10.856	11.412	11.249	10.647	11.616	12.005	11.404	9.827	9.597	9.802	9.820
58	11.314	10.808	11.362	11.230	10.629	11.569	11.956	11.357	9.820	9.590	9.773
59	10.639	11.264	10.761	11.312	11.211	10.586	11.521	11.907	11.310	9.812	9.561
<b>60-64</b>	<b>48.693</b>	<b>49.773</b>	<b>51.385</b>	<b>52.265</b>	<b>53.804</b>	<b>54.314</b>	<b>54.177</b>	<b>54.449</b>	<b>55.670</b>	<b>55.846</b>	<b>54.309</b>
60	10.490	10.592	11.215	10.713	11.262	11.165	10.542	11.474	11.857	11.263	9.783
61	9.767	10.445	10.546	11.165	10.666	11.172	11.120	10.499	11.427	11.808	11.178
62	9.769	9.690	10.399	10.499	11.116	10.581	11.082	11.074	10.456	11.379	11.719
63	9.430	9.691	9.612	10.353	10.453	11.027	10.495	10.992	11.028	10.413	11.294
64	9.236	9.355	9.614	9.534	10.307	10.369	10.938	10.410	10.901	10.983	10.334
<b>65-69</b>	<b>40.276</b>	<b>41.340</b>	<b>42.906</b>	<b>43.918</b>	<b>45.347</b>	<b>46.597</b>	<b>47.540</b>	<b>49.083</b>	<b>50.009</b>	<b>51.652</b>	<b>51.979</b>
65	8.634	9.163	9.280	9.536	9.457	10.225	10.286	10.849	10.325	10.811	10.900
66	8.150	8.565	9.090	9.205	9.458	9.299	10.142	10.202	10.760	10.239	10.636
67	8.457	8.011	8.497	9.016	9.130	9.301	9.142	10.060	10.118	10.671	10.073
68	7.415	8.313	7.872	8.428	8.943	8.978	9.144	8.985	9.977	10.035	10.498
69	7.620	7.288	8.168	7.733	8.359	8.794	8.827	8.987	8.828	9.895	9.872
<b>70-74</b>	<b>29.886</b>	<b>31.341</b>	<b>31.905</b>	<b>34.036</b>	<b>35.520</b>	<b>36.778</b>	<b>37.705</b>	<b>39.132</b>	<b>40.145</b>	<b>41.578</b>	<b>42.616</b>
70	6.481	7.490	7.162	8.024	7.594	8.220	8.645	8.675	8.829	8.671	9.734
71	6.217	6.370	7.360	7.035	7.880	7.356	8.081	8.497	8.523	8.672	8.407
72	5.698	6.010	6.260	7.230	6.909	7.633	7.117	7.943	8.348	8.371	8.408
73	6.166	5.509	5.804	6.149	7.100	6.692	7.386	6.879	7.804	8.199	8.117
74	5.323	5.961	5.320	5.597	6.038	6.877	6.476	7.139	6.641	7.665	7.950
<b>75-79</b>	<b>21.167</b>	<b>21.988</b>	<b>23.074</b>	<b>23.617</b>	<b>25.109</b>	<b>25.138</b>	<b>26.440</b>	<b>26.958</b>	<b>28.747</b>	<b>29.952</b>	<b>31.092</b>
75	5.553	5.146	5.756	5.130	5.391	5.849	6.655	6.259	6.891	6.403	7.432
76	3.742	5.368	4.970	5.551	4.941	5.124	5.660	6.432	6.042	6.644	6.094
77	4.278	3.542	5.184	4.793	5.346	4.696	4.857	5.471	6.210	5.826	6.324
78	4.100	4.050	3.343	4.999	4.616	5.082	4.452	4.590	5.281	5.987	5.545
79	3.495	3.881	3.822	3.144	4.815	4.387	4.817	4.207	4.323	5.092	5.698
<b>80-84</b>	<b>14.333</b>	<b>14.966</b>	<b>15.515</b>	<b>15.932</b>	<b>15.209</b>	<b>17.355</b>	<b>18.251</b>	<b>19.108</b>	<b>19.294</b>	<b>18.890</b>	<b>20.287</b>
80	3.716	3.309	3.663	3.594	2.944	4.576	4.159	4.552	3.962	4.056	4.846
81	2.701	3.518	3.123	3.444	3.366	3.436	4.338	3.930	4.287	3.717	3.982
82	2.770	2.861	3.320	2.936	3.226	3.385	3.512	4.099	3.701	4.022	4.102
83	2.572	2.616	2.661	3.122	2.750	2.895	3.039	3.184	3.861	3.473	3.687
84	2.574	2.662	2.749	2.836	2.924	3.064	3.203	3.343	3.483	3.622	3.671
<b>85+</b>	<b>11.714</b>	<b>12.115</b>	<b>12.516</b>	<b>12.917</b>	<b>13.318</b>	<b>13.817</b>	<b>14.316</b>	<b>14.815</b>	<b>15.314</b>	<b>15.812</b>	<b>16.528</b>
85+	11.714	12.115	12.516	12.917	13.318	13.817	14.316	14.815	15.314	15.812	16.528

Tab.2.3 Population projection according to single age up to 85+, gender and years 2017-2061 (low variant) Continued

FEMALE											
Age	2039	2040	2041	2042	2043	2044	2045	2046	2047	2048	2049
1	2	3	4	5	6	7	8	9	10	11	12
<b>Total</b>	<b>723.560</b>	<b>710.966</b>	<b>697.829</b>	<b>684.562</b>	<b>671.682</b>	<b>657.970</b>	<b>644.096</b>	<b>629.468</b>	<b>614.500</b>	<b>600.247</b>	<b>585.293</b>
<b>0-4</b>	<b>28.826</b>	<b>28.159</b>	<b>27.364</b>	<b>26.454</b>	<b>25.581</b>	<b>24.696</b>	<b>23.799</b>	<b>22.893</b>	<b>21.980</b>	<b>21.019</b>	<b>19.999</b>
0	5.871	5.689	5.507	5.325	5.142	4.960	4.777	4.594	4.412	4.174	3.937
1	5.854	5.672	5.490	5.308	5.134	4.952	4.769	4.586	4.404	4.222	3.985
2	5.837	5.655	5.473	5.291	5.118	4.944	4.761	4.579	4.396	4.215	4.033
3	5.701	5.638	5.456	5.274	5.102	4.928	4.754	4.571	4.388	4.207	4.026
4	5.565	5.506	5.439	5.257	5.085	4.912	4.738	4.563	4.380	4.200	4.019
<b>5-9</b>	<b>27.503</b>	<b>26.487</b>	<b>25.654</b>	<b>24.977</b>	<b>24.918</b>	<b>24.557</b>	<b>23.902</b>	<b>22.955</b>	<b>21.724</b>	<b>21.227</b>	<b>20.532</b>
5	5.428	5.375	5.312	5.240	5.069	4.897	4.723	4.549	4.373	4.193	4.012
6	5.292	5.243	5.185	5.118	5.142	4.881	4.708	4.534	4.359	4.279	4.005
7	5.337	5.112	5.058	4.995	5.022	5.044	4.693	4.519	4.345	4.265	4.185
8	5.594	5.252	4.932	4.873	4.902	4.927	4.946	4.505	4.331	4.252	4.172
9	5.851	5.505	5.167	4.751	4.782	4.809	4.831	4.849	4.317	4.238	4.159
<b>10-14</b>	<b>34.460</b>	<b>32.598</b>	<b>30.392</b>	<b>27.853</b>	<b>26.261</b>	<b>24.958</b>	<b>23.930</b>	<b>23.164</b>	<b>22.647</b>	<b>22.363</b>	<b>21.893</b>
10	6.108	5.758	5.415	5.082	4.663	4.691	4.716	4.736	4.751	4.224	4.145
11	6.365	6.010	5.664	5.326	5.036	4.574	4.601	4.623	4.640	4.699	4.132
12	7.339	6.263	5.913	5.571	5.278	4.991	4.485	4.510	4.529	4.589	4.647
13	7.329	7.288	6.161	5.815	5.521	5.231	4.945	4.397	4.419	4.480	4.539
14	7.319	7.279	7.238	6.060	5.763	5.471	5.183	4.900	4.308	4.370	4.430
<b>15-19</b>	<b>40.321</b>	<b>38.138</b>	<b>36.652</b>	<b>35.842</b>	<b>34.264</b>	<b>32.545</b>	<b>30.691</b>	<b>28.710</b>	<b>26.608</b>	<b>24.658</b>	<b>23.181</b>
15	7.309	7.269	7.228	7.188	6.005	5.711	5.421	5.136	4.854	4.261	4.322
16	7.300	7.259	7.219	7.178	7.079	5.951	5.659	5.371	5.088	4.756	4.214
17	7.987	7.249	7.209	7.168	7.069	6.970	5.897	5.607	5.322	4.985	4.658
18	8.571	7.892	7.199	7.159	7.060	6.961	6.861	5.843	5.555	5.214	4.882
19	9.154	8.468	7.797	7.149	7.050	6.952	6.852	6.753	5.789	5.443	5.106
<b>20-24</b>	<b>54.347</b>	<b>50.874</b>	<b>47.833</b>	<b>44.132</b>	<b>40.262</b>	<b>37.274</b>	<b>35.121</b>	<b>33.757</b>	<b>33.131</b>	<b>31.205</b>	<b>29.304</b>
20	9.737	9.045	8.366	7.701	7.041	6.942	6.843	6.744	6.644	5.671	5.330
21	10.321	9.621	8.936	8.264	7.485	6.933	6.834	6.735	6.635	6.396	5.554
22	11.438	10.198	9.505	8.826	8.032	7.269	6.825	6.726	6.626	6.388	6.148
23	11.050	11.195	10.075	9.389	8.578	7.800	7.052	6.717	6.617	6.379	6.140
24	11.800	10.816	10.952	9.951	9.125	8.330	7.567	6.836	6.608	6.370	6.132
<b>25-29</b>	<b>56.665</b>	<b>56.375</b>	<b>55.841</b>	<b>54.890</b>	<b>51.024</b>	<b>47.709</b>	<b>44.243</b>	<b>41.279</b>	<b>37.933</b>	<b>33.995</b>	<b>31.015</b>
25	11.779	11.550	10.581	10.709	9.672	8.861	8.083	7.335	6.620	6.362	6.124
26	12.561	11.529	11.299	10.346	10.267	9.392	8.598	7.835	7.103	6.226	6.115
27	11.656	12.294	11.279	11.048	9.919	9.826	9.113	8.334	7.587	6.681	5.833
28	10.288	11.156	12.027	11.028	10.592	9.493	9.384	8.833	8.070	7.136	6.259
29	10.381	9.847	10.656	11.760	10.574	10.137	9.066	8.943	8.554	7.590	6.685
<b>30-34</b>	<b>47.400</b>	<b>46.363</b>	<b>45.538</b>	<b>46.039</b>	<b>46.792</b>	<b>46.525</b>	<b>46.175</b>	<b>45.212</b>	<b>43.575</b>	<b>40.649</b>	<b>37.697</b>
30	10.368	9.936	9.406	10.156	11.275	10.119	9.681	8.640	8.501	8.045	7.111
31	10.143	9.924	9.491	8.964	9.697	10.790	9.664	9.226	8.213	8.095	7.537
32	8.674	9.708	9.479	9.046	8.559	9.237	10.305	9.209	8.770	7.821	7.689
33	8.917	8.281	9.273	9.034	8.636	8.153	8.777	9.820	8.755	8.351	7.429
34	9.298	8.514	7.889	8.838	8.625	8.227	7.747	8.317	9.336	8.337	7.933
<b>35-39</b>	<b>49.506</b>	<b>47.857</b>	<b>43.121</b>	<b>39.910</b>	<b>38.285</b>	<b>37.489</b>	<b>36.499</b>	<b>35.588</b>	<b>35.617</b>	<b>36.284</b>	<b>36.055</b>
35	9.201	8.877	8.110	7.497	8.438	8.216	7.817	7.341	7.857	8.890	7.919
36	10.088	8.785	8.456	7.707	7.173	8.038	7.807	7.407	6.935	7.479	8.444
37	9.707	9.632	8.369	8.036	7.375	6.850	7.638	7.398	6.998	6.601	7.101
38	11.622	9.359	9.175	7.952	7.689	7.042	6.527	7.238	6.989	6.661	6.267
39	8.887	11.205	9.010	8.719	7.609	7.343	6.710	6.203	6.838	6.653	6.324
<b>40-44</b>	<b>42.080</b>	<b>41.828</b>	<b>43.679</b>	<b>43.127</b>	<b>42.686</b>	<b>41.135</b>	<b>39.421</b>	<b>34.804</b>	<b>31.304</b>	<b>30.332</b>	<b>29.767</b>
40	9.046	8.567	10.787	8.661	8.343	7.266	6.996	6.377	5.880	6.509	6.316
41	9.075	8.721	8.248	10.369	8.491	7.967	6.923	6.649	6.045	5.726	6.179
42	8.177	8.749	8.396	7.929	10.166	8.321	7.591	6.580	6.303	5.886	5.571
43	7.961	8.001	8.423	8.071	7.773	9.963	8.152	7.215	6.237	6.137	5.728
44	7.822	7.790	7.826	8.097	7.913	7.618	9.760	7.982	6.839	6.074	5.972

Tab.2.3 Population projection according to single age up to 85+, gender and years 2017-2061 (low variant) Continued

Age	FEMALE										
	2039	2040	2041	2042	2043	2044	2045	2046	2047	2048	2049
1	2	3	4	5	6	7	8	9	10	11	12
<b>45-49</b>	<b>38.079</b>	<b>37.957</b>	<b>37.492</b>	<b>36.903</b>	<b>37.360</b>	<b>37.716</b>	<b>37.540</b>	<b>39.253</b>	<b>38.899</b>	<b>38.099</b>	<b>36.465</b>
45	7.652	7.654	7.619	7.650	7.938	7.754	7.462	9.556	7.812	6.659	5.910
46	7.829	7.488	7.486	7.448	7.610	7.779	7.596	7.307	9.353	7.773	6.480
47	7.652	7.661	7.324	7.319	7.409	7.570	7.620	7.438	7.151	9.307	7.735
48	7.584	7.610	7.493	7.160	7.280	7.370	7.530	7.462	7.280	7.116	9.260
49	7.361	7.543	7.569	7.325	7.122	7.242	7.331	7.490	7.303	7.244	7.080
<b>50-54</b>	<b>39.307</b>	<b>38.541</b>	<b>37.541</b>	<b>36.411</b>	<b>36.712</b>	<b>36.623</b>	<b>36.511</b>	<b>36.207</b>	<b>35.935</b>	<b>36.118</b>	<b>36.343</b>
50	7.274	7.321	7.502	7.527	7.287	7.085	7.204	7.292	7.450	7.267	7.207
51	7.144	7.235	7.281	7.460	7.537	7.249	7.047	7.165	7.253	7.463	7.230
52	8.490	7.105	7.195	7.241	7.471	7.548	7.210	7.010	7.127	7.265	7.476
53	8.383	8.494	7.066	7.156	7.251	7.481	7.558	7.172	6.972	7.139	7.278
54	8.016	8.387	8.497	7.027	7.166	7.261	7.491	7.569	7.133	6.984	7.151
<b>55-59</b>	<b>45.661</b>	<b>43.885</b>	<b>42.495</b>	<b>41.162</b>	<b>40.092</b>	<b>39.059</b>	<b>38.322</b>	<b>37.487</b>	<b>36.663</b>	<b>36.716</b>	<b>36.510</b>
55	8.180	8.019	8.390	8.501	7.037	7.176	7.271	7.502	7.579	7.146	6.996
56	8.041	8.184	8.023	8.394	8.486	7.046	7.185	7.281	7.512	7.575	7.158
57	9.906	8.044	8.187	8.026	8.380	8.472	7.056	7.195	7.291	7.508	7.570
58	9.790	9.877	8.048	8.191	8.013	8.365	8.458	7.066	7.205	7.287	7.503
59	9.743	9.760	9.847	8.051	8.177	7.999	8.351	8.444	7.076	7.201	7.282
<b>60-64</b>	<b>53.218</b>	<b>51.492</b>	<b>49.509</b>	<b>48.285</b>	<b>46.426</b>	<b>45.011</b>	<b>43.313</b>	<b>42.024</b>	<b>40.816</b>	<b>39.768</b>	<b>38.771</b>
60	9.532	9.714	9.731	9.817	8.037	8.163	7.986	8.337	8.429	7.072	7.197
61	9.754	9.504	9.684	9.701	9.758	8.024	8.149	7.972	8.323	8.394	7.067
62	11.094	9.724	9.475	9.655	9.643	9.699	8.010	8.136	7.959	8.289	8.359
63	11.631	11.009	9.695	9.446	9.597	9.585	9.641	7.997	8.122	7.926	8.254
64	11.208	11.542	10.924	9.665	9.390	9.540	9.527	9.582	7.983	8.088	7.893
<b>65-69</b>	<b>51.765</b>	<b>52.060</b>	<b>53.350</b>	<b>53.745</b>	<b>52.118</b>	<b>51.016</b>	<b>49.428</b>	<b>47.720</b>	<b>46.841</b>	<b>44.899</b>	<b>43.494</b>
65	10.256	11.122	11.453	10.840	9.608	9.333	9.482	9.469	9.523	7.950	8.055
66	10.817	10.177	11.037	11.364	10.673	9.550	9.277	9.424	9.411	9.392	7.917
67	10.460	10.735	10.099	10.951	11.189	10.506	9.492	9.220	9.366	9.282	9.261
68	9.907	10.285	10.652	10.021	10.783	11.014	10.339	9.434	9.164	9.237	9.152
69	10.325	9.741	10.109	10.569	9.866	10.614	10.839	10.172	9.376	9.037	9.109
<b>70-74</b>	<b>43.433</b>	<b>44.871</b>	<b>45.805</b>	<b>47.460</b>	<b>47.649</b>	<b>47.393</b>	<b>47.724</b>	<b>49.030</b>	<b>49.607</b>	<b>47.980</b>	<b>46.914</b>
70	9.709	10.152	9.575	9.934	10.407	9.712	10.445	10.664	10.005	9.247	8.911
71	9.574	9.546	9.979	9.408	9.642	10.244	9.558	10.277	10.489	9.724	9.118
72	8.143	9.413	9.383	9.805	9.132	9.351	10.081	9.404	10.108	10.195	9.444
73	8.145	7.880	9.252	9.220	9.518	8.856	9.059	9.918	9.249	9.824	9.901
74	7.862	7.881	7.616	9.092	8.950	9.230	8.580	8.768	9.756	8.990	9.541
<b>75-79</b>	<b>31.951</b>	<b>33.183</b>	<b>34.072</b>	<b>35.256</b>	<b>36.234</b>	<b>36.998</b>	<b>38.281</b>	<b>39.096</b>	<b>40.497</b>	<b>40.736</b>	<b>40.554</b>
75	7.701	7.608	7.617	7.352	8.825	8.679	8.942	8.304	8.477	9.482	8.730
76	7.198	7.451	7.353	7.353	7.008	8.558	8.409	8.655	8.028	8.092	9.208
77	5.785	6.965	7.202	7.098	7.009	6.663	8.291	8.138	8.367	7.664	7.708
78	6.003	5.476	6.732	6.953	6.766	6.664	6.319	8.025	7.868	7.987	7.300
79	5.264	5.683	5.167	6.499	6.627	6.433	6.320	5.974	7.758	7.511	7.608
<b>80-84</b>	<b>21.795</b>	<b>22.339</b>	<b>22.819</b>	<b>22.726</b>	<b>24.762</b>	<b>26.140</b>	<b>27.204</b>	<b>27.428</b>	<b>26.996</b>	<b>29.451</b>	<b>31.029</b>
80	5.409	4.982	5.362	4.858	6.195	6.301	6.101	5.975	5.630	7.406	7.154
81	4.601	5.120	4.701	5.041	5.159	5.890	5.975	5.768	5.631	5.746	7.054
82	4.166	4.355	4.831	4.420	4.623	4.786	5.586	5.649	5.435	5.642	5.808
83	3.901	4.115	4.109	4.543	4.699	4.855	5.011	5.281	5.324	5.476	5.628
84	3.719	3.767	3.815	3.863	4.086	4.309	4.531	4.754	4.977	5.181	5.385
<b>85+</b>	<b>17.243</b>	<b>17.958</b>	<b>18.674</b>	<b>19.389</b>	<b>20.257</b>	<b>21.125</b>	<b>21.993</b>	<b>22.861</b>	<b>23.728</b>	<b>24.749</b>	<b>25.770</b>
85+	17.243	17.958	18.674	19.389	20.257	21.125	21.993	22.861	23.728	24.749	25.770

## KOSOVO POPULATION PROJECTION 2017 – 2061

Tab.2.3 Population projection according to single age up to 85+, gender and years 2017-2061 (low variant) Continued

FEMALE												
Age	2050	2051	2052	2053	2054	2055	2056	2057	2058	2059	2060	2061
1	2	3	4	5	6	7	8	9	10	11	12	13
<b>Total</b>	<b>569.686</b>	<b>553.528</b>	<b>536.724</b>	<b>520.764</b>	<b>504.426</b>	<b>487.453</b>	<b>470.502</b>	<b>452.783</b>	<b>435.400</b>	<b>417.804</b>	<b>400.343</b>	<b>383.122</b>
<b>0-4</b>	<b>18.923</b>	<b>17.791</b>	<b>16.604</b>	<b>15.473</b>	<b>14.398</b>	<b>13.369</b>	<b>12.380</b>	<b>11.421</b>	<b>10.491</b>	<b>9.615</b>	<b>8.792</b>	<b>8.019</b>
0	3.699	3.462	3.225	3.033	2.841	2.650	2.458	2.266	2.121	1.976	1.831	1.686
1	3.748	3.510	3.273	3.042	2.850	2.659	2.467	2.275	2.080	1.935	1.790	1.645
2	3.796	3.558	3.321	3.087	2.859	2.668	2.476	2.284	2.088	1.894	1.749	1.604
3	3.844	3.606	3.369	3.133	2.902	2.677	2.485	2.293	2.097	1.902	1.708	1.563
4	3.837	3.654	3.417	3.178	2.945	2.717	2.494	2.302	2.105	1.909	1.715	1.522
<b>5-9</b>	<b>19.640</b>	<b>18.551</b>	<b>17.264</b>	<b>16.675</b>	<b>15.836</b>	<b>14.755</b>	<b>13.441</b>	<b>11.902</b>	<b>11.198</b>	<b>10.331</b>	<b>9.299</b>	<b>8.100</b>
5	3.830	3.648	3.465	3.223	2.987	2.757	2.531	2.312	2.113	1.917	1.722	1.528
6	3.823	3.641	3.459	3.372	3.030	2.796	2.569	2.346	2.222	1.924	1.728	1.534
7	3.817	3.635	3.453	3.366	3.279	2.836	2.606	2.380	2.255	2.132	1.735	1.540
8	4.092	3.629	3.447	3.360	3.273	3.185	2.643	2.415	2.288	2.163	2.042	1.546
9	4.079	3.998	3.441	3.354	3.267	3.180	3.092	2.449	2.321	2.195	2.072	1.952
<b>10-14</b>	<b>21.240</b>	<b>20.408</b>	<b>19.397</b>	<b>18.693</b>	<b>17.895</b>	<b>17.004</b>	<b>16.020</b>	<b>14.942</b>	<b>14.121</b>	<b>13.171</b>	<b>12.096</b>	<b>10.899</b>
10	4.066	3.985	3.904	3.348	3.261	3.174	3.087	2.999	2.354	2.227	2.102	1.981
11	4.053	3.973	3.892	3.855	3.255	3.169	3.081	2.994	2.950	2.259	2.133	2.010
12	4.039	3.960	3.879	3.842	3.805	3.163	3.076	2.988	2.944	2.900	2.163	2.039
13	4.595	3.947	3.867	3.830	3.793	3.755	3.070	2.983	2.939	2.895	2.851	2.068
14	4.488	4.543	3.855	3.818	3.781	3.743	3.706	2.978	2.934	2.890	2.846	2.802
<b>15-19</b>	<b>22.159</b>	<b>21.574</b>	<b>21.408</b>	<b>20.706</b>	<b>20.023</b>	<b>19.367</b>	<b>18.744</b>	<b>18.163</b>	<b>17.053</b>	<b>16.052</b>	<b>15.161</b>	<b>14.381</b>
15	4.381	4.437	4.491	3.805	3.769	3.731	3.694	3.656	2.929	2.885	2.841	2.797
16	4.274	4.331	4.386	4.378	3.756	3.719	3.682	3.644	3.548	2.880	2.836	2.792
17	4.167	4.225	4.282	4.276	4.266	3.707	3.670	3.633	3.537	3.440	2.831	2.787
18	4.559	4.119	4.177	4.174	4.166	4.153	3.658	3.621	3.525	3.429	3.332	2.782
19	4.779	4.461	4.072	4.072	4.067	4.056	4.040	3.609	3.514	3.418	3.321	3.224
<b>20-24</b>	<b>27.445</b>	<b>25.643</b>	<b>23.912</b>	<b>21.715</b>	<b>20.138</b>	<b>19.140</b>	<b>18.682</b>	<b>18.721</b>	<b>17.666</b>	<b>16.797</b>	<b>16.132</b>	<b>15.688</b>
20	4.998	4.676	4.363	3.970	3.967	3.959	3.946	3.927	3.503	3.407	3.311	3.214
21	5.217	4.890	4.573	4.138	3.868	3.862	3.852	3.836	3.669	3.396	3.300	3.204
22	5.437	5.105	4.782	4.337	3.913	3.766	3.758	3.744	3.584	3.411	3.290	3.193
23	5.900	5.320	4.992	4.536	4.101	3.688	3.663	3.653	3.498	3.331	3.153	3.183
24	5.893	5.653	5.202	4.735	4.289	3.865	3.463	3.561	3.413	3.252	3.079	2.894
<b>25-29</b>	<b>28.906</b>	<b>27.580</b>	<b>26.951</b>	<b>24.709</b>	<b>22.633</b>	<b>20.758</b>	<b>19.118</b>	<b>17.748</b>	<b>15.456</b>	<b>13.870</b>	<b>12.911</b>	<b>12.502</b>
25	5.885	5.645	5.405	4.934	4.478	4.043	3.629	3.238	3.327	3.172	3.006	2.827
26	5.877	5.637	5.397	4.954	4.666	4.220	3.796	3.394	2.828	3.093	2.932	2.759
27	5.869	5.630	5.390	4.947	4.502	4.398	3.963	3.550	2.964	2.418	2.859	2.692
28	5.439	5.622	5.383	4.940	4.496	4.051	4.129	3.705	3.100	2.535	2.009	2.624
29	5.836	5.046	5.376	4.934	4.490	4.046	3.600	3.861	3.237	2.651	2.105	1.599
<b>30-34</b>	<b>34.212</b>	<b>30.745</b>	<b>26.658</b>	<b>23.972</b>	<b>21.614</b>	<b>19.504</b>	<b>17.560</b>	<b>15.703</b>	<b>14.293</b>	<b>12.609</b>	<b>10.711</b>	<b>8.661</b>
30	6.234	5.414	4.652	4.927	4.484	4.040	3.595	3.149	3.373	2.768	2.202	1.676
31	6.631	5.783	4.992	4.291	4.478	4.035	3.590	3.145	2.735	2.884	2.299	1.753
32	7.028	6.151	5.332	4.604	3.930	4.030	3.586	3.141	2.732	2.322	2.395	1.830
33	7.283	6.520	5.671	4.918	4.217	3.569	3.581	3.136	2.728	2.319	1.909	1.907
34	7.036	6.877	6.011	5.231	4.504	3.830	3.208	3.132	2.725	2.316	1.906	1.495
<b>35-39</b>	<b>35.668</b>	<b>34.718</b>	<b>33.169</b>	<b>30.264</b>	<b>27.267</b>	<b>23.807</b>	<b>20.311</b>	<b>16.313</b>	<b>14.044</b>	<b>11.884</b>	<b>9.766</b>	<b>7.625</b>
35	7.514	6.644	6.471	5.545	4.791	4.090	3.442	2.847	2.721	2.313	1.904	1.493
36	7.500	7.095	6.252	6.137	5.078	4.351	3.676	3.055	2.551	2.310	1.901	1.491
37	7.998	7.082	6.676	5.929	5.804	4.612	3.911	3.263	2.738	2.256	1.898	1.489
38	6.723	7.552	6.664	6.332	5.607	5.470	4.145	3.471	2.924	2.420	1.960	1.487
39	5.934	6.344	7.106	6.321	5.988	5.285	5.136	3.678	3.110	2.585	2.103	1.664
<b>40-44</b>	<b>28.803</b>	<b>27.677</b>	<b>27.044</b>	<b>27.936</b>	<b>27.902</b>	<b>27.504</b>	<b>26.441</b>	<b>24.617</b>	<b>22.007</b>	<b>19.119</b>	<b>15.684</b>	<b>12.048</b>
40	5.987	5.600	5.966	6.740	5.977	5.643	4.962	4.803	3.297	2.750	2.246	1.786
41	5.980	5.650	5.266	5.787	6.373	5.633	5.299	4.640	4.645	2.915	2.390	1.908
42	5.850	5.643	5.313	5.108	5.608	6.007	5.290	4.955	4.488	4.488	2.533	2.029
43	5.417	5.521	5.307	5.154	4.950	5.429	5.641	4.946	4.793	4.336	4.331	2.151
44	5.569	5.263	5.192	5.148	4.994	4.792	5.250	5.274	4.784	4.630	4.184	4.174



KOSOVO POPULATION PROJECTION 2017 – 2061

Tab.2.3 Population projection according to single age up to 85+, gender and years 2017-2061 (low variant) Continued

FEMALE												
Age	2050	2051	2052	2053	2054	2055	2056	2057	2058	2059	2060	2061
1	2	3	4	5	6	7	8	9	10	11	12	13
<b>45-49</b>	<b>34.763</b>	<b>30.412</b>	<b>27.196</b>	<b>26.169</b>	<b>25.522</b>	<b>24.570</b>	<b>23.538</b>	<b>22.985</b>	<b>23.559</b>	<b>23.439</b>	<b>23.054</b>	<b>22.166</b>
45	5.807	5.410	5.108	5.036	4.988	4.835	4.633	5.071	5.101	4.622	4.468	4.032
46	5.746	5.641	5.252	5.079	4.880	4.829	4.675	4.475	5.039	4.929	4.460	4.306
47	6.300	5.583	5.476	5.222	5.050	4.724	4.670	4.516	4.448	5.008	4.756	4.298
48	7.696	6.121	5.419	5.444	5.191	5.020	4.568	4.510	4.488	4.420	4.977	4.584
49	9.214	7.657	5.941	5.388	5.413	5.161	4.991	4.413	4.483	4.460	4.393	4.945
<b>50-54</b>	<b>36.190</b>	<b>37.971</b>	<b>37.934</b>	<b>36.771</b>	<b>35.022</b>	<b>33.369</b>	<b>29.249</b>	<b>26.415</b>	<b>25.122</b>	<b>24.331</b>	<b>23.388</b>	<b>22.523</b>
50	7.045	9.167	7.618	5.907	5.357	5.381	5.131	4.962	4.385	4.455	4.432	4.365
51	7.171	7.010	9.121	7.631	5.873	5.326	5.350	5.101	4.984	4.358	4.427	4.405
52	7.194	7.135	6.974	9.136	7.644	5.839	5.294	5.318	5.124	5.006	4.331	4.399
53	7.489	7.158	7.099	6.986	9.151	7.656	5.805	5.263	5.342	5.147	5.028	4.304
54	7.291	7.501	7.122	7.111	6.997	9.167	7.669	5.770	5.287	5.366	5.169	5.050
<b>55-59</b>	<b>36.407</b>	<b>36.244</b>	<b>36.246</b>	<b>36.182</b>	<b>36.282</b>	<b>36.126</b>	<b>38.029</b>	<b>38.250</b>	<b>36.864</b>	<b>35.041</b>	<b>33.448</b>	<b>29.518</b>
55	7.164	7.303	7.514	7.134	7.123	7.009	9.182	7.682	5.796	5.310	5.390	5.192
56	7.008	7.176	7.316	7.514	7.146	7.135	7.021	9.197	7.681	5.822	5.334	5.414
57	7.170	7.020	7.188	7.315	7.513	7.157	7.146	7.032	9.197	7.681	5.848	5.358
58	7.566	7.183	7.033	7.188	7.314	7.512	7.169	7.158	7.032	9.196	7.681	5.874
59	7.499	7.561	7.195	7.032	7.187	7.313	7.511	7.181	7.158	7.031	9.196	7.680
<b>60-64</b>	<b>38.078</b>	<b>37.306</b>	<b>36.556</b>	<b>36.619</b>	<b>36.426</b>	<b>36.339</b>	<b>36.198</b>	<b>36.226</b>	<b>36.162</b>	<b>36.263</b>	<b>36.108</b>	<b>38.017</b>
60	7.278	7.494	7.557	7.194	7.031	7.186	7.313	7.510	7.181	7.158	7.031	9.195
61	7.193	7.274	7.490	7.537	7.194	7.030	7.185	7.312	7.496	7.180	7.157	7.031
62	7.063	7.188	7.270	7.471	7.518	7.193	7.029	7.185	7.298	7.482	7.180	7.157
63	8.325	7.059	7.184	7.251	7.451	7.498	7.192	7.029	7.171	7.285	7.468	7.180
64	8.220	8.290	7.055	7.166	7.232	7.432	7.479	7.191	7.016	7.158	7.271	7.454
<b>65-69</b>	<b>41.918</b>	<b>40.850</b>	<b>39.972</b>	<b>38.807</b>	<b>37.788</b>	<b>37.161</b>	<b>36.560</b>	<b>36.083</b>	<b>35.997</b>	<b>35.741</b>	<b>35.678</b>	<b>35.654</b>
65	7.860	8.185	8.255	7.037	7.147	7.213	7.412	7.459	7.178	7.003	7.145	7.257
66	8.021	7.827	8.151	8.156	7.018	7.128	7.194	7.393	7.382	7.164	6.990	7.131
67	7.884	7.987	7.794	8.054	8.058	7.000	7.110	7.176	7.317	7.305	7.151	6.976
68	9.130	7.851	7.954	7.701	7.956	7.960	6.982	7.091	7.102	7.241	7.228	7.138
69	9.023	8.999	7.818	7.859	7.608	7.859	7.861	6.964	7.018	7.028	7.164	7.151
<b>70-74</b>	<b>45.523</b>	<b>44.145</b>	<b>43.617</b>	<b>41.691</b>	<b>40.359</b>	<b>38.959</b>	<b>38.136</b>	<b>37.589</b>	<b>36.384</b>	<b>35.402</b>	<b>34.863</b>	<b>34.442</b>
70	8.980	8.893	8.868	7.725	7.764	7.515	7.762	7.763	6.892	6.945	6.954	7.088
71	8.785	8.851	8.764	8.634	7.632	7.669	7.422	7.665	7.572	6.820	6.872	6.880
72	8.989	8.659	8.722	8.532	8.400	7.538	7.574	7.329	7.476	7.381	6.748	6.799
73	9.163	8.860	8.533	8.492	8.301	8.166	7.445	7.480	7.149	7.288	7.190	6.676
74	9.606	8.882	8.731	8.308	8.262	8.070	7.932	7.352	7.296	6.969	7.099	6.999
<b>75-79</b>	<b>40.922</b>	<b>42.097</b>	<b>42.649</b>	<b>41.266</b>	<b>40.365</b>	<b>39.241</b>	<b>38.182</b>	<b>37.864</b>	<b>36.193</b>	<b>35.071</b>	<b>33.916</b>	<b>33.305</b>
75	9.257	9.312	8.602	8.501	8.083	8.032	7.839	7.698	7.171	7.112	6.788	6.911
76	8.471	8.974	9.018	8.226	8.270	7.858	7.801	7.608	7.377	6.990	6.928	6.608
77	8.935	8.211	8.690	8.624	7.850	8.040	7.633	7.571	7.290	7.056	6.809	6.743
78	7.323	8.661	7.952	8.311	8.230	7.475	7.810	7.408	7.256	6.973	6.735	6.628
79	6.936	6.939	8.387	7.605	7.931	7.837	7.099	7.579	7.099	6.940	6.656	6.414
<b>80-84</b>	<b>32.098</b>	<b>32.007</b>	<b>31.315</b>	<b>33.152</b>	<b>33.857</b>	<b>34.247</b>	<b>34.545</b>	<b>33.338</b>	<b>33.330</b>	<b>32.650</b>	<b>31.962</b>	<b>31.244</b>
80	7.229	6.572	6.555	8.021	7.257	7.552	7.443	6.724	7.263	6.790	6.624	6.339
81	6.797	6.849	6.208	6.376	7.655	6.910	7.172	7.049	6.844	6.947	6.481	6.308
82	6.702	6.441	6.470	6.534	6.586	7.289	6.563	6.793	6.633	6.505	6.631	6.172
83	5.780	6.351	6.084	6.110	6.137	6.163	6.922	6.216	6.145	6.075	6.004	6.315
84	5.590	5.794	5.999	6.110	6.222	6.333	6.445	6.556	6.445	6.333	6.222	6.110
<b>85+</b>	<b>26.790</b>	<b>27.811</b>	<b>28.832</b>	<b>29.966</b>	<b>31.100</b>	<b>32.234</b>	<b>33.368</b>	<b>34.502</b>	<b>35.459</b>	<b>36.417</b>	<b>37.374</b>	<b>38.332</b>
85+	26.790	27.811	28.832	29.966	31.100	32.234	33.368	34.502	35.459	36.417	37.374	38.332



**KEY TABLES**

**HIGH VARIANT**

**Tab. 3.1 Population projection according to single age up to 85+, gender and years 2017-2061 (high variant)**

Age	TOTAL										
	2017	2018	2019	2020	2021	2022	2023	2024	2025	2026	2027
1	2	3	4	5	6	7	8	9	10	11	12
<b>Total</b>	<b>1.783.531</b>	<b>1.808.057</b>	<b>1.833.543</b>	<b>1.860.381</b>	<b>1.888.375</b>	<b>1.917.293</b>	<b>1.944.356</b>	<b>1.970.536</b>	<b>1.996.466</b>	<b>2.021.776</b>	<b>2.046.279</b>
<b>0-4</b>	<b>152.263</b>	<b>150.420</b>	<b>151.135</b>	<b>152.571</b>	<b>156.823</b>	<b>161.037</b>	<b>163.769</b>	<b>165.011</b>	<b>164.757</b>	<b>163.000</b>	<b>159.735</b>
0	29.508	30.351	31.193	32.036	32.879	33.722	33.068	32.415	31.762	31.109	30.456
1	28.719	29.593	30.436	31.279	32.122	32.964	33.814	33.161	32.508	31.855	31.202
2	30.761	28.803	29.679	30.522	31.365	32.207	33.055	33.906	33.253	32.600	31.947
3	30.734	30.850	28.886	29.765	30.608	31.450	32.296	33.145	33.998	33.345	32.692
4	32.541	30.823	30.940	28.970	29.850	30.693	31.536	32.384	33.235	34.091	33.438
<b>5-9</b>	<b>145.963</b>	<b>150.621</b>	<b>153.219</b>	<b>155.786</b>	<b>156.596</b>	<b>154.474</b>	<b>152.364</b>	<b>152.951</b>	<b>154.382</b>	<b>158.769</b>	<b>163.241</b>
5	32.273	32.635	30.913	31.029	29.053	29.936	30.777	31.622	32.472	33.325	34.183
6	28.458	32.308	32.730	31.002	31.118	29.136	29.967	30.861	31.709	32.560	33.416
7	28.650	28.489	32.343	32.824	31.091	31.208	29.167	29.998	30.945	31.795	32.648
8	28.476	28.681	28.520	32.379	32.919	31.180	31.240	29.197	30.029	31.029	31.881
9	28.107	28.508	28.713	28.552	32.414	33.013	31.213	31.272	29.227	30.060	31.113
<b>10-14</b>	<b>148.406</b>	<b>144.423</b>	<b>143.236</b>	<b>142.176</b>	<b>142.100</b>	<b>146.765</b>	<b>151.617</b>	<b>154.297</b>	<b>156.862</b>	<b>157.575</b>	<b>155.274</b>
10	27.850	28.138	28.539	28.744	28.583	32.450	33.048	31.245	31.305	29.257	30.091
11	28.721	27.865	28.169	28.570	28.776	28.614	32.467	33.082	31.277	31.337	29.287
12	29.865	28.736	27.880	28.199	28.602	28.807	28.630	32.485	33.116	31.309	31.369
13	29.787	29.881	28.752	27.895	28.230	28.633	28.823	28.646	32.503	33.150	31.341
14	32.183	29.803	29.897	28.767	27.910	28.261	28.649	28.839	28.661	32.521	33.184
<b>15-19</b>	<b>170.926</b>	<b>171.226</b>	<b>169.100</b>	<b>167.679</b>	<b>155.152</b>	<b>148.803</b>	<b>144.960</b>	<b>143.847</b>	<b>142.784</b>	<b>142.636</b>	<b>147.170</b>
15	34.191	32.200	29.819	29.913	28.782	27.925	28.277	28.665	28.855	28.677	32.539
16	41.263	34.228	32.218	29.835	29.929	28.798	27.960	28.292	28.680	28.871	28.693
17	31.381	41.307	34.265	32.235	29.850	29.945	28.835	27.996	28.308	28.696	28.887
18	32.042	31.414	41.351	34.301	32.252	29.866	29.983	28.872	28.032	28.323	28.712
19	32.050	32.076	31.448	41.395	34.338	32.269	29.905	30.022	28.909	28.068	28.339
<b>20-24</b>	<b>154.376</b>	<b>156.690</b>	<b>159.154</b>	<b>160.258</b>	<b>170.267</b>	<b>171.841</b>	<b>172.484</b>	<b>170.553</b>	<b>169.195</b>	<b>156.418</b>	<b>149.758</b>
20	32.372	32.084	32.110	31.481	41.439	34.375	32.311	29.943	30.060	28.946	28.104
21	31.259	32.516	32.118	32.145	31.515	41.483	34.511	32.352	29.981	30.099	28.982
22	30.459	31.398	32.659	32.153	32.179	31.549	41.648	34.647	32.394	30.019	30.137
23	29.965	30.594	31.537	32.803	32.187	32.213	31.674	41.812	34.783	32.435	30.058
24	30.321	30.098	30.729	31.676	32.947	32.221	32.341	31.799	41.977	34.919	32.477
<b>25-29</b>	<b>143.644</b>	<b>147.261</b>	<b>149.639</b>	<b>152.084</b>	<b>154.589</b>	<b>157.802</b>	<b>160.129</b>	<b>162.597</b>	<b>163.664</b>	<b>173.752</b>	<b>175.246</b>
25	29.428	30.455	30.231	30.864	31.815	33.091	32.349	32.469	31.924	42.141	35.055
26	29.222	29.676	30.589	30.364	30.999	31.953	33.345	32.477	32.596	32.049	42.306
27	28.696	29.468	29.924	30.724	30.497	31.134	32.198	33.599	32.604	32.724	32.174
28	28.484	28.938	29.714	30.172	30.858	30.630	31.372	32.443	33.852	32.732	32.852
29	27.814	28.724	29.180	29.960	30.419	30.992	30.865	31.610	32.688	34.106	32.860
<b>30-34</b>	<b>131.431</b>	<b>134.906</b>	<b>138.908</b>	<b>143.170</b>	<b>146.620</b>	<b>149.699</b>	<b>152.772</b>	<b>154.845</b>	<b>157.267</b>	<b>160.039</b>	<b>163.841</b>
30	27.676	28.048	28.965	29.422	30.206	30.667	31.229	31.099	31.849	32.932	34.360
31	27.051	27.895	28.283	29.205	29.664	30.452	30.878	31.466	31.334	32.087	33.177
32	25.663	27.264	28.114	28.518	29.446	29.906	30.662	31.089	31.703	31.568	32.325
33	25.631	25.865	27.478	28.333	28.752	29.686	30.112	30.872	31.300	31.940	31.803
34	25.411	25.833	26.068	27.692	28.552	28.987	29.891	30.318	31.081	31.511	32.177
<b>35-39</b>	<b>123.390</b>	<b>125.463</b>	<b>127.969</b>	<b>130.184</b>	<b>133.238</b>	<b>136.622</b>	<b>140.038</b>	<b>144.025</b>	<b>148.298</b>	<b>151.755</b>	<b>154.854</b>
35	25.540	25.612	26.035	26.271	27.906	28.771	29.186	30.095	30.524	31.291	31.723
36	25.132	25.706	25.812	26.237	26.473	28.120	28.939	29.386	30.300	30.730	31.501
37	24.471	25.296	25.873	26.013	26.439	26.676	28.284	29.107	29.586	30.505	30.936
38	24.063	24.630	25.460	26.040	26.213	26.641	26.832	28.448	29.276	29.786	30.709
39	24.185	24.219	24.789	25.624	26.206	26.414	26.796	26.988	28.613	29.444	29.985
<b>40-44</b>	<b>119.816</b>	<b>121.031</b>	<b>122.964</b>	<b>123.789</b>	<b>124.533</b>	<b>127.406</b>	<b>129.145</b>	<b>131.478</b>	<b>133.667</b>	<b>136.886</b>	<b>140.608</b>
40	23.997	24.342	24.376	24.948	25.788	26.373	26.568	26.952	27.143	28.777	29.612
41	25.441	24.031	24.499	24.532	25.107	25.952	26.409	26.722	27.107	27.299	28.941
42	24.437	25.478	24.066	24.656	24.689	25.266	25.987	26.446	26.875	27.262	27.455
43	22.674	24.473	25.515	24.101	24.813	24.845	25.301	26.023	26.482	27.029	27.417
44	23.267	22.707	24.508	25.552	24.136	24.970	24.880	25.336	26.059	26.518	27.183

**Tab. 3.1 Population projection according to single age up to 85+, gender and years 2017-2061 (high variant) Continued**

Age	TOTAL										
	2017	2018	2019	2020	2021	2022	2023	2024	2025	2026	2027
1	2	3	4	5	6	7	8	9	10	11	12
<b>45-49</b>	<b>107.120</b>	<b>109.463</b>	<b>111.347</b>	<b>113.999</b>	<b>118.750</b>	<b>120.687</b>	<b>121.997</b>	<b>123.970</b>	<b>124.793</b>	<b>125.505</b>	<b>128.285</b>
45	22.633	23.301	22.740	24.544	25.589	24.171	25.004	24.914	25.371	26.095	26.555
46	21.056	22.568	23.335	22.773	24.579	25.626	24.107	25.039	24.948	25.406	26.131
47	21.959	20.996	22.503	23.369	22.806	24.615	25.558	24.043	25.073	24.982	25.440
48	20.761	21.896	20.936	22.439	23.403	22.839	24.550	25.490	23.979	25.108	25.017
49	20.712	20.702	21.834	20.876	22.374	23.436	22.778	24.484	25.422	23.915	25.142
<b>50-54</b>	<b>94.361</b>	<b>96.991</b>	<b>98.668</b>	<b>101.240</b>	<b>102.404</b>	<b>105.590</b>	<b>108.000</b>	<b>109.905</b>	<b>112.556</b>	<b>117.223</b>	<b>119.086</b>
50	19.436	20.652	20.643	21.771	20.815	22.309	23.374	22.717	24.419	25.354	23.851
51	19.755	19.298	20.593	20.583	21.708	20.755	22.165	23.312	22.656	24.354	25.286
52	19.073	19.614	19.159	20.534	20.524	21.646	20.622	22.020	23.250	22.595	24.288
53	18.624	18.937	19.473	19.021	20.475	20.465	21.506	20.488	21.876	23.188	22.535
54	17.473	18.491	18.800	19.331	18.882	20.415	20.333	21.367	20.355	21.732	23.126
<b>55-59</b>	<b>80.862</b>	<b>83.663</b>	<b>85.203</b>	<b>87.850</b>	<b>89.206</b>	<b>90.991</b>	<b>93.689</b>	<b>95.419</b>	<b>97.982</b>	<b>99.134</b>	<b>102.184</b>
55	17.183	17.348	18.358	18.664	19.190	18.744	20.283	20.201	21.228	20.221	21.588
56	17.841	16.993	17.223	18.225	18.528	19.049	18.558	20.151	20.069	21.088	20.087
57	15.720	17.644	16.803	17.098	18.092	18.391	18.859	18.372	20.019	19.937	20.949
58	16.313	15.546	17.447	16.613	16.973	17.959	18.208	18.670	18.187	19.887	19.805
59	13.806	16.132	15.372	17.250	16.423	16.848	17.780	18.025	18.480	18.001	19.755
<b>60-64</b>	<b>66.255</b>	<b>66.414</b>	<b>69.648</b>	<b>70.375</b>	<b>74.098</b>	<b>76.389</b>	<b>79.029</b>	<b>80.541</b>	<b>83.133</b>	<b>84.581</b>	<b>86.468</b>
60	14.244	13.653	15.952	15.198	17.052	16.234	16.681	17.601	17.842	18.291	17.815
61	13.275	13.992	13.500	15.771	15.024	16.855	15.978	16.513	17.423	17.659	18.101
62	14.151	13.040	13.741	13.347	15.590	14.850	16.589	15.722	16.345	17.244	17.476
63	12.040	13.901	12.805	13.489	13.194	15.409	14.616	16.324	15.465	16.178	17.066
64	12.545	11.828	13.651	12.570	13.238	13.041	15.165	14.381	16.058	15.209	16.010
<b>65-69</b>	<b>49.330</b>	<b>51.315</b>	<b>53.275</b>	<b>55.894</b>	<b>57.042</b>	<b>60.407</b>	<b>60.672</b>	<b>63.784</b>	<b>64.596</b>	<b>68.143</b>	<b>70.359</b>
65	9.702	12.324	11.616	13.401	12.335	12.986	12.835	14.922	14.147	15.792	14.953
66	11.113	9.453	12.103	11.404	13.151	12.100	12.687	12.629	14.678	13.912	15.526
67	10.344	10.827	9.203	11.882	11.192	12.901	11.820	12.387	12.423	14.434	13.678
68	8.861	10.078	10.541	8.953	11.661	10.980	12.604	11.540	12.087	12.217	14.191
69	9.310	8.634	9.813	10.254	8.703	11.440	10.727	12.306	11.261	11.788	12.011
<b>70-74</b>	<b>38.600</b>	<b>39.173</b>	<b>39.226</b>	<b>40.280</b>	<b>42.491</b>	<b>42.994</b>	<b>44.823</b>	<b>46.624</b>	<b>49.093</b>	<b>50.305</b>	<b>53.440</b>
70	8.216	9.072	8.406	9.548	9.968	8.453	11.176	10.474	12.008	10.981	11.488
71	7.592	7.895	8.833	8.179	9.282	9.682	8.155	10.913	10.221	11.710	10.701
72	8.038	7.296	7.575	8.595	7.951	9.017	9.340	7.856	10.650	9.968	11.413
73	7.475	7.725	7.001	7.254	8.356	7.724	8.700	8.998	7.558	10.386	9.715
74	7.279	7.185	7.411	6.705	6.933	8.117	7.452	8.383	8.656	7.259	10.123
<b>75-79</b>	<b>27.740</b>	<b>28.717</b>	<b>29.601</b>	<b>30.581</b>	<b>30.316</b>	<b>31.087</b>	<b>31.707</b>	<b>31.875</b>	<b>32.924</b>	<b>34.875</b>	<b>35.420</b>
75	6.067	6.997	6.894	7.098	6.410	6.613	7.832	7.180	8.066	8.314	6.961
76	6.588	5.715	6.714	6.604	6.784	6.114	6.259	7.547	6.908	7.748	7.972
77	5.440	6.204	5.363	6.432	6.313	6.471	5.788	5.906	7.262	6.637	7.431
78	4.965	5.125	5.820	5.012	6.149	6.023	6.126	5.462	5.553	6.976	6.365
79	4.679	4.676	4.809	5.436	4.660	5.866	5.702	5.780	5.136	5.199	6.691
<b>80-84</b>	<b>17.313</b>	<b>17.888</b>	<b>18.203</b>	<b>18.759</b>	<b>19.786</b>	<b>19.680</b>	<b>21.443</b>	<b>22.398</b>	<b>23.397</b>	<b>23.366</b>	<b>22.799</b>
80	4.306	4.407	4.387	4.494	5.053	4.308	5.554	5.381	5.435	4.810	4.846
81	3.987	4.123	4.136	4.098	4.178	4.669	4.632	5.242	5.060	5.089	4.484
82	3.524	3.591	3.646	3.864	3.810	3.863	4.039	4.180	4.930	4.740	4.744
83	3.007	3.110	3.212	3.315	3.592	3.521	3.700	3.880	4.060	4.618	4.419
84	2.490	2.656	2.822	2.988	3.154	3.320	3.517	3.715	3.912	4.109	4.306
<b>85+</b>	<b>11.734</b>	<b>12.392</b>	<b>13.049</b>	<b>13.706</b>	<b>14.363</b>	<b>15.021</b>	<b>15.719</b>	<b>16.417</b>	<b>17.115</b>	<b>17.814</b>	<b>18.512</b>
85+	11.734	12.392	13.049	13.706	14.363	15.021	15.719	16.417	17.115	17.814	18.512

KOSOVO POPULATION PROJECTION 2017 – 2061

Tab. 3.1 Population projection according to single age up to 85+, gender and years 2017-2061 (high variant) Continued

TOTAL											
Age	2028	2029	2030	2031	2032	2033	2034	2035	2036	2037	2038
1	2	3	4	5	6	7	8	9	10	11	12
<b>Total</b>	<b>2.070.125</b>	<b>2.093.692</b>	<b>2.116.862</b>	<b>2.140.369</b>	<b>2.163.478</b>	<b>2.186.552</b>	<b>2.208.124</b>	<b>2.229.059</b>	<b>2.249.953</b>	<b>2.269.686</b>	<b>2.289.834</b>
<b>0-4</b>	<b>157.032</b>	<b>154.906</b>	<b>153.363</b>	<b>152.409</b>	<b>152.051</b>	<b>151.418</b>	<b>150.486</b>	<b>149.255</b>	<b>147.727</b>	<b>145.904</b>	<b>144.640</b>
0	30.385	30.313	30.241	30.170	30.098	29.733	29.369	29.004	28.639	28.275	28.466
1	30.541	30.469	30.397	30.326	30.254	30.186	29.822	29.457	29.092	28.728	28.362
2	31.288	30.625	30.553	30.482	30.410	30.343	30.275	29.910	29.545	29.181	28.816
3	32.036	31.375	30.710	30.638	30.566	30.499	30.432	30.363	29.999	29.634	29.271
4	32.783	32.124	31.461	30.794	30.722	30.656	30.589	30.521	30.452	30.087	29.725
<b>5-9</b>	<b>165.787</b>	<b>166.939</b>	<b>166.689</b>	<b>165.029</b>	<b>161.949</b>	<b>158.987</b>	<b>156.740</b>	<b>155.206</b>	<b>154.387</b>	<b>154.285</b>	<b>153.421</b>
5	33.530	32.874	32.213	31.548	30.878	30.813	30.746	30.678	30.610	30.540	30.180
6	34.216	33.623	32.964	32.301	31.634	30.909	30.903	30.836	30.768	30.699	30.572
7	33.448	34.250	33.716	33.055	32.390	31.666	30.940	30.993	30.925	30.857	30.731
8	32.680	33.481	34.283	33.808	33.145	32.422	31.697	30.971	31.083	31.015	30.890
9	31.912	32.712	33.514	34.317	33.901	33.178	32.454	31.728	31.001	31.174	31.048
<b>10-14</b>	<b>153.296</b>	<b>153.959</b>	<b>155.394</b>	<b>159.717</b>	<b>164.039</b>	<b>166.773</b>	<b>168.015</b>	<b>167.761</b>	<b>166.009</b>	<b>162.754</b>	<b>159.956</b>
10	31.144	31.943	32.744	33.546	34.350	33.935	33.211	32.486	31.760	31.032	31.207
11	30.107	31.174	31.974	32.776	33.579	34.367	33.968	33.244	32.519	31.791	31.048
12	29.302	30.123	31.205	32.005	32.808	33.595	34.384	34.002	33.277	32.551	31.807
13	31.385	29.318	30.138	31.235	32.037	32.824	33.612	34.400	34.036	33.310	32.567
14	31.358	31.402	29.333	30.154	31.266	32.052	32.840	33.628	34.417	34.069	33.327
<b>15-19</b>	<b>152.189</b>	<b>154.949</b>	<b>157.518</b>	<b>158.152</b>	<b>155.677</b>	<b>153.839</b>	<b>154.574</b>	<b>156.006</b>	<b>160.263</b>	<b>164.441</b>	<b>167.342</b>
15	33.202	31.374	31.418	29.348	30.170	31.281	32.068	32.856	33.645	34.434	34.087
16	32.582	33.219	31.390	31.434	29.363	30.207	31.296	32.084	32.872	33.661	34.474
17	28.731	32.625	33.236	31.407	31.450	29.400	30.245	31.312	32.100	32.888	33.701
18	28.925	28.768	32.667	33.253	31.423	31.489	29.436	30.282	31.327	32.115	32.927
19	28.750	28.963	28.806	32.710	33.271	31.462	31.528	29.473	30.320	31.342	32.153
<b>20-24</b>	<b>146.199</b>	<b>145.230</b>	<b>144.154</b>	<b>143.856</b>	<b>148.137</b>	<b>153.485</b>	<b>156.416</b>	<b>159.003</b>	<b>159.497</b>	<b>156.643</b>	<b>155.091</b>
20	28.376	28.788	29.001	28.844	32.753	33.312	31.501	31.567	29.509	30.357	31.379
21	28.234	28.413	28.825	29.039	28.881	32.906	33.353	31.540	31.606	29.545	30.492
22	29.116	28.364	28.451	28.863	29.077	29.017	33.060	33.395	31.579	31.645	29.677
23	30.276	29.250	28.493	28.488	28.901	29.213	29.153	33.214	33.436	31.617	31.786
24	30.197	30.416	29.384	28.623	28.525	29.036	29.349	29.288	33.368	33.477	31.758
<b>25-29</b>	<b>175.991</b>	<b>174.151</b>	<b>172.911</b>	<b>159.920</b>	<b>153.217</b>	<b>149.604</b>	<b>148.622</b>	<b>147.518</b>	<b>147.216</b>	<b>151.612</b>	<b>157.030</b>
25	32.627	30.336	30.555	29.518	28.753	28.659	29.172	29.486	29.424	33.521	33.626
26	35.296	32.777	30.475	30.694	29.652	28.982	28.793	29.307	29.622	29.559	33.792
27	42.596	35.537	32.926	30.614	30.833	29.888	29.210	28.927	29.443	29.759	29.798
28	32.395	42.887	35.777	33.076	30.753	31.078	30.124	29.439	29.061	29.578	29.999
29	33.077	32.616	43.178	36.018	33.226	30.997	31.323	30.359	29.667	29.194	29.817
<b>30-34</b>	<b>165.576</b>	<b>167.729</b>	<b>168.710</b>	<b>179.265</b>	<b>181.262</b>	<b>181.597</b>	<b>179.571</b>	<b>178.446</b>	<b>165.499</b>	<b>159.307</b>	<b>155.009</b>
30	33.085	33.303	32.836	43.468	36.258	33.490	31.242	31.569	30.595	29.896	29.430
31	34.576	33.311	33.528	33.057	43.759	36.463	33.754	31.487	31.814	30.831	30.092
32	33.385	34.791	33.536	33.754	33.278	44.006	36.668	34.018	31.731	32.059	31.033
33	32.528	33.593	35.007	33.762	33.980	33.466	44.253	36.872	34.282	31.976	32.269
34	32.002	32.730	33.802	35.223	33.988	34.171	33.654	44.500	37.077	34.546	32.185
<b>35-39</b>	<b>157.883</b>	<b>159.901</b>	<b>162.305</b>	<b>165.099</b>	<b>168.982</b>	<b>170.608</b>	<b>172.689</b>	<b>173.590</b>	<b>184.378</b>	<b>186.379</b>	<b>186.839</b>
35	32.379	32.202	32.933	34.010	35.439	34.179	34.363	33.842	44.747	37.282	34.772
36	31.884	32.580	32.402	33.136	34.218	35.604	34.371	34.555	34.030	44.994	37.438
37	31.661	32.045	32.782	32.601	33.339	34.377	35.769	34.563	34.747	34.217	45.183
38	31.094	31.821	32.207	32.984	32.801	33.494	34.537	35.934	34.755	34.939	34.361
39	30.866	31.252	31.982	32.368	33.186	32.953	33.649	34.696	36.099	34.947	35.085
<b>40-44</b>	<b>143.699</b>	<b>147.528</b>	<b>151.796</b>	<b>155.395</b>	<b>158.798</b>	<b>161.517</b>	<b>163.350</b>	<b>165.738</b>	<b>168.688</b>	<b>172.914</b>	<b>174.177</b>
40	30.138	31.022	31.409	32.142	32.530	33.340	33.106	33.804	34.855	36.264	35.093
41	29.648	30.291	31.179	31.567	32.302	32.563	33.494	33.259	33.959	35.015	36.297
42	28.976	29.683	30.444	31.336	31.725	32.335	32.595	33.648	33.411	34.114	35.046
43	27.488	29.011	29.719	30.597	31.492	31.756	32.367	32.628	33.803	33.564	34.145
44	27.450	27.521	29.045	29.754	30.749	31.524	31.788	32.400	32.660	33.957	33.595

**Tab. 3.1 Population projection according to single age up to 85+, gender and years 2017-2061 (high variant) Continued**

Age	TOTAL										
	2028	2029	2030	2031	2032	2033	2034	2035	2036	2037	2038
1	2	3	4	5	6	7	8	9	10	11	12
<b>45-49</b>	<b>130.106</b>	<b>132.475</b>	<b>134.649</b>	<b>137.825</b>	<b>141.455</b>	<b>144.629</b>	<b>148.498</b>	<b>152.751</b>	<b>156.293</b>	<b>159.594</b>	<b>162.409</b>
45	27.216	27.483	27.554	29.080	29.790	30.780	31.555	31.820	32.432	32.693	33.988
46	26.490	27.249	27.516	27.587	29.115	29.722	30.811	31.587	31.852	32.464	32.625
47	26.066	26.424	27.282	27.550	27.620	29.049	29.654	30.842	31.618	31.883	32.397
48	25.378	26.002	26.359	27.315	27.583	27.557	28.983	29.586	30.872	31.650	31.817
49	24.955	25.316	25.938	26.294	27.347	27.520	27.495	28.916	29.518	30.903	31.583
<b>50-54</b>	<b>120.478</b>	<b>122.479</b>	<b>123.319</b>	<b>124.027</b>	<b>126.713</b>	<b>128.613</b>	<b>131.015</b>	<b>133.182</b>	<b>136.313</b>	<b>139.850</b>	<b>143.095</b>
50	25.081	24.894	25.254	25.874	26.228	27.285	27.458	27.432	28.850	29.451	30.839
51	23.711	25.020	24.833	25.192	25.810	26.086	27.224	27.396	27.369	28.784	29.305
52	25.138	23.572	24.958	24.772	25.129	25.670	25.944	27.162	27.333	27.306	28.642
53	24.146	24.989	23.433	24.897	24.710	24.994	25.530	25.802	27.100	27.271	27.172
54	22.402	24.004	24.841	23.293	24.836	24.577	24.859	25.391	25.660	27.038	27.137
<b>55-59</b>	<b>104.688</b>	<b>106.637</b>	<b>109.283</b>	<b>113.821</b>	<b>115.599</b>	<b>117.103</b>	<b>119.147</b>	<b>120.023</b>	<b>120.733</b>	<b>123.297</b>	<b>125.309</b>
55	22.991	22.270	23.861	24.693	23.154	24.702	24.444	24.724	25.251	25.518	26.905
56	21.395	22.856	22.137	23.719	24.545	22.969	24.569	24.311	24.588	25.112	25.331
57	19.909	21.203	22.721	22.005	23.577	24.348	22.784	24.436	24.178	24.453	24.928
58	20.763	19.731	21.011	22.586	21.872	23.388	24.151	22.599	24.302	24.045	24.275
59	19.629	20.577	19.553	20.818	22.451	21.697	23.199	23.955	22.414	24.169	23.869
<b>60-64</b>	<b>89.044</b>	<b>90.743</b>	<b>93.293</b>	<b>94.544</b>	<b>97.641</b>	<b>100.052</b>	<b>101.956</b>	<b>104.594</b>	<b>109.074</b>	<b>110.972</b>	<b>112.410</b>
60	19.579	19.453	20.391	19.375	20.626	22.272	21.521	23.010	23.758	22.229	23.994
61	17.564	19.403	19.277	20.205	19.196	20.367	22.093	21.345	22.822	23.561	21.980
62	17.846	17.314	19.227	19.101	20.019	18.956	20.108	21.914	21.169	22.633	23.298
63	17.229	17.590	17.063	19.051	18.925	19.769	18.716	19.849	21.735	20.994	22.380
64	16.825	16.983	17.335	16.813	18.875	18.688	19.518	18.476	19.590	21.556	20.758
<b>65-69</b>	<b>72.931</b>	<b>74.482</b>	<b>77.010</b>	<b>78.502</b>	<b>80.372</b>	<b>82.931</b>	<b>84.665</b>	<b>87.200</b>	<b>88.508</b>	<b>91.523</b>	<b>93.954</b>
65	15.784	16.584	16.736	17.080	16.562	18.638	18.451	19.268	18.236	19.331	21.315
66	14.646	15.558	16.344	16.490	16.824	16.259	18.401	18.214	19.017	17.995	19.018
67	15.206	14.338	15.332	16.103	16.243	16.516	15.957	18.164	17.977	18.767	17.705
68	13.396	14.887	14.030	15.106	15.863	15.946	16.208	15.654	17.927	17.740	18.463
69	13.898	13.115	14.568	13.723	14.880	15.572	15.648	15.900	15.351	17.690	17.453
<b>70-74</b>	<b>53.700</b>	<b>56.580</b>	<b>57.481</b>	<b>60.865</b>	<b>63.115</b>	<b>65.457</b>	<b>66.973</b>	<b>69.411</b>	<b>71.022</b>	<b>73.016</b>	<b>75.393</b>
70	11.763	13.605	12.833	14.248	13.415	14.608	15.282	15.351	15.592	15.049	17.403
71	11.122	11.516	13.313	12.552	13.929	13.033	14.335	14.991	15.053	15.283	14.668
72	10.359	10.756	11.269	13.020	12.270	13.532	12.651	14.063	14.701	14.756	14.896
73	11.049	10.018	10.390	11.021	12.728	11.920	13.135	12.269	13.790	14.410	14.381
74	9.406	10.685	9.676	10.024	10.774	12.364	11.570	12.738	11.886	13.518	14.045
<b>75-79</b>	<b>37.132</b>	<b>38.763</b>	<b>41.017</b>	<b>42.211</b>	<b>44.929</b>	<b>45.268</b>	<b>47.900</b>	<b>48.878</b>	<b>51.976</b>	<b>54.117</b>	<b>56.263</b>
75	9.801	9.097	10.322	9.334	9.658	10.466	12.001	11.220	12.341	11.504	13.174
76	6.622	9.479	8.788	9.958	8.993	9.230	10.159	11.638	10.871	11.944	11.045
77	7.584	6.283	9.157	8.479	9.594	8.593	8.802	9.851	11.274	10.521	11.468
78	7.070	7.195	5.943	8.835	8.170	9.169	8.194	8.374	9.544	10.911	10.101
79	6.055	6.709	6.806	5.604	8.513	7.809	8.744	7.795	7.946	9.237	10.475
<b>80-84</b>	<b>25.037</b>	<b>26.039</b>	<b>26.924</b>	<b>27.840</b>	<b>26.806</b>	<b>30.861</b>	<b>32.626</b>	<b>34.538</b>	<b>35.337</b>	<b>34.975</b>	<b>37.654</b>
80	6.366	5.746	6.348	6.418	5.265	8.137	7.447	8.318	7.395	7.518	8.868
81	4.793	6.042	5.437	5.987	6.029	6.223	7.760	7.086	7.893	6.996	7.509
82	4.920	5.061	5.717	5.127	5.627	5.995	6.289	7.383	6.724	7.468	7.658
83	4.499	4.579	4.658	5.392	4.818	5.127	5.436	5.745	7.007	6.363	6.836
84	4.459	4.611	4.763	4.915	5.068	5.380	5.693	6.005	6.318	6.630	6.783
<b>85+</b>	<b>19.357</b>	<b>20.201</b>	<b>21.046</b>	<b>21.891</b>	<b>22.735</b>	<b>23.809</b>	<b>24.883</b>	<b>25.957</b>	<b>27.031</b>	<b>28.105</b>	<b>29.842</b>
85+	19.357	20.201	21.046	21.891	22.735	23.809	24.883	25.957	27.031	28.105	29.842

**Tab. 3.1 Population projection according to single age up to 85+, gender and years 2017-2061 (high variant) Continued**

Age	TOTAL										
	2039	2040	2041	2042	2043	2044	2045	2046	2047	2048	2049
1	2	3	4	5	6	7	8	9	10	11	12
<b>Total</b>	<b>2.309.718</b>	<b>2.329.426</b>	<b>2.348.968</b>	<b>2.369.179</b>	<b>2.388.993</b>	<b>2.407.916</b>	<b>2.427.242</b>	<b>2.445.861</b>	<b>2.464.586</b>	<b>2.483.612</b>	<b>2.502.026</b>
<b>0-4</b>	<b>143.926</b>	<b>143.764</b>	<b>144.160</b>	<b>145.117</b>	<b>145.913</b>	<b>146.532</b>	<b>146.973</b>	<b>147.235</b>	<b>147.319</b>	<b>147.496</b>	<b>147.769</b>
0	28.657	28.849	29.040	29.232	29.248	29.265	29.282	29.298	29.315	29.428	29.541
1	28.553	28.745	28.936	29.128	29.323	29.339	29.356	29.373	29.389	29.405	29.518
2	28.449	28.640	28.832	29.023	29.218	29.414	29.430	29.447	29.464	29.480	29.495
3	28.905	28.536	28.728	28.919	29.114	29.309	29.505	29.522	29.538	29.554	29.570
4	29.361	28.994	28.624	28.815	29.009	29.204	29.400	29.596	29.613	29.629	29.645
<b>5-9</b>	<b>152.380</b>	<b>151.158</b>	<b>149.751</b>	<b>148.155</b>	<b>146.640</b>	<b>145.802</b>	<b>145.644</b>	<b>146.168</b>	<b>147.378</b>	<b>147.951</b>	<b>148.459</b>
5	29.817	29.451	29.082	28.711	28.905	29.099	29.295	29.491	29.687	29.704	29.720
6	30.273	29.908	29.541	29.171	28.743	28.995	29.189	29.385	29.581	29.721	29.795
7	30.605	30.366	30.000	29.631	29.203	28.775	29.084	29.280	29.476	29.615	29.754
8	30.763	30.637	30.459	30.091	29.664	29.236	28.807	29.174	29.370	29.509	29.648
9	30.922	30.796	30.669	30.551	30.125	29.697	29.269	28.839	29.264	29.403	29.542
<b>10-14</b>	<b>157.791</b>	<b>156.260</b>	<b>155.363</b>	<b>155.101</b>	<b>154.415</b>	<b>153.462</b>	<b>152.239</b>	<b>150.746</b>	<b>148.981</b>	<b>147.626</b>	<b>146.870</b>
10	31.081	30.955	30.828	30.702	30.585	30.158	29.730	29.301	28.871	29.297	29.436
11	31.240	31.114	30.987	30.861	30.718	30.619	30.192	29.763	29.334	28.888	29.330
12	31.063	31.273	31.147	31.020	30.878	30.735	30.653	30.225	29.796	29.351	28.905
13	31.824	31.079	31.306	31.179	31.037	30.895	30.752	30.687	30.259	29.814	29.368
14	32.584	31.840	31.095	31.339	31.197	31.054	30.912	30.769	30.722	30.277	29.831
<b>15-19</b>	<b>168.668</b>	<b>168.417</b>	<b>166.584</b>	<b>163.165</b>	<b>160.520</b>	<b>158.432</b>	<b>156.902</b>	<b>155.933</b>	<b>155.527</b>	<b>155.001</b>	<b>154.127</b>
15	33.344	32.600	31.856	31.111	31.356	31.214	31.071	30.929	30.786	30.740	30.295
16	34.104	33.361	32.617	31.872	31.148	31.373	31.231	31.088	30.946	30.825	30.758
17	34.515	34.121	33.377	32.633	31.910	31.185	31.390	31.248	31.105	30.985	30.865
18	33.740	34.555	34.138	33.394	32.672	31.948	31.223	31.408	31.265	31.145	31.025
19	32.965	33.780	34.596	34.156	33.434	32.711	31.986	31.260	31.425	31.305	31.185
<b>20-24</b>	<b>155.967</b>	<b>157.385</b>	<b>161.514</b>	<b>165.407</b>	<b>168.639</b>	<b>170.142</b>	<b>169.902</b>	<b>167.906</b>	<b>164.143</b>	<b>161.800</b>	<b>159.858</b>
20	32.191	33.004	33.819	34.636	34.196	33.474	32.750	32.025	31.297	31.465	31.345
21	31.416	32.229	33.043	33.859	34.782	34.237	33.514	32.789	32.063	31.430	31.505
22	30.626	31.453	32.266	33.081	34.001	34.927	34.278	33.554	32.829	32.199	31.563
23	29.808	30.761	31.490	32.304	33.220	34.143	35.073	34.319	33.594	32.968	32.336
24	31.926	29.939	30.896	31.527	32.440	33.359	34.286	35.219	34.360	33.737	33.108
<b>25-29</b>	<b>160.009</b>	<b>162.635</b>	<b>163.130</b>	<b>160.118</b>	<b>158.519</b>	<b>159.376</b>	<b>160.768</b>	<b>164.947</b>	<b>168.883</b>	<b>172.192</b>	<b>173.748</b>
25	31.898	32.067	30.070	31.030	31.659	32.576	33.499	34.428	35.364	34.506	33.880
26	33.774	32.039	32.207	30.201	31.267	31.792	32.711	33.638	34.571	35.621	34.653
27	34.062	33.923	32.179	32.348	30.432	31.504	31.924	32.847	33.777	34.821	35.877
28	30.036	34.332	34.071	32.319	32.595	30.662	31.741	32.056	32.983	34.022	35.072
29	30.239	30.274	34.603	34.220	32.566	32.842	30.893	31.978	32.189	33.222	34.266
<b>30-34</b>	<b>153.722</b>	<b>152.593</b>	<b>152.579</b>	<b>157.725</b>	<b>162.683</b>	<b>165.425</b>	<b>168.089</b>	<b>168.835</b>	<b>166.234</b>	<b>163.957</b>	<b>164.500</b>
30	30.055	30.479	30.513	34.873	34.481	32.813	33.089	31.124	32.215	32.422	33.461
31	29.665	30.294	30.718	30.751	35.106	34.742	33.060	33.336	31.355	32.419	32.655
32	30.287	29.901	30.532	30.958	30.956	35.338	35.004	33.307	33.584	31.553	32.623
33	31.235	30.483	30.136	30.771	31.165	31.161	35.570	35.265	33.554	33.796	31.752
34	32.479	31.437	30.679	30.372	30.975	31.371	31.366	35.803	35.527	33.767	34.009
<b>35-39</b>	<b>184.864</b>	<b>183.829</b>	<b>170.710</b>	<b>164.525</b>	<b>160.057</b>	<b>158.726</b>	<b>157.584</b>	<b>157.609</b>	<b>162.979</b>	<b>168.009</b>	<b>170.761</b>
35	32.395	32.689	31.639	30.875	30.574	31.180	31.577	31.571	36.035	35.751	33.979
36	34.999	32.604	32.899	31.841	31.027	30.777	31.385	31.783	31.775	36.216	35.976
37	37.594	35.225	32.814	33.109	31.998	31.179	30.979	31.590	31.990	31.936	36.398
38	45.372	37.751	35.451	33.024	33.272	32.155	31.331	31.181	31.795	32.151	32.096
39	34.504	45.560	37.907	35.677	33.186	33.435	32.311	31.483	31.384	31.955	32.312
<b>40-44</b>	<b>176.057</b>	<b>176.887</b>	<b>187.995</b>	<b>190.287</b>	<b>190.584</b>	<b>188.505</b>	<b>187.517</b>	<b>174.469</b>	<b>168.577</b>	<b>163.719</b>	<b>162.231</b>
40	35.232	34.648	45.749	38.063	35.853	33.349	33.598	32.468	31.635	31.542	32.115
41	35.240	35.378	34.791	45.938	38.094	36.028	33.512	33.761	32.625	31.672	31.700
42	36.330	35.387	35.525	34.935	45.975	38.125	36.204	33.674	33.924	32.664	31.710
43	35.078	36.364	35.533	35.671	34.963	46.012	38.155	36.380	33.837	33.964	32.702
44	34.176	35.110	36.397	35.680	35.700	34.991	46.049	38.186	36.555	33.877	34.004



**Tab. 3.1 Population projection according to single age up to 85+, gender and years 2017-2061 (high variant) Continued**

Age	TOTAL										
	2039	2040	2041	2042	2043	2044	2045	2046	2047	2048	2049
1	2	3	4	5	6	7	8	9	10	11	12
<b>45-49</b>	<b>164.280</b>	<b>166.663</b>	<b>169.568</b>	<b>173.702</b>	<b>175.032</b>	<b>176.935</b>	<b>177.736</b>	<b>188.864</b>	<b>191.053</b>	<b>191.555</b>	<b>189.554</b>
45	33.625	34.207	35.142	36.430	35.708	35.729	35.019	46.085	38.217	36.598	33.917
46	34.019	33.656	34.239	35.174	36.360	35.737	35.758	35.047	46.122	38.150	36.642
47	32.557	34.050	33.686	34.270	35.107	36.290	35.766	35.786	35.075	46.041	38.083
48	32.329	32.488	34.081	33.717	34.204	35.040	36.220	35.795	35.815	35.014	45.960
49	31.750	32.261	32.420	34.112	33.653	34.139	34.973	36.151	35.823	35.752	34.952
<b>50-54</b>	<b>146.988</b>	<b>151.215</b>	<b>154.708</b>	<b>157.927</b>	<b>160.828</b>	<b>162.746</b>	<b>165.134</b>	<b>168.004</b>	<b>172.045</b>	<b>173.461</b>	<b>175.405</b>
50	31.517	31.683	32.193	32.352	34.047	33.588	34.074	34.905	36.081	35.760	35.689
51	30.774	31.451	31.617	32.126	32.209	33.982	33.524	34.008	34.838	35.936	35.698
52	29.159	30.709	31.385	31.550	31.983	32.065	33.917	33.460	33.943	34.698	35.790
53	28.500	29.014	30.645	31.318	31.410	31.841	31.922	33.852	33.395	33.807	34.558
54	27.037	28.358	28.868	30.580	31.179	31.269	31.698	31.778	33.787	33.261	33.670
<b>55-59</b>	<b>127.761</b>	<b>129.930</b>	<b>132.997</b>	<b>136.405</b>	<b>139.749</b>	<b>143.674</b>	<b>147.869</b>	<b>151.302</b>	<b>154.418</b>	<b>157.435</b>	<b>159.432</b>
55	27.003	26.903	28.216	28.722	30.444	31.040	31.129	31.556	31.635	33.651	33.126
56	26.772	26.870	26.768	28.074	28.532	30.308	30.900	30.989	31.413	31.449	33.516
57	25.145	26.639	26.736	26.634	27.888	28.341	30.172	30.761	30.848	31.228	31.262
58	24.744	24.958	26.506	26.602	26.458	27.702	28.151	30.036	30.621	30.666	31.043
59	24.097	24.560	24.771	26.373	26.427	26.282	27.517	27.961	29.900	30.440	30.484
<b>60-64</b>	<b>114.406</b>	<b>115.336</b>	<b>116.165</b>	<b>118.801</b>	<b>120.746</b>	<b>123.160</b>	<b>125.336</b>	<b>128.434</b>	<b>131.904</b>	<b>135.163</b>	<b>139.021</b>
60	23.694	23.919	24.377	24.584	26.200	26.253	26.106	27.331	27.770	29.724	30.259
61	23.819	23.519	23.741	24.193	24.336	26.026	26.078	25.930	27.145	27.519	29.547
62	21.732	23.643	23.344	23.563	23.949	24.087	25.853	25.903	25.755	26.900	27.268
63	23.034	21.484	23.468	23.169	23.326	23.704	23.839	25.679	25.728	25.522	26.655
64	22.127	22.770	21.236	23.292	22.935	23.089	23.460	23.590	25.505	25.497	25.290
<b>65-69</b>	<b>95.876</b>	<b>98.509</b>	<b>102.852</b>	<b>104.770</b>	<b>106.262</b>	<b>108.272</b>	<b>109.283</b>	<b>110.209</b>	<b>112.818</b>	<b>114.810</b>	<b>117.245</b>
65	20.523	21.874	22.507	20.988	23.059	22.702	22.852	23.216	23.342	25.276	25.266
66	21.075	20.288	21.621	22.243	20.687	22.825	22.469	22.615	22.972	23.043	25.047
67	18.704	20.834	20.052	21.368	21.924	20.386	22.591	22.236	22.378	22.677	22.743
68	17.414	18.391	20.594	19.817	21.061	21.604	20.085	22.358	22.003	22.092	22.383
69	18.160	17.123	18.077	20.354	19.532	20.754	21.285	19.784	22.124	21.721	21.807
<b>70-74</b>	<b>77.083</b>	<b>79.590</b>	<b>81.044</b>	<b>84.115</b>	<b>86.401</b>	<b>88.262</b>	<b>90.887</b>	<b>95.140</b>	<b>97.250</b>	<b>98.643</b>	<b>100.586</b>
70	17.166	17.857	16.832	17.764	20.062	19.247	20.447	20.965	19.483	21.842	21.440
71	17.117	16.879	17.553	16.541	17.365	19.771	18.962	20.141	20.646	19.097	21.560
72	14.287	16.830	16.591	17.250	16.171	16.967	19.479	18.677	19.834	20.236	18.712
73	14.508	13.906	16.543	16.304	16.864	15.800	16.568	19.187	18.392	19.441	19.827
74	14.007	14.120	13.525	16.256	15.939	16.478	15.430	16.170	18.896	18.026	19.048
<b>75-79</b>	<b>57.769</b>	<b>60.076</b>	<b>61.751</b>	<b>63.755</b>	<b>65.991</b>	<b>67.662</b>	<b>70.116</b>	<b>71.677</b>	<b>74.691</b>	<b>76.876</b>	<b>78.695</b>
75	13.679	13.632	13.732	13.144	15.891	15.574	16.092	15.060	15.771	18.522	17.661
76	12.831	13.314	13.258	13.344	12.675	15.527	15.209	15.705	14.690	15.272	18.148
77	10.586	12.488	12.948	12.883	12.868	12.207	15.162	14.844	15.319	14.226	14.772
78	10.991	10.127	12.145	12.582	12.423	12.391	11.739	14.797	14.478	14.835	13.762
79	9.681	10.515	9.669	11.802	12.133	11.963	11.915	11.271	14.432	14.021	14.352
<b>80-84</b>	<b>40.593</b>	<b>41.864</b>	<b>43.046</b>	<b>43.315</b>	<b>46.980</b>	<b>49.529</b>	<b>51.744</b>	<b>52.618</b>	<b>52.379</b>	<b>57.158</b>	<b>60.252</b>
80	10.039	9.261	10.038	9.210	11.381	11.684	11.503	11.438	10.802	13.975	13.563
81	8.499	9.603	8.841	9.562	9.842	10.959	11.235	11.043	10.962	11.243	13.518
82	7.811	8.130	9.166	8.421	8.853	9.199	10.538	10.786	10.583	11.046	11.417
83	7.310	7.783	7.761	8.730	9.052	9.373	9.694	10.116	10.337	10.708	11.078
84	6.935	7.087	7.240	7.392	7.853	8.313	8.774	9.234	9.695	10.185	10.676
<b>85+</b>	<b>31.579</b>	<b>33.315</b>	<b>35.052</b>	<b>36.789</b>	<b>39.033</b>	<b>41.276</b>	<b>43.520</b>	<b>45.763</b>	<b>48.007</b>	<b>50.761</b>	<b>53.515</b>
85+	31.579	33.315	35.052	36.789	39.033	41.276	43.520	45.763	48.007	50.761	53.515

KOSOVO POPULATION PROJECTION 2017 – 2061

**Tab. 3.1 Population projection according to single age up to 85+, gender and years 2017-2061 (high variant) Continued**

Age	TOTAL											
	2050	2051	2052	2053	2054	2055	2056	2057	2058	2059	2060	2061
1	2	3	4	5	6	7	8	9	10	11	12	13
<b>Total</b>	<b>2.520.099</b>	<b>2.537.973</b>	<b>2.555.352</b>	<b>2.573.479</b>	<b>2.590.901</b>	<b>2.607.176</b>	<b>2.623.347</b>	<b>2.638.230</b>	<b>2.654.105</b>	<b>2.668.534</b>	<b>2.683.084</b>	<b>2.697.455</b>
<b>0-4</b>	<b>148.138</b>	<b>148.605</b>	<b>149.170</b>	<b>149.473</b>	<b>149.510</b>	<b>149.282</b>	<b>148.787</b>	<b>148.026</b>	<b>147.303</b>	<b>146.616</b>	<b>145.966</b>	<b>145.355</b>
0	29.654	29.767	29.880	29.728	29.575	29.423	29.271	29.119	29.005	28.892	28.778	28.664
1	29.631	29.744	29.857	29.971	29.819	29.666	29.514	29.362	29.209	29.095	28.981	28.868
2	29.608	29.721	29.834	29.948	30.062	29.910	29.757	29.605	29.453	29.298	29.185	29.071
3	29.585	29.698	29.811	29.925	30.039	30.153	30.001	29.848	29.697	29.543	29.388	29.275
4	29.660	29.675	29.788	29.902	30.016	30.130	30.244	30.092	29.940	29.788	29.634	29.478
<b>5-9</b>	<b>148.901</b>	<b>149.277</b>	<b>149.584</b>	<b>149.529</b>	<b>149.687</b>	<b>150.058</b>	<b>150.643</b>	<b>151.442</b>	<b>151.519</b>	<b>151.446</b>	<b>151.222</b>	<b>150.843</b>
5	29.736	29.751	29.766	29.879	29.993	30.107	30.221	30.335	30.184	30.032	29.879	29.724
6	29.811	29.826	29.841	29.799	29.970	30.084	30.198	30.312	30.368	30.277	30.124	29.970
7	29.886	29.902	29.917	29.875	29.832	30.061	30.174	30.288	30.345	30.402	30.370	30.217
8	29.788	29.977	29.993	29.950	29.908	29.865	30.151	30.265	30.322	30.379	30.436	30.463
9	29.681	29.821	30.068	30.026	29.984	29.941	29.899	30.242	30.299	30.356	30.412	30.469
<b>10-14</b>	<b>146.715</b>	<b>147.161</b>	<b>148.209</b>	<b>148.953</b>	<b>149.547</b>	<b>149.990</b>	<b>150.281</b>	<b>150.420</b>	<b>150.532</b>	<b>150.774</b>	<b>151.146</b>	<b>151.649</b>
10	29.575	29.715	29.855	30.102	30.059	30.017	29.975	29.932	30.276	30.332	30.389	30.446
11	29.469	29.609	29.748	29.873	30.135	30.093	30.051	30.008	29.950	30.309	30.366	30.423
12	29.363	29.502	29.642	29.766	29.891	30.169	30.126	30.084	30.026	29.968	30.343	30.400
13	28.922	29.396	29.535	29.660	29.784	29.909	30.202	30.160	30.102	30.044	29.986	30.376
14	29.385	28.939	29.429	29.553	29.678	29.802	29.927	30.236	30.178	30.120	30.062	30.004
<b>15-19</b>	<b>152.906</b>	<b>151.337</b>	<b>149.420</b>	<b>148.216</b>	<b>147.535</b>	<b>147.380</b>	<b>147.753</b>	<b>148.656</b>	<b>149.556</b>	<b>150.228</b>	<b>150.672</b>	<b>150.887</b>
15	29.849	29.403	28.956	29.447	29.571	29.695	29.820	29.945	30.254	30.196	30.138	30.080
16	30.312	29.867	29.420	28.995	29.465	29.589	29.713	29.838	29.986	30.272	30.214	30.156
17	30.776	30.330	29.884	29.460	29.034	29.482	29.607	29.731	29.879	30.027	30.291	30.233
18	30.904	30.794	30.348	29.925	29.500	29.074	29.500	29.625	29.772	29.920	30.068	30.309
19	31.065	30.944	30.812	30.389	29.965	29.540	29.113	29.518	29.665	29.813	29.961	30.109
<b>20-24</b>	<b>158.325</b>	<b>157.210</b>	<b>156.523</b>	<b>156.312</b>	<b>155.597</b>	<b>154.378</b>	<b>152.656</b>	<b>150.431</b>	<b>149.531</b>	<b>148.998</b>	<b>148.840</b>	<b>149.064</b>
20	31.225	31.104	30.983	30.854	30.430	30.005	29.579	29.152	29.558	29.706	29.854	30.002
21	31.385	31.265	31.144	31.122	30.895	30.471	30.046	29.619	29.289	29.599	29.747	29.895
22	31.546	31.425	31.305	31.284	31.261	30.937	30.512	30.086	29.758	29.426	29.639	29.787
23	31.697	31.586	31.465	31.445	31.424	31.401	30.979	30.553	30.228	29.898	29.563	29.680
24	32.472	31.830	31.626	31.607	31.586	31.564	31.540	31.020	30.697	30.369	30.037	29.700
<b>25-29</b>	<b>173.526</b>	<b>171.498</b>	<b>167.636</b>	<b>165.284</b>	<b>163.334</b>	<b>161.799</b>	<b>160.696</b>	<b>160.040</b>	<b>159.856</b>	<b>159.159</b>	<b>157.948</b>	<b>156.219</b>
25	33.248	32.609	31.963	31.768	31.748	31.727	31.704	31.679	31.166	30.841	30.511	30.176
26	34.023	33.387	32.745	32.197	31.910	31.890	31.867	31.844	31.924	31.312	30.985	30.652
27	34.799	34.166	33.527	32.985	32.431	32.052	32.031	32.008	32.090	32.169	31.458	31.128
28	36.134	34.945	34.309	33.773	33.225	32.666	32.195	32.172	32.255	32.335	32.413	31.604
29	35.322	36.390	35.092	34.561	34.019	33.465	32.900	32.337	32.421	32.502	32.581	32.658
<b>30-34</b>	<b>165.876</b>	<b>170.420</b>	<b>175.004</b>	<b>177.851</b>	<b>179.185</b>	<b>178.972</b>	<b>177.182</b>	<b>173.781</b>	<b>170.828</b>	<b>168.584</b>	<b>167.060</b>	<b>166.267</b>
30	34.511	35.573	36.647	35.349	34.812	34.265	33.705	33.134	32.586	32.669	32.749	32.827
31	33.700	34.756	35.824	36.867	35.606	35.064	34.510	33.945	33.336	32.836	32.917	32.996
32	32.889	33.939	35.001	36.040	37.088	35.863	35.316	34.756	34.152	33.539	33.085	33.166
33	32.827	33.122	34.178	35.212	36.255	37.309	36.121	35.567	34.968	34.360	33.741	33.335
34	31.950	33.030	33.355	34.384	35.423	36.471	37.530	36.378	35.784	35.181	34.567	33.943
<b>35-39</b>	<b>173.449</b>	<b>174.174</b>	<b>171.495</b>	<b>169.049</b>	<b>169.538</b>	<b>170.914</b>	<b>175.565</b>	<b>180.276</b>	<b>183.186</b>	<b>184.549</b>	<b>184.338</b>	<b>182.526</b>
35	34.222	32.149	33.234	33.556	34.590	35.633	36.687	37.751	36.600	36.001	35.393	34.774
36	34.192	34.434	32.347	33.394	33.757	34.796	35.844	36.903	37.924	36.822	36.219	35.605
37	36.201	34.404	34.647	32.503	33.554	33.958	35.001	36.055	37.072	38.097	37.044	36.436
38	36.580	36.426	34.616	34.813	32.658	33.713	34.159	35.207	36.221	37.242	38.271	37.267
39	32.256	36.761	36.651	34.783	34.980	32.814	33.873	34.360	35.369	36.386	37.411	38.444
<b>40-44</b>	<b>161.094</b>	<b>161.286</b>	<b>167.084</b>	<b>171.911</b>	<b>174.531</b>	<b>177.230</b>	<b>178.053</b>	<b>175.617</b>	<b>172.778</b>	<b>173.104</b>	<b>174.491</b>	<b>179.349</b>
40	32.473	32.416	36.943	36.827	34.949	35.146	32.969	34.033	34.517	35.531	36.552	37.581
41	32.275	32.634	32.576	36.990	37.003	35.116	35.313	33.125	34.076	34.675	35.692	36.718
42	31.858	32.436	32.795	32.618	37.038	37.179	35.282	35.480	33.167	34.119	34.833	35.854
43	31.747	32.016	32.596	32.838	32.660	37.086	37.356	35.449	35.525	33.209	34.163	34.991
44	32.740	31.784	32.174	32.638	32.880	32.702	37.134	37.532	35.494	35.570	33.251	34.206

KOSOVO POPULATION PROJECTION 2017 – 2061

**Tab. 3.1 Population projection according to single age up to 85+, gender and years 2017-2061 (high variant) Continued**

Age	TOTAL											
	2050	2051	2052	2053	2054	2055	2056	2057	2058	2059	2060	2061
1	2	3	4	5	6	7	8	9	10	11	12	13
<b>45-49</b>	<b>188.580</b>	<b>175.535</b>	<b>169.569</b>	<b>164.809</b>	<b>163.394</b>	<b>162.283</b>	<b>162.439</b>	<b>168.165</b>	<b>173.174</b>	<b>175.857</b>	<b>178.551</b>	<b>179.279</b>
45	34.044	32.779	31.821	32.216	32.680	32.923	32.744	37.182	37.579	35.539	35.615	33.293
46	33.956	34.084	32.817	31.772	32.258	32.722	32.965	32.787	37.130	37.627	35.583	35.660
47	36.685	33.996	34.124	32.766	31.723	32.299	32.765	33.007	32.741	37.079	37.675	35.628
48	38.016	36.728	34.036	34.071	32.716	31.674	32.341	32.807	32.962	32.696	37.028	37.722
49	45.880	37.949	36.771	33.983	34.018	32.665	31.625	32.382	32.762	32.916	32.651	36.976
<b>50-54</b>	<b>176.214</b>	<b>187.263</b>	<b>189.377</b>	<b>190.019</b>	<b>188.089</b>	<b>187.126</b>	<b>174.223</b>	<b>168.258</b>	<b>163.657</b>	<b>162.336</b>	<b>161.269</b>	<b>161.403</b>
50	34.891	45.799	37.882	36.714	33.931	33.965	32.614	31.575	32.338	32.716	32.871	32.606
51	35.626	34.829	45.718	37.743	36.657	33.878	33.913	32.563	31.467	32.293	32.671	32.825
52	35.635	35.564	34.768	45.550	37.605	36.600	33.825	33.860	32.452	31.359	32.248	32.626
53	35.644	35.572	35.501	34.641	45.383	37.466	36.544	33.773	33.744	32.340	31.251	32.203
54	34.417	35.499	35.509	35.371	34.514	45.216	37.328	36.487	33.657	33.628	32.228	31.143
<b>55-59</b>	<b>161.840</b>	<b>164.666</b>	<b>168.583</b>	<b>170.137</b>	<b>172.155</b>	<b>173.004</b>	<b>183.883</b>	<b>185.914</b>	<b>186.697</b>	<b>184.875</b>	<b>183.948</b>	<b>171.291</b>
55	33.534	34.277	35.353	35.379	35.241	34.387	45.048	37.189	36.362	33.541	33.512	32.117
56	32.992	33.397	34.137	35.166	35.249	35.111	34.259	44.881	37.013	36.237	33.425	33.396
57	33.380	32.858	33.261	33.956	34.979	35.120	34.981	34.132	44.667	36.836	36.112	33.309
58	31.076	33.244	32.723	33.085	33.776	34.791	34.990	34.851	33.970	44.454	36.659	35.987
59	30.858	30.890	33.109	32.550	32.910	33.595	34.604	34.860	34.686	33.808	44.240	36.482
<b>60-64</b>	<b>143.179</b>	<b>146.651</b>	<b>149.864</b>	<b>152.817</b>	<b>154.814</b>	<b>157.253</b>	<b>160.141</b>	<b>164.128</b>	<b>165.652</b>	<b>167.665</b>	<b>168.574</b>	<b>179.335</b>
60	30.302	30.673	30.704	32.934	32.377	32.734	33.415	34.417	34.694	34.520	33.645	44.026
61	30.078	30.120	30.488	30.459	32.760	32.204	32.558	33.234	34.173	34.528	34.354	33.483
62	29.371	29.898	29.938	30.245	30.215	32.585	32.031	32.383	32.999	33.929	34.363	34.188
63	27.017	29.194	29.717	29.699	30.002	29.970	32.411	31.858	32.154	32.763	33.685	34.197
64	26.410	26.766	29.018	29.479	29.460	29.760	29.726	32.236	31.633	31.925	32.528	33.441
<b>65-69</b>	<b>119.443</b>	<b>122.528</b>	<b>125.961</b>	<b>129.236</b>	<b>133.077</b>	<b>137.197</b>	<b>140.667</b>	<b>143.888</b>	<b>146.881</b>	<b>148.945</b>	<b>151.433</b>	<b>154.349</b>
65	25.058	26.165	26.515	28.786	29.242	29.221	29.517	29.481	32.008	31.407	31.696	32.293
66	25.035	24.826	25.920	26.214	28.555	29.005	28.982	29.274	29.188	31.780	31.182	31.467
67	24.817	24.804	24.594	25.626	25.912	28.323	28.767	28.743	28.983	28.895	31.553	30.956
68	22.444	24.588	24.573	24.315	25.332	25.611	28.092	28.530	28.457	28.692	28.602	31.325
69	22.088	22.145	24.358	24.295	24.036	25.038	25.309	27.860	28.246	28.171	28.401	28.309
<b>70-74</b>	<b>101.700</b>	<b>102.842</b>	<b>105.603</b>	<b>107.481</b>	<b>109.858</b>	<b>112.085</b>	<b>115.246</b>	<b>118.819</b>	<b>121.940</b>	<b>125.672</b>	<b>129.746</b>	<b>133.307</b>
70	21.521	21.794	21.845	24.083	24.017	23.757	24.743	25.008	27.583	27.961	27.884	28.109
71	21.159	21.235	21.500	21.461	23.807	23.739	23.478	24.449	24.620	27.305	27.677	27.598
72	21.277	20.877	20.949	21.121	21.076	23.531	23.461	23.199	24.070	24.232	27.028	27.393
73	18.326	20.995	20.596	20.582	20.743	20.692	23.255	23.184	22.840	23.692	23.844	26.750
74	19.417	17.940	20.713	20.235	20.214	20.365	20.307	22.980	22.826	22.481	23.313	23.456
<b>75-79</b>	<b>81.295</b>	<b>85.373</b>	<b>87.613</b>	<b>88.958</b>	<b>90.856</b>	<b>92.100</b>	<b>93.471</b>	<b>96.335</b>	<b>98.138</b>	<b>100.473</b>	<b>102.734</b>	<b>105.955</b>
75	18.654	19.008	17.554	20.351	19.873	19.847	19.987	19.923	22.625	22.469	22.123	22.934
76	17.295	18.261	18.598	17.063	19.988	19.512	19.480	19.609	19.428	22.270	22.111	21.764
77	17.774	16.930	17.868	18.077	16.572	19.626	19.151	19.113	19.122	18.933	21.915	21.754
78	14.273	17.401	16.565	17.367	17.556	16.081	19.264	18.789	18.640	18.635	18.438	21.560
79	13.298	13.773	17.027	16.100	16.867	17.034	15.589	18.901	18.324	18.166	18.148	17.943
<b>80-84</b>	<b>62.649</b>	<b>63.126</b>	<b>62.880</b>	<b>68.284</b>	<b>71.652</b>	<b>74.200</b>	<b>76.351</b>	<b>75.339</b>	<b>80.017</b>	<b>82.231</b>	<b>83.958</b>	<b>85.025</b>
80	13.868	12.834	13.274	16.551	15.634	16.366	16.513	15.098	18.434	17.858	17.693	17.661
81	13.105	13.384	12.370	13.094	16.075	15.169	15.865	15.991	16.228	17.967	17.393	17.220
82	13.061	12.647	12.900	13.393	13.787	15.598	14.704	15.365	15.641	15.862	17.500	16.927
83	11.449	12.604	12.190	12.600	13.009	13.419	15.122	14.239	14.684	15.128	15.573	17.033
84	11.166	11.657	12.147	12.647	13.147	13.647	14.146	14.646	15.030	15.414	15.798	16.182
<b>85+</b>	<b>56.268</b>	<b>59.022</b>	<b>61.776</b>	<b>65.160</b>	<b>68.543</b>	<b>71.927</b>	<b>75.311</b>	<b>78.695</b>	<b>82.859</b>	<b>87.024</b>	<b>91.188</b>	<b>95.353</b>
85+	56.268	59.022	61.776	65.160	68.543	71.927	75.311	78.695	82.859	87.024	91.188	95.353

Tab. 3.2 Population projection according to single age up to 85+, gender and years 2017-2061 (high variant)

M E N											
Age	2017	2018	2019	2020	2021	2022	2023	2024	2025	2026	2027
1	2	3	4	5	6	7	8	9	10	11	12
<b>Total</b>	<b>882.228</b>	<b>895.269</b>	<b>908.863</b>	<b>923.155</b>	<b>938.029</b>	<b>953.403</b>	<b>967.851</b>	<b>981.767</b>	<b>995.558</b>	<b>1.009.017</b>	<b>1.022.102</b>
<b>0-4</b>	<b>79.813</b>	<b>78.838</b>	<b>79.135</b>	<b>79.864</b>	<b>82.153</b>	<b>84.566</b>	<b>86.135</b>	<b>86.854</b>	<b>86.721</b>	<b>85.730</b>	<b>83.879</b>
0	15.373	15.856	16.339	16.821	17.304	17.786	17.416	17.046	16.676	16.305	15.935
1	15.064	15.419	15.902	16.385	16.867	17.350	17.836	17.466	17.096	16.726	16.355
2	16.179	15.109	15.465	15.948	16.431	16.913	17.399	17.886	17.516	17.146	16.776
3	16.178	16.227	15.154	15.511	15.994	16.477	16.961	17.447	17.937	17.566	17.196
4	17.019	16.226	16.276	15.199	15.557	16.040	16.523	17.008	17.496	17.987	17.616
<b>5-9</b>	<b>75.894</b>	<b>78.354</b>	<b>79.976</b>	<b>81.518</b>	<b>82.075</b>	<b>81.007</b>	<b>79.862</b>	<b>80.078</b>	<b>80.803</b>	<b>83.177</b>	<b>85.755</b>
5	16.815	17.070	16.275	16.324	15.244	15.603	16.085	16.569	17.056	17.545	18.037
6	14.814	16.827	17.121	16.323	16.372	15.289	15.614	16.130	16.616	17.103	17.594
7	14.883	14.825	16.840	17.172	16.371	16.421	15.300	15.625	16.175	16.662	17.151
8	14.726	14.894	14.836	16.852	17.223	16.420	16.432	15.310	15.635	16.220	16.708
9	14.655	14.737	14.905	14.847	16.865	17.273	16.431	16.443	15.321	15.646	16.265
<b>10-14</b>	<b>76.357</b>	<b>74.604</b>	<b>73.944</b>	<b>73.523</b>	<b>73.594</b>	<b>76.174</b>	<b>78.776</b>	<b>80.463</b>	<b>82.004</b>	<b>82.489</b>	<b>81.286</b>
10	14.317	14.666	14.748	14.916	14.858	16.877	17.285	16.442	16.455	15.331	15.657
11	14.808	14.323	14.677	14.759	14.927	14.869	16.884	17.297	16.454	16.466	15.342
12	15.358	14.814	14.328	14.688	14.770	14.938	14.876	16.891	17.309	16.465	16.477
13	15.431	15.365	14.820	14.334	14.699	14.781	14.944	14.882	16.898	17.321	16.476
14	16.443	15.437	15.371	14.826	14.340	14.709	14.787	14.951	14.888	16.906	17.333
<b>15-19</b>	<b>88.138</b>	<b>88.138</b>	<b>87.070</b>	<b>86.306</b>	<b>79.763</b>	<b>76.513</b>	<b>74.810</b>	<b>74.176</b>	<b>73.754</b>	<b>73.800</b>	<b>76.335</b>
15	17.565	16.450	15.443	15.377	14.832	14.346	14.716	14.793	14.957	14.894	16.913
16	21.357	17.579	16.457	15.450	15.383	14.838	14.360	14.722	14.799	14.963	14.901
17	16.160	21.374	17.593	16.463	15.456	15.390	14.853	14.374	14.728	14.806	14.969
18	16.548	16.173	21.391	17.607	16.470	15.462	15.405	14.867	14.388	14.734	14.812
19	16.507	16.562	16.186	21.408	17.621	16.477	15.477	15.420	14.882	14.402	14.740
<b>20-24</b>	<b>76.378</b>	<b>78.382</b>	<b>80.305</b>	<b>81.550</b>	<b>87.339</b>	<b>88.491</b>	<b>88.732</b>	<b>87.799</b>	<b>87.070</b>	<b>80.362</b>	<b>76.889</b>
20	16.201	16.520	16.575	16.199	21.425	17.635	16.493	15.493	15.435	14.896	14.416
21	15.517	16.286	16.533	16.588	16.212	21.442	17.714	16.509	15.508	15.450	14.911
22	14.990	15.598	16.371	16.547	16.601	16.225	21.538	17.793	16.526	15.523	15.465
23	14.832	15.068	15.679	16.456	16.560	16.615	16.298	21.634	17.872	16.542	15.538
24	14.838	14.910	15.147	15.760	16.540	16.573	16.689	16.370	21.730	17.951	16.558
<b>25-29</b>	<b>71.347</b>	<b>72.948</b>	<b>74.013</b>	<b>75.077</b>	<b>76.470</b>	<b>78.376</b>	<b>80.343</b>	<b>82.243</b>	<b>83.467</b>	<b>89.323</b>	<b>90.470</b>
25	14.483	14.915	14.987	15.225	15.841	16.625	16.647	16.763	16.443	21.826	18.030
26	14.409	14.621	14.993	15.065	15.304	15.922	16.769	16.721	16.838	16.515	21.922
27	14.318	14.546	14.759	15.071	15.142	15.382	16.060	16.912	16.795	16.912	16.588
28	14.276	14.455	14.683	14.896	15.148	15.220	15.515	16.198	17.056	16.870	16.986
29	13.861	14.412	14.591	14.820	15.034	15.226	15.352	15.648	16.335	17.200	16.944
<b>30-34</b>	<b>65.606</b>	<b>67.521</b>	<b>69.909</b>	<b>72.095</b>	<b>73.597</b>	<b>74.743</b>	<b>76.032</b>	<b>76.919</b>	<b>77.965</b>	<b>79.513</b>	<b>81.761</b>
30	14.082	13.993	14.548	14.727	14.957	15.172	15.357	15.483	15.781	16.473	17.343
31	13.628	14.203	14.125	14.684	14.864	15.095	15.286	15.489	15.615	15.914	16.610
32	12.827	13.745	14.325	14.257	14.819	15.000	15.208	15.400	15.620	15.746	16.047
33	12.533	12.938	13.863	14.446	14.389	14.955	15.113	15.321	15.514	15.752	15.878
34	12.536	12.641	13.049	13.980	14.568	14.521	15.068	15.225	15.435	15.628	15.884
<b>35-39</b>	<b>59.626</b>	<b>61.208</b>	<b>62.663</b>	<b>64.329</b>	<b>66.252</b>	<b>68.435</b>	<b>70.343</b>	<b>72.746</b>	<b>74.938</b>	<b>76.426</b>	<b>77.550</b>
35	12.576	12.644	12.749	13.159	14.098	14.689	14.630	15.180	15.338	15.548	15.742
36	12.321	12.669	12.753	12.857	13.270	14.215	14.783	14.739	15.292	15.451	15.662
37	11.720	12.412	12.763	12.861	12.965	13.381	14.306	14.877	14.848	15.405	15.563
38	11.588	11.808	12.504	12.857	12.969	13.073	13.466	14.397	14.971	14.957	15.517
39	11.421	11.674	11.895	12.596	12.950	13.077	13.157	13.552	14.488	15.065	15.066
<b>40-44</b>	<b>56.271</b>	<b>57.075</b>	<b>58.131</b>	<b>58.795</b>	<b>59.699</b>	<b>61.845</b>	<b>63.225</b>	<b>64.564</b>	<b>66.215</b>	<b>68.235</b>	<b>70.625</b>
40	11.181	11.506	11.761	11.982	12.687	13.044	13.161	13.240	13.637	14.579	15.159
41	12.005	11.197	11.591	11.847	12.069	12.779	13.061	13.244	13.324	13.723	14.670
42	11.489	12.023	11.214	11.676	11.933	12.156	12.796	13.078	13.328	13.408	13.809
43	10.826	11.506	12.041	11.231	11.761	12.019	12.173	12.813	13.096	13.412	13.491
44	10.771	10.842	11.524	12.059	11.248	11.846	12.035	12.189	12.830	13.113	13.495

Tab. 3.2 Population projection according to single age up to 85+, gender and years 2017-2061 (high variant) Continued

M E N											
Age	2017	2018	2019	2020	2021	2022	2023	2024	2025	2026	2027
1	2	3	4	5	6	7	8	9	10	11	12
<b>45-49</b>	<b>50.116</b>	<b>50.972</b>	<b>52.087</b>	<b>53.479</b>	<b>55.914</b>	<b>56.693</b>	<b>57.556</b>	<b>58.639</b>	<b>59.300</b>	<b>60.179</b>	<b>62.254</b>
45	10.701	10.787	10.858	11.541	12.077	11.264	11.862	12.051	12.205	12.847	13.130
46	9.755	10.664	10.803	10.874	11.558	12.095	11.228	11.878	12.067	12.221	12.863
47	10.182	9.722	10.627	10.819	10.891	11.575	12.056	11.192	11.893	12.083	12.237
48	9.686	10.146	9.688	10.590	10.835	10.907	11.538	12.017	11.156	11.909	12.099
49	9.792	9.653	10.111	9.654	10.553	10.852	10.872	11.501	11.979	11.120	11.925
<b>50-54</b>	<b>45.774</b>	<b>46.688</b>	<b>47.063</b>	<b>47.778</b>	<b>47.847</b>	<b>49.250</b>	<b>50.126</b>	<b>51.243</b>	<b>52.631</b>	<b>55.024</b>	<b>55.784</b>
50	9.304	9.758	9.619	10.076	9.620	10.516	10.817	10.837	11.464	11.940	11.084
51	9.621	9.222	9.724	9.586	10.041	9.587	10.432	10.782	10.802	11.427	11.901
52	9.290	9.536	9.140	9.690	9.553	10.006	9.510	10.347	10.747	10.767	11.390
53	9.042	9.209	9.452	9.059	9.656	9.519	9.925	9.433	10.263	10.712	10.732
54	8.516	8.963	9.127	9.368	8.977	9.622	9.443	9.845	9.356	10.178	10.678
<b>55-59</b>	<b>39.809</b>	<b>40.973</b>	<b>41.444</b>	<b>42.578</b>	<b>43.135</b>	<b>43.765</b>	<b>44.725</b>	<b>45.141</b>	<b>45.865</b>	<b>45.943</b>	<b>47.271</b>
55	8.406	8.442	8.883	9.046	9.283	8.895	9.545	9.366	9.764	9.279	10.094
56	8.734	8.291	8.367	8.804	8.964	9.199	8.785	9.468	9.290	9.684	9.201
57	7.735	8.614	8.176	8.292	8.725	8.883	9.085	8.675	9.390	9.213	9.604
58	8.107	7.629	8.495	8.061	8.217	8.645	8.772	8.970	8.564	9.313	9.137
59	6.827	7.996	7.523	8.375	7.946	8.143	8.538	8.662	8.856	8.454	9.236
<b>60-64</b>	<b>32.483</b>	<b>32.601</b>	<b>34.256</b>	<b>34.515</b>	<b>36.097</b>	<b>37.084</b>	<b>38.195</b>	<b>38.683</b>	<b>39.793</b>	<b>40.388</b>	<b>41.050</b>
60	6.993	6.733	7.885	7.417	8.256	7.831	8.042	8.431	8.552	8.742	8.344
61	6.630	6.848	6.640	7.774	7.311	8.136	7.685	7.941	8.324	8.442	8.628
62	6.960	6.492	6.704	6.546	7.663	7.205	7.985	7.540	7.840	8.216	8.332
63	5.832	6.816	6.355	6.559	6.453	7.552	7.072	7.834	7.395	7.739	8.109
64	6.069	5.711	6.672	6.218	6.414	6.359	7.412	6.938	7.683	7.249	7.638
<b>65-69</b>	<b>22.863</b>	<b>24.037</b>	<b>25.119</b>	<b>26.659</b>	<b>27.423</b>	<b>29.124</b>	<b>29.302</b>	<b>30.879</b>	<b>31.192</b>	<b>32.691</b>	<b>33.641</b>
65	4.579	5.943	5.591	6.528	6.081	6.270	6.241	7.272	6.804	7.532	7.104
66	5.256	4.445	5.818	5.470	6.384	5.944	6.105	6.123	7.132	6.670	7.381
67	4.730	5.102	4.310	5.692	5.349	6.240	5.788	5.940	6.005	6.991	6.536
68	4.075	4.592	4.948	4.176	5.567	5.229	6.076	5.632	5.776	5.887	6.851
69	4.222	3.956	4.453	4.793	4.041	5.441	5.091	5.912	5.476	5.611	5.769
<b>70-74</b>	<b>17.723</b>	<b>17.927</b>	<b>17.914</b>	<b>18.250</b>	<b>19.308</b>	<b>19.507</b>	<b>20.564</b>	<b>21.538</b>	<b>22.957</b>	<b>23.732</b>	<b>25.299</b>
70	3.851	4.098	3.836	4.314	4.639	3.907	5.298	4.954	5.748	5.320	5.446
71	3.491	3.681	3.974	3.716	4.175	4.485	3.750	5.155	4.817	5.584	5.163
72	3.740	3.337	3.511	3.850	3.597	4.036	4.304	3.593	5.013	4.680	5.421
73	3.386	3.575	3.183	3.341	3.726	3.477	3.874	4.124	3.436	4.870	4.542
74	3.255	3.236	3.410	3.029	3.171	3.602	3.337	3.712	3.944	3.279	4.727
<b>75-79</b>	<b>12.499</b>	<b>12.837</b>	<b>13.135</b>	<b>13.629</b>	<b>13.407</b>	<b>13.812</b>	<b>14.060</b>	<b>14.116</b>	<b>14.472</b>	<b>15.376</b>	<b>15.586</b>
75	2.674	3.111	3.087	3.245	2.875	3.001	3.457	3.198	3.549	3.764	3.122
76	3.058	2.502	2.968	2.938	3.080	2.721	2.822	3.313	3.058	3.387	3.583
77	2.397	2.861	2.329	2.824	2.788	2.915	2.558	2.643	3.168	2.918	3.225
78	2.267	2.242	2.663	2.157	2.680	2.639	2.741	2.396	2.464	3.023	2.778
79	2.103	2.121	2.088	2.466	1.984	2.537	2.481	2.567	2.234	2.285	2.878
<b>80-84</b>	<b>7.122</b>	<b>7.529</b>	<b>7.831</b>	<b>8.115</b>	<b>8.633</b>	<b>8.468</b>	<b>9.228</b>	<b>9.562</b>	<b>10.005</b>	<b>9.939</b>	<b>9.690</b>
80	1.835	1.968	1.975	1.933	2.269	1.812	2.385	2.324	2.393	2.071	2.105
81	1.626	1.715	1.832	1.829	1.778	2.072	2.039	2.234	2.166	2.219	1.909
82	1.461	1.493	1.519	1.696	1.682	1.624	1.708	1.775	2.083	2.009	2.045
83	1.189	1.258	1.328	1.397	1.561	1.536	1.599	1.662	1.725	1.931	1.851
84	1.012	1.094	1.177	1.260	1.342	1.425	1.496	1.567	1.638	1.709	1.780
<b>85+</b>	<b>4.409</b>	<b>4.638</b>	<b>4.866</b>	<b>5.095</b>	<b>5.324</b>	<b>5.553</b>	<b>5.837</b>	<b>6.121</b>	<b>6.406</b>	<b>6.690</b>	<b>6.975</b>
85+	4.409	4.638	4.866	5.095	5.324	5.553	5.837	6.121	6.406	6.690	6.975

Tab. 3.2 Population projection according to single age up to 85+, gender and years 2017-2061 (high variant) Continued

M E N											
Age	2028	2029	2030	2031	2032	2033	2034	2035	2036	2037	2038
1	2	3	4	5	6	7	8	9	10	11	12
<b>Total</b>	<b>1.034.695</b>	<b>1.047.223</b>	<b>1.059.626</b>	<b>1.072.223</b>	<b>1.084.707</b>	<b>1.097.037</b>	<b>1.108.608</b>	<b>1.119.885</b>	<b>1.131.067</b>	<b>1.141.672</b>	<b>1.152.427</b>
<b>0-4</b>	<b>82.367</b>	<b>81.204</b>	<b>80.393</b>	<b>79.937</b>	<b>79.841</b>	<b>79.570</b>	<b>79.111</b>	<b>78.465</b>	<b>77.631</b>	<b>76.611</b>	<b>75.904</b>
0	15.916	15.897	15.877	15.858	15.839	15.635	15.431	15.227	15.023	14.819	14.928
1	15.981	15.961	15.942	15.923	15.904	15.887	15.683	15.479	15.274	15.070	14.865
2	16.402	16.026	16.007	15.987	15.968	15.951	15.934	15.730	15.526	15.322	15.118
3	16.823	16.449	16.071	16.052	16.033	16.016	15.999	15.982	15.778	15.574	15.370
4	17.245	16.871	16.495	16.117	16.097	16.081	16.064	16.047	16.030	15.826	15.623
<b>5-9</b>	<b>87.201</b>	<b>87.860</b>	<b>87.728</b>	<b>86.800</b>	<b>85.072</b>	<b>83.395</b>	<b>82.154</b>	<b>81.348</b>	<b>80.977</b>	<b>81.042</b>	<b>80.624</b>
5	17.666	17.294	16.919	16.542	16.162	16.146	16.129	16.112	16.095	16.077	15.876
6	18.048	17.717	17.343	16.967	16.588	16.173	16.194	16.178	16.160	16.143	16.089
7	17.605	18.060	17.767	17.392	17.014	16.599	16.183	16.243	16.226	16.208	16.154
8	17.162	17.617	18.072	17.817	17.441	17.026	16.610	16.194	16.291	16.274	16.220
9	16.719	17.173	17.628	18.083	17.867	17.452	17.037	16.621	16.205	16.340	16.286
<b>10-14</b>	<b>80.254</b>	<b>80.530</b>	<b>81.257</b>	<b>83.576</b>	<b>86.033</b>	<b>87.619</b>	<b>88.346</b>	<b>88.211</b>	<b>87.214</b>	<b>85.353</b>	<b>83.804</b>
10	16.276	16.730	17.184	17.639	18.095	17.879	17.464	17.048	16.632	16.215	16.351
11	15.663	16.287	16.741	17.196	17.651	18.102	17.891	17.475	17.059	16.643	16.222
12	15.348	15.669	16.297	16.752	17.207	17.657	18.108	17.902	17.487	17.071	16.649
13	16.484	15.354	15.675	16.308	16.762	17.213	17.664	18.115	17.914	17.498	17.077
14	16.483	16.490	15.360	15.681	16.318	16.769	17.219	17.670	18.122	17.926	17.505
<b>15-19</b>	<b>78.996</b>	<b>80.712</b>	<b>82.254</b>	<b>82.711</b>	<b>81.444</b>	<b>80.461</b>	<b>80.762</b>	<b>81.489</b>	<b>83.784</b>	<b>86.191</b>	<b>87.837</b>
15	17.340	16.489	16.497	15.366	15.688	16.324	16.775	17.226	17.677	18.128	17.933
16	16.930	17.347	16.496	16.503	15.372	15.702	16.330	16.781	17.232	17.683	18.144
17	14.916	16.946	17.353	16.502	16.509	15.386	15.717	16.336	16.787	17.238	17.699
18	14.984	14.930	16.963	17.360	16.508	16.525	15.400	15.731	16.342	16.793	17.253
19	14.827	14.999	14.945	16.980	17.367	16.524	16.540	15.415	15.746	16.348	16.808
<b>20-24</b>	<b>75.402</b>	<b>74.873</b>	<b>74.443</b>	<b>74.378</b>	<b>76.716</b>	<b>79.612</b>	<b>81.451</b>	<b>83.004</b>	<b>83.358</b>	<b>81.824</b>	<b>81.057</b>
20	14.755	14.841	15.014	14.960	16.997	17.383	16.539	16.556	15.429	15.761	16.362
21	14.492	14.770	14.856	15.029	14.975	17.087	17.399	16.555	16.571	15.443	15.839
22	14.989	14.568	14.785	14.871	15.044	15.054	17.176	17.415	16.570	16.586	15.520
23	15.546	15.067	14.643	14.799	14.886	15.124	15.133	17.266	17.432	16.585	16.668
24	15.620	15.627	15.145	14.719	14.814	14.964	15.203	15.212	17.356	17.448	16.667
<b>25-29</b>	<b>90.717</b>	<b>89.813</b>	<b>89.152</b>	<b>82.348</b>	<b>78.903</b>	<b>77.339</b>	<b>76.775</b>	<b>76.329</b>	<b>76.286</b>	<b>78.740</b>	<b>81.622</b>
25	16.645	15.701	15.708	15.223	14.794	14.892	15.043	15.282	15.291	17.446	17.534
26	18.164	16.731	15.782	15.789	15.302	14.922	14.970	15.121	15.362	15.370	17.597
27	22.085	18.298	16.818	15.864	15.871	15.434	15.050	15.049	15.200	15.441	15.504
28	16.711	22.248	18.432	16.905	15.945	16.008	15.566	15.178	15.127	15.279	15.575
29	17.113	16.835	22.411	18.566	16.992	16.083	16.145	15.699	15.306	15.205	15.412
<b>30-34</b>	<b>83.399</b>	<b>85.119</b>	<b>86.296</b>	<b>92.413</b>	<b>93.833</b>	<b>93.849</b>	<b>92.842</b>	<b>92.246</b>	<b>85.469</b>	<b>82.315</b>	<b>80.371</b>
30	17.070	17.239	16.958	22.574	18.700	17.139	16.221	16.282	15.831	15.434	15.337
31	17.462	17.196	17.365	17.081	22.737	18.811	17.286	16.359	16.420	15.963	15.540
32	16.724	17.581	17.322	17.491	17.205	22.871	18.921	17.433	16.497	16.557	16.073
33	16.156	16.838	17.700	17.448	17.618	17.306	23.006	19.032	17.580	16.635	16.671
34	15.986	16.266	16.951	17.818	17.574	17.722	17.408	23.140	19.142	17.726	16.749
<b>35-39</b>	<b>78.825</b>	<b>79.688</b>	<b>80.720</b>	<b>82.276</b>	<b>84.560</b>	<b>86.158</b>	<b>87.848</b>	<b>88.979</b>	<b>95.214</b>	<b>96.607</b>	<b>96.709</b>
35	15.992	16.095	16.376	17.065	17.937	17.677	17.826	17.510	23.275	19.253	17.849
36	15.830	16.101	16.204	16.486	17.179	18.029	17.781	17.930	17.612	23.409	19.338
37	15.749	15.918	16.210	16.312	16.596	17.267	18.120	17.885	18.034	17.713	23.513
38	15.650	15.837	16.006	16.319	16.421	16.681	17.354	18.212	17.989	18.139	17.791
39	15.604	15.737	15.924	16.094	16.427	16.505	16.765	17.442	18.303	18.093	18.219
<b>40-44</b>	<b>72.341</b>	<b>74.656</b>	<b>76.844</b>	<b>78.413</b>	<b>79.716</b>	<b>80.796</b>	<b>81.546</b>	<b>82.566</b>	<b>84.221</b>	<b>86.719</b>	<b>88.100</b>
40	15.151	15.690	15.824	16.012	16.182	16.511	16.589	16.850	17.530	18.395	18.173
41	15.175	15.235	15.777	15.911	16.099	16.196	16.595	16.673	16.935	17.618	18.410
42	14.686	15.191	15.319	15.864	15.998	16.113	16.210	16.679	16.757	17.020	17.631
43	13.823	14.701	15.207	15.403	15.950	16.012	16.127	16.223	16.763	16.840	17.033
44	13.506	13.838	14.717	15.223	15.487	15.964	16.026	16.141	16.237	16.847	16.854

**Tab. 3.2 Population projection according to single age up to 85+, gender and years 2017-2061 (high variant) Continued**

Age	M E N										
	2028	2029	2030	2031	2032	2033	2034	2035	2036	2037	2038
1	2	3	4	5	6	7	8	9	10	11	12
<b>45-49</b>	<b>63.690</b>	<b>65.048</b>	<b>66.688</b>	<b>68.675</b>	<b>70.997</b>	<b>72.775</b>	<b>75.121</b>	<b>77.300</b>	<b>78.827</b>	<b>80.060</b>	<b>81.204</b>
45	13.510	13.520	13.852	14.732	15.239	15.501	15.978	16.039	16.155	16.251	16.860
46	13.091	13.524	13.534	13.867	14.748	15.198	15.514	15.992	16.053	16.168	16.211
47	12.826	13.052	13.538	13.548	13.882	14.708	15.156	15.527	16.005	16.067	16.128
48	12.201	12.788	13.014	13.552	13.563	13.844	14.667	15.115	15.541	16.019	16.027
49	12.063	12.165	12.750	12.975	13.566	13.526	13.806	14.627	15.073	15.554	15.979
<b>50-54</b>	<b>56.668</b>	<b>57.756</b>	<b>58.422</b>	<b>59.305</b>	<b>61.335</b>	<b>62.788</b>	<b>64.149</b>	<b>65.777</b>	<b>67.745</b>	<b>70.031</b>	<b>71.826</b>
50	11.889	12.027	12.128	12.712	12.936	13.530	13.489	13.768	14.587	15.032	15.515
51	11.003	11.854	11.992	12.092	12.674	12.851	13.493	13.452	13.730	14.547	14.942
52	11.814	10.923	11.819	11.956	12.056	12.590	12.765	13.456	13.415	13.693	14.460
53	11.307	11.728	10.842	11.784	11.920	11.976	12.506	12.679	13.419	13.378	13.611
54	10.654	11.224	11.641	10.761	11.749	11.841	11.897	12.422	12.594	13.382	13.298
<b>55-59</b>	<b>48.208</b>	<b>49.348</b>	<b>50.728</b>	<b>53.039</b>	<b>53.754</b>	<b>54.697</b>	<b>55.811</b>	<b>56.494</b>	<b>57.368</b>	<b>59.306</b>	<b>60.813</b>
55	10.600	10.576	11.141	11.554	10.680	11.671	11.763	11.817	12.338	12.508	13.302
56	9.980	10.522	10.498	11.058	11.468	10.573	11.593	11.684	11.737	12.254	12.395
57	9.098	9.867	10.444	10.419	10.975	11.352	10.465	11.515	11.605	11.657	12.143
58	9.496	8.995	9.754	10.367	10.341	10.864	11.237	10.357	11.438	11.526	11.552
59	9.034	9.388	8.891	9.640	10.289	10.237	10.754	11.121	10.250	11.360	11.421
<b>60-64</b>	<b>41.988</b>	<b>42.419</b>	<b>43.156</b>	<b>43.294</b>	<b>44.617</b>	<b>45.547</b>	<b>46.673</b>	<b>48.042</b>	<b>50.292</b>	<b>51.043</b>	<b>51.980</b>
60	9.132	8.931	9.280	8.788	9.527	10.185	10.133	10.643	11.005	10.142	11.257
61	8.205	9.028	8.829	9.172	8.685	9.384	10.081	10.028	10.532	10.890	10.007
62	8.484	8.065	8.925	8.726	9.064	8.555	9.242	9.978	9.924	10.422	10.744
63	8.193	8.340	7.926	8.821	8.624	8.929	8.425	9.099	9.874	9.820	10.283
64	7.974	8.054	8.196	7.787	8.717	8.494	8.793	8.294	8.956	9.770	9.689
<b>65-69</b>	<b>34.726</b>	<b>35.253</b>	<b>36.335</b>	<b>36.959</b>	<b>37.627</b>	<b>38.568</b>	<b>39.038</b>	<b>39.793</b>	<b>39.992</b>	<b>41.275</b>	<b>42.228</b>
65	7.510	7.839	7.915	8.052	7.648	8.587	8.365	8.657	8.164	8.813	9.640
66	6.937	7.383	7.703	7.776	7.909	7.487	8.456	8.236	8.521	8.034	8.648
67	7.207	6.770	7.255	7.568	7.637	7.742	7.326	8.325	8.107	8.385	7.884
68	6.383	7.033	6.602	7.128	7.433	7.476	7.576	7.165	8.195	7.978	8.228
69	6.690	6.229	6.860	6.435	7.001	7.276	7.315	7.409	7.004	8.064	7.828
<b>70-74</b>	<b>25.459</b>	<b>26.892</b>	<b>27.258</b>	<b>28.695</b>	<b>29.682</b>	<b>30.642</b>	<b>31.162</b>	<b>32.205</b>	<b>32.905</b>	<b>33.668</b>	<b>34.516</b>
70	5.633	6.529	6.075	6.686	6.268	6.853	7.120	7.155	7.243	6.843	7.913
71	5.249	5.497	6.368	5.921	6.512	6.063	6.706	6.964	6.994	7.077	6.643
72	4.976	5.051	5.362	6.206	5.767	6.299	5.858	6.559	6.807	6.833	6.870
73	5.224	4.788	4.853	5.226	6.045	5.579	6.087	5.654	6.411	6.651	6.634
74	4.377	5.027	4.601	4.655	5.090	5.848	5.390	5.874	5.449	6.264	6.456
<b>75-79</b>	<b>16.566</b>	<b>17.436</b>	<b>18.691</b>	<b>19.406</b>	<b>20.707</b>	<b>20.919</b>	<b>22.214</b>	<b>22.625</b>	<b>23.920</b>	<b>24.834</b>	<b>25.722</b>
75	4.555	4.212	4.830	4.414	4.458	4.924	5.650	5.202	5.661	5.244	6.081
76	2.950	4.384	4.047	4.633	4.226	4.235	4.757	5.453	5.014	5.448	5.006
77	3.387	2.779	4.212	3.883	4.437	4.014	4.011	4.591	5.255	4.825	5.201
78	3.048	3.190	2.608	4.040	3.718	4.214	3.803	3.788	4.425	5.058	4.606
79	2.626	2.871	2.993	2.437	3.869	3.531	3.992	3.591	3.565	4.259	4.828
<b>80-84</b>	<b>10.597</b>	<b>11.007</b>	<b>11.334</b>	<b>11.755</b>	<b>11.310</b>	<b>13.347</b>	<b>14.259</b>	<b>15.270</b>	<b>15.732</b>	<b>15.522</b>	<b>16.837</b>
80	2.720	2.473	2.694	2.797	2.265	3.675	3.345	3.770	3.380	3.342	4.065
81	2.047	2.562	2.321	2.517	2.600	2.714	3.481	3.159	3.548	3.168	3.376
82	2.104	2.151	2.404	2.168	2.340	2.537	2.695	3.287	2.973	3.326	3.406
83	1.884	1.917	1.950	2.246	2.016	2.170	2.324	2.478	3.094	2.787	3.011
84	1.841	1.903	1.965	2.027	2.089	2.251	2.413	2.575	2.738	2.900	2.978
<b>85+</b>	<b>7.292</b>	<b>7.609</b>	<b>7.926</b>	<b>8.243</b>	<b>8.560</b>	<b>8.954</b>	<b>9.348</b>	<b>9.742</b>	<b>10.136</b>	<b>10.531</b>	<b>11.272</b>
85+	7.292	7.609	7.926	8.243	8.560	8.954	9.348	9.742	10.136	10.531	11.272

Tab. 3.2 Population projection according to single age up to 85+, gender and years 2017-2061 (high variant) Continued

Age	M E N										
	2039	2040	2041	2042	2043	2044	2045	2046	2047	2048	2049
1	2	3	4	5	6	7	8	9	10	11	12
<b>Total</b>	<b>1.163.078</b>	<b>1.173.726</b>	<b>1.184.316</b>	<b>1.195.230</b>	<b>1.205.865</b>	<b>1.216.119</b>	<b>1.226.552</b>	<b>1.236.698</b>	<b>1.246.917</b>	<b>1.257.085</b>	<b>1.267.029</b>
<b>0-4</b>	<b>75.507</b>	<b>75.422</b>	<b>75.650</b>	<b>76.195</b>	<b>76.641</b>	<b>76.980</b>	<b>77.211</b>	<b>77.334</b>	<b>77.349</b>	<b>77.422</b>	<b>77.555</b>
0	15.037	15.145	15.254	15.363	15.366	15.369	15.372	15.375	15.378	15.441	15.504
1	14.974	15.083	15.192	15.301	15.412	15.415	15.418	15.421	15.424	15.426	15.489
2	14.912	15.021	15.130	15.239	15.350	15.461	15.464	15.467	15.470	15.472	15.474
3	15.166	14.959	15.068	15.177	15.287	15.399	15.510	15.513	15.516	15.518	15.521
4	15.419	15.213	15.006	15.115	15.225	15.336	15.447	15.559	15.562	15.564	15.567
<b>5-9</b>	<b>80.095</b>	<b>79.453</b>	<b>78.695</b>	<b>77.819</b>	<b>76.953</b>	<b>76.478</b>	<b>76.394</b>	<b>76.704</b>	<b>77.407</b>	<b>77.710</b>	<b>77.978</b>
5	15.672	15.467	15.261	15.052	15.163	15.273	15.384	15.496	15.608	15.611	15.613
6	15.925	15.721	15.516	15.308	15.064	15.211	15.322	15.433	15.545	15.620	15.659
7	16.100	15.975	15.770	15.564	15.320	15.075	15.259	15.370	15.481	15.557	15.632
8	16.166	16.112	16.025	15.820	15.576	15.331	15.086	15.307	15.418	15.493	15.568
9	16.231	16.177	16.123	16.075	15.831	15.587	15.343	15.098	15.355	15.430	15.505
<b>10-14</b>	<b>82.627</b>	<b>81.822</b>	<b>81.389</b>	<b>81.330</b>	<b>81.047</b>	<b>80.584</b>	<b>79.941</b>	<b>79.117</b>	<b>78.112</b>	<b>77.372</b>	<b>76.960</b>
10	16.297	16.243	16.189	16.134	16.087	15.843	15.599	15.354	15.109	15.367	15.442
11	16.363	16.309	16.254	16.200	16.141	16.099	15.855	15.611	15.366	15.116	15.379
12	16.228	16.374	16.320	16.266	16.207	16.148	16.112	15.867	15.622	15.373	15.123
13	16.656	16.234	16.386	16.332	16.273	16.214	16.155	16.124	15.879	15.630	15.380
14	17.084	16.662	16.240	16.398	16.339	16.280	16.221	16.162	16.136	15.886	15.637
<b>15-19</b>	<b>88.594</b>	<b>88.461</b>	<b>87.436</b>	<b>85.517</b>	<b>84.022</b>	<b>82.872</b>	<b>82.068</b>	<b>81.611</b>	<b>81.502</b>	<b>81.276</b>	<b>80.843</b>
15	17.512	17.090	16.668	16.246	16.404	16.346	16.287	16.228	16.169	16.143	15.894
16	17.940	17.518	17.097	16.675	16.261	16.411	16.352	16.294	16.234	16.184	16.151
17	18.160	17.947	17.525	17.103	16.690	16.276	16.418	16.359	16.300	16.250	16.200
18	17.714	18.176	17.953	17.532	17.119	16.705	16.290	16.425	16.366	16.316	16.266
19	17.268	17.730	18.192	17.960	17.548	17.134	16.720	16.305	16.432	16.382	16.332
<b>20-24</b>	<b>81.463</b>	<b>82.179</b>	<b>84.374</b>	<b>86.570</b>	<b>88.454</b>	<b>89.337</b>	<b>89.211</b>	<b>88.069</b>	<b>85.903</b>	<b>84.631</b>	<b>83.589</b>
20	16.823	17.284	17.745	18.208	17.976	17.563	17.150	16.735	16.320	16.448	16.398
21	16.377	16.837	17.299	17.761	18.293	17.993	17.579	17.165	16.750	16.397	16.464
22	15.916	16.391	16.852	17.314	17.844	18.378	18.009	17.595	17.181	16.829	16.474
23	15.596	15.994	16.406	16.867	17.395	17.927	18.463	18.025	17.611	17.262	16.909
24	16.750	15.673	16.072	16.420	16.946	17.476	18.010	18.548	18.041	17.694	17.343
<b>25-29</b>	<b>83.466</b>	<b>85.043</b>	<b>85.422</b>	<b>83.847</b>	<b>83.003</b>	<b>83.371</b>	<b>84.070</b>	<b>86.318</b>	<b>88.593</b>	<b>90.472</b>	<b>91.362</b>
25	16.749	16.832	15.749	16.150	16.497	17.025	17.557	18.093	18.634	18.127	17.778
26	17.620	16.831	16.914	15.825	16.282	16.574	17.104	17.638	18.176	18.778	18.212
27	17.749	17.707	16.913	16.997	15.955	16.414	16.650	17.182	17.719	18.317	18.922
28	15.638	17.901	17.793	16.995	17.135	16.084	16.546	16.727	17.261	17.856	18.457
29	15.710	15.771	18.053	17.879	17.134	17.274	16.213	16.678	16.804	17.395	17.993
<b>30-34</b>	<b>79.629</b>	<b>79.170</b>	<b>79.288</b>	<b>82.166</b>	<b>84.786</b>	<b>86.501</b>	<b>88.101</b>	<b>88.620</b>	<b>87.273</b>	<b>86.047</b>	<b>86.234</b>
30	15.544	15.844	15.905	18.205	18.025	17.273	17.413	16.343	16.810	16.934	17.528
31	15.469	15.677	15.979	16.039	18.331	18.171	17.412	17.552	16.472	16.920	17.064
32	15.647	15.602	15.810	16.113	16.150	18.458	18.317	17.551	17.691	16.580	17.031
33	16.183	15.753	15.734	15.943	16.225	16.262	18.584	18.464	17.690	17.807	16.688
34	16.785	16.293	15.859	15.866	16.054	16.337	16.373	18.711	18.610	17.806	17.923
<b>35-39</b>	<b>95.743</b>	<b>95.198</b>	<b>88.318</b>	<b>85.152</b>	<b>83.139</b>	<b>82.375</b>	<b>81.909</b>	<b>82.039</b>	<b>85.023</b>	<b>87.699</b>	<b>89.434</b>
35	16.864	16.899	16.403	15.966	15.977	16.165	16.449	16.485	18.837	18.732	17.922
36	17.971	16.979	17.013	16.513	16.049	16.087	16.276	16.561	16.596	18.937	18.854
37	19.423	18.093	17.093	17.127	16.599	16.132	16.197	16.387	16.673	16.684	19.037
38	23.616	19.508	18.215	17.208	17.217	16.685	16.215	16.308	16.498	16.761	16.772
39	17.870	23.719	19.593	18.337	17.298	17.306	16.771	16.299	16.418	16.585	16.849
<b>40-44</b>	<b>89.667</b>	<b>90.757</b>	<b>97.173</b>	<b>98.739</b>	<b>98.729</b>	<b>97.700</b>	<b>97.181</b>	<b>90.355</b>	<b>87.370</b>	<b>85.129</b>	<b>84.265</b>
40	18.299	17.948	23.822	19.678	18.433	17.387	17.395	16.857	16.382	16.505	16.672
41	18.253	18.379	18.026	23.926	19.690	18.528	17.477	17.484	16.943	16.398	16.592
42	18.424	18.333	18.459	18.104	23.941	19.702	18.624	17.567	17.574	16.961	16.415
43	17.645	18.438	18.413	18.539	18.115	23.956	19.714	18.720	17.656	17.591	16.978
44	17.046	17.659	18.453	18.492	18.550	18.127	23.970	19.727	18.815	17.674	17.609



Tab. 3.2 Population projection according to single age up to 85+, gender and years 2017-2061 (high variant) Continued

Age	M E N										
	2039	2040	2041	2042	2043	2044	2045	2046	2047	2048	2049
1	2	3	4	5	6	7	8	9	10	11	12
<b>45-49</b>	<b>81.984</b>	<b>83.003</b>	<b>84.628</b>	<b>87.060</b>	<b>88.491</b>	<b>90.075</b>	<b>91.145</b>	<b>97.557</b>	<b>99.046</b>	<b>99.162</b>	<b>98.186</b>
45	16.867	17.060	17.673	18.467	18.504	18.562	18.138	23.985	19.739	18.834	17.692
46	16.873	16.880	17.073	17.687	18.425	18.515	18.574	18.149	24.000	19.698	18.853
47	16.170	16.886	16.893	17.086	17.646	18.383	18.527	18.585	18.160	23.950	19.657
48	16.087	16.129	16.900	16.907	17.047	17.606	18.341	18.538	18.597	18.123	23.900
49	15.986	16.047	16.089	16.913	16.868	17.008	17.566	18.299	18.550	18.558	18.085
<b>50-54</b>	<b>74.170</b>	<b>76.332</b>	<b>77.843</b>	<b>79.058</b>	<b>80.231</b>	<b>81.030</b>	<b>82.055</b>	<b>83.669</b>	<b>86.066</b>	<b>87.520</b>	<b>89.112</b>
50	15.939	15.946	16.007	16.048	16.874	16.829	16.969	17.525	18.256	18.511	18.519
51	15.476	15.899	15.906	15.966	15.962	16.836	16.791	16.930	17.485	18.168	18.472
52	14.852	15.437	15.859	15.866	15.880	15.875	16.797	16.752	16.891	17.400	18.079
53	14.373	14.763	15.398	15.819	15.781	15.794	15.789	16.758	16.714	16.809	17.315
54	13.529	14.287	14.673	15.359	15.734	15.695	15.709	15.703	16.720	16.632	16.727
<b>55-59</b>	<b>62.200</b>	<b>63.818</b>	<b>65.742</b>	<b>67.942</b>	<b>69.791</b>	<b>72.143</b>	<b>74.284</b>	<b>75.766</b>	<b>76.933</b>	<b>78.177</b>	<b>79.027</b>
55	13.218	13.448	14.200	14.583	15.277	15.649	15.610	15.623	15.617	16.639	16.551
56	13.222	13.139	13.366	14.113	14.465	15.194	15.564	15.525	15.537	15.504	16.557
57	12.281	13.142	13.059	13.284	13.999	14.347	15.112	15.479	15.439	15.425	15.391
58	12.032	12.168	13.062	12.979	13.177	13.884	14.229	15.029	15.393	15.328	15.312
59	11.446	11.921	12.055	12.983	12.874	13.069	13.770	14.111	14.946	15.282	15.216
<b>60-64</b>	<b>53.086</b>	<b>53.794</b>	<b>54.702</b>	<b>56.617</b>	<b>58.106</b>	<b>59.484</b>	<b>61.090</b>	<b>63.004</b>	<b>65.191</b>	<b>67.019</b>	<b>69.336</b>
60	11.317	11.340	11.810	11.941	12.878	12.769	12.961	13.656	13.993	14.838	15.171
61	11.154	11.212	11.235	11.699	11.799	12.772	12.664	12.854	13.542	13.846	14.730
62	9.871	11.051	11.108	11.129	11.560	11.658	12.667	12.558	12.746	13.399	13.699
63	10.599	9.736	10.948	11.003	10.997	11.421	11.516	12.562	12.453	12.612	13.257
64	10.144	10.454	9.601	10.845	10.873	10.865	11.282	11.374	12.457	12.323	12.479
<b>65-69</b>	<b>43.354</b>	<b>44.711</b>	<b>46.873</b>	<b>47.641</b>	<b>48.599</b>	<b>49.711</b>	<b>50.454</b>	<b>51.391</b>	<b>53.256</b>	<b>54.749</b>	<b>56.132</b>
65	9.558	10.005	10.309	9.466	10.716	10.742	10.732	11.143	11.232	12.326	12.192
66	9.510	9.427	9.866	10.164	9.309	10.587	10.611	10.600	11.004	11.067	12.195
67	8.483	9.379	9.296	9.727	9.995	9.151	10.459	10.481	10.468	10.843	10.902
68	7.733	8.318	9.249	9.165	9.566	9.826	8.994	10.330	10.350	10.314	10.681
69	8.071	7.582	8.152	9.119	9.013	9.404	9.657	8.837	10.201	10.198	10.161
<b>70-74</b>	<b>34.979</b>	<b>35.751</b>	<b>36.069</b>	<b>37.404</b>	<b>38.280</b>	<b>39.352</b>	<b>40.690</b>	<b>42.793</b>	<b>43.684</b>	<b>44.559</b>	<b>45.625</b>
70	7.678	7.914	7.432	7.987	8.967	8.861	9.242	9.488	8.680	10.051	10.046
71	7.762	7.529	7.756	7.281	7.779	8.816	8.709	9.081	9.320	8.480	9.902
72	6.443	7.611	7.379	7.599	7.091	7.571	8.665	8.556	8.919	9.105	8.279
73	6.663	6.243	7.459	7.230	7.401	6.901	7.363	8.513	8.404	8.714	8.890
74	6.434	6.456	6.043	7.308	7.041	7.203	6.712	7.155	8.362	8.210	8.508
<b>75-79</b>	<b>26.267</b>	<b>27.251</b>	<b>27.978</b>	<b>28.744</b>	<b>29.556</b>	<b>30.048</b>	<b>30.831</b>	<b>31.238</b>	<b>32.532</b>	<b>33.386</b>	<b>34.424</b>
75	6.262	6.234	6.249	5.842	7.118	6.853	7.005	6.522	6.947	8.169	8.017
76	5.898	6.067	6.034	6.042	5.603	6.927	6.665	6.807	6.332	6.692	7.976
77	4.768	5.714	5.873	5.834	5.794	5.364	6.737	6.476	6.609	6.101	6.438
78	4.953	4.529	5.531	5.678	5.595	5.547	5.125	6.547	6.288	6.367	5.869
79	4.387	4.706	4.291	5.348	5.446	5.356	5.300	4.886	6.356	6.058	6.125
<b>80-84</b>	<b>18.233</b>	<b>18.809</b>	<b>19.243</b>	<b>19.193</b>	<b>20.884</b>	<b>22.009</b>	<b>22.932</b>	<b>23.213</b>	<b>22.862</b>	<b>24.875</b>	<b>26.024</b>
80	4.598	4.168	4.458	4.053	5.129	5.213	5.118	5.052	4.647	6.123	5.827
81	3.872	4.368	3.948	4.211	4.330	4.910	4.981	4.879	4.805	4.879	5.891
82	3.471	3.678	4.139	3.729	3.911	4.057	4.691	4.749	4.640	4.792	4.913
83	3.236	3.460	3.485	3.909	4.030	4.152	4.273	4.472	4.516	4.640	4.764
84	3.056	3.135	3.213	3.291	3.484	3.676	3.869	4.061	4.254	4.441	4.629
<b>85+</b>	<b>12.013</b>	<b>12.754</b>	<b>13.495</b>	<b>14.236</b>	<b>15.152</b>	<b>16.068</b>	<b>16.984</b>	<b>17.900</b>	<b>18.815</b>	<b>19.879</b>	<b>20.943</b>
85+	12.013	12.754	13.495	14.236	15.152	16.068	16.984	17.900	18.815	19.879	20.943

Tab. 3.2 Population projection according to single age up to 85+, gender and years 2017-2061 (high variant) Continued

M E N												
Age	2050	2051	2052	2053	2054	2055	2056	2057	2058	2059	2060	2061
1	2	3	4	5	6	7	8	9	10	11	12	13
Total	<b>1.276.928</b>	<b>1.286.839</b>	<b>1.296.558</b>	<b>1.306.474</b>	<b>1.316.116</b>	<b>1.325.216</b>	<b>1.334.109</b>	<b>1.342.564</b>	<b>1.351.611</b>	<b>1.359.763</b>	<b>1.367.945</b>	<b>1.375.884</b>
<b>0-4</b>	<b>77.749</b>	<b>78.003</b>	<b>78.319</b>	<b>78.491</b>	<b>78.516</b>	<b>78.396</b>	<b>78.129</b>	<b>77.716</b>	<b>77.328</b>	<b>76.962</b>	<b>76.620</b>	<b>76.304</b>
0	15.567	15.630	15.694	15.611	15.528	15.446	15.363	15.281	15.223	15.165	15.107	15.049
1	15.552	15.616	15.679	15.742	15.660	15.577	15.495	15.412	15.329	15.271	15.213	15.155
2	15.537	15.601	15.664	15.727	15.791	15.708	15.626	15.543	15.460	15.377	15.319	15.261
3	15.523	15.586	15.649	15.712	15.776	15.840	15.757	15.675	15.592	15.509	15.425	15.367
4	15.569	15.571	15.634	15.698	15.761	15.825	15.889	15.806	15.724	15.641	15.557	15.473
<b>5-9</b>	<b>78.210</b>	<b>78.405</b>	<b>78.563</b>	<b>78.487</b>	<b>78.546</b>	<b>78.740</b>	<b>79.070</b>	<b>79.535</b>	<b>79.562</b>	<b>79.517</b>	<b>79.399</b>	<b>79.206</b>
5	15.615	15.617	15.619	15.683	15.746	15.810	15.874	15.937	15.856	15.773	15.690	15.606
6	15.662	15.664	15.666	15.631	15.731	15.795	15.858	15.922	15.949	15.905	15.822	15.739
7	15.708	15.711	15.713	15.678	15.643	15.780	15.843	15.907	15.934	15.961	15.955	15.872
8	15.644	15.757	15.759	15.724	15.690	15.655	15.828	15.892	15.919	15.946	15.973	16.005
9	15.580	15.655	15.806	15.771	15.736	15.701	15.666	15.877	15.904	15.931	15.958	15.985
<b>10-14</b>	<b>76.878</b>	<b>77.125</b>	<b>77.703</b>	<b>78.137</b>	<b>78.470</b>	<b>78.702</b>	<b>78.832</b>	<b>78.861</b>	<b>78.914</b>	<b>79.038</b>	<b>79.232</b>	<b>79.498</b>
10	15.517	15.592	15.667	15.818	15.783	15.748	15.713	15.678	15.889	15.916	15.943	15.970
11	15.454	15.529	15.604	15.675	15.830	15.795	15.760	15.725	15.686	15.901	15.928	15.955
12	15.390	15.465	15.541	15.611	15.682	15.842	15.807	15.772	15.733	15.693	15.913	15.940
13	15.130	15.402	15.477	15.548	15.619	15.690	15.854	15.819	15.780	15.740	15.701	15.925
14	15.387	15.137	15.414	15.485	15.555	15.626	15.697	15.866	15.827	15.787	15.748	15.978
<b>15-19</b>	<b>80.201</b>	<b>79.351</b>	<b>78.292</b>	<b>77.605</b>	<b>77.220</b>	<b>77.138</b>	<b>77.360</b>	<b>77.888</b>	<b>78.377</b>	<b>78.738</b>	<b>78.970</b>	<b>79.074</b>
15	15.644	15.394	15.144	15.421	15.492	15.563	15.634	15.705	15.874	15.834	15.795	15.755
16	15.901	15.651	15.401	15.160	15.428	15.499	15.570	15.641	15.721	15.881	15.842	15.802
17	16.158	15.908	15.658	15.417	15.175	15.436	15.507	15.578	15.658	15.738	15.889	15.849
18	16.216	16.166	15.916	15.675	15.433	15.191	15.443	15.514	15.594	15.674	15.754	15.896
19	16.282	16.231	16.173	15.932	15.691	15.449	15.207	15.450	15.530	15.610	15.691	15.771
<b>20-24</b>	<b>82.782</b>	<b>82.217</b>	<b>81.898</b>	<b>81.903</b>	<b>81.585</b>	<b>80.945</b>	<b>79.982</b>	<b>78.697</b>	<b>78.235</b>	<b>77.960</b>	<b>77.876</b>	<b>77.987</b>
20	16.348	16.298	16.247	16.190	15.949	15.707	15.465	15.222	15.467	15.547	15.627	15.707
21	16.414	16.364	16.313	16.329	16.206	15.965	15.723	15.481	15.302	15.483	15.563	15.643
22	16.480	16.430	16.380	16.395	16.410	16.223	15.982	15.739	15.562	15.382	15.499	15.580
23	16.552	16.496	16.446	16.462	16.477	16.491	16.240	15.998	15.822	15.643	15.462	15.516
24	16.988	16.629	16.512	16.528	16.544	16.558	16.573	16.257	16.082	15.905	15.725	15.542
<b>25-29</b>	<b>91.248</b>	<b>90.112</b>	<b>87.937</b>	<b>86.607</b>	<b>85.535</b>	<b>84.728</b>	<b>84.196</b>	<b>83.949</b>	<b>83.919</b>	<b>83.587</b>	<b>82.952</b>	<b>82.011</b>
25	17.425	17.067	16.706	16.595	16.611	16.626	16.640	16.654	16.342	16.166	15.987	15.806
26	17.861	17.506	17.147	16.837	16.678	16.693	16.708	16.722	16.791	16.427	16.250	16.070
27	18.298	17.945	17.587	17.281	16.968	16.760	16.775	16.790	16.860	16.929	16.513	16.334
28	19.066	18.383	18.028	17.725	17.415	17.099	16.843	16.858	16.928	16.998	17.067	16.598
29	18.598	19.210	18.469	18.169	17.863	17.550	17.230	16.926	16.997	17.067	17.136	17.204
<b>30-34</b>	<b>86.923</b>	<b>89.377</b>	<b>92.022</b>	<b>93.646</b>	<b>94.413</b>	<b>94.304</b>	<b>93.300</b>	<b>91.382</b>	<b>89.711</b>	<b>88.472</b>	<b>87.672</b>	<b>87.317</b>
30	18.130	18.739	19.355	18.613	18.310	18.001	17.684	17.361	17.065	17.136	17.206	17.274
31	17.662	18.267	18.880	19.475	18.758	18.452	18.139	17.818	17.470	17.205	17.275	17.344
32	17.194	17.796	18.404	18.997	19.596	18.903	18.593	18.276	17.931	17.580	17.345	17.415
33	17.141	17.324	17.929	18.519	19.115	19.716	19.047	18.734	18.392	18.044	17.690	17.485
34	16.796	17.251	17.454	18.041	18.634	19.232	19.837	19.192	18.853	18.507	18.156	17.799
<b>35-39</b>	<b>91.048</b>	<b>91.546</b>	<b>90.133</b>	<b>88.831</b>	<b>88.995</b>	<b>89.682</b>	<b>92.187</b>	<b>94.888</b>	<b>96.571</b>	<b>97.366</b>	<b>97.258</b>	<b>96.231</b>
35	18.039	16.904	17.361	17.563	18.153	18.748	19.350	19.958	19.313	18.971	18.623	18.269
36	18.038	18.155	17.012	17.448	17.672	18.264	18.863	19.468	20.053	19.435	19.089	18.738
37	18.976	18.154	18.271	17.097	17.535	17.780	18.376	18.978	19.561	20.148	19.556	19.208
38	19.136	19.098	18.270	18.362	17.182	17.622	17.889	18.488	19.068	19.654	20.244	19.677
39	16.860	19.236	19.220	18.361	18.454	17.267	17.709	17.998	18.576	19.159	19.747	20.339
<b>40-44</b>	<b>83.802</b>	<b>84.033</b>	<b>87.270</b>	<b>89.813</b>	<b>91.469</b>	<b>93.091</b>	<b>93.651</b>	<b>92.389</b>	<b>90.852</b>	<b>90.914</b>	<b>91.608</b>	<b>94.237</b>
40	16.938	16.947	19.335	19.316	18.453	18.545	17.352	17.796	18.084	18.664	19.250	19.840
41	16.759	17.026	17.035	19.357	19.412	18.544	18.637	17.438	17.815	18.170	18.753	19.340
42	16.678	16.847	17.114	17.054	19.379	19.508	18.635	18.728	17.457	17.835	18.256	18.841
43	16.431	16.765	16.934	17.133	17.074	19.401	19.604	18.727	18.749	17.476	17.854	18.342
44	16.995	16.448	16.852	16.953	17.152	17.093	19.423	19.701	18.747	18.769	17.495	17.874

**Tab. 3.2 Population projection according to single age up to 85+, gender and years 2017-2061 (high variant) Continued**

M E N												
Age	2050	2051	2052	2053	2054	2055	2056	2057	2058	2059	2060	2061
1	2	3	4	5	6	7	8	9	10	11	12	13
<b>45-49</b>	<b>97.674</b>	<b>90.849</b>	<b>87.812</b>	<b>85.645</b>	<b>84.829</b>	<b>84.379</b>	<b>84.584</b>	<b>87.761</b>	<b>90.420</b>	<b>92.120</b>	<b>93.738</b>	<b>94.237</b>
45	17.627	17.012	16.465	16.871	16.972	17.172	17.112	19.444	19.722	18.768	18.790	17.514
46	17.710	17.645	17.029	16.434	16.890	16.991	17.191	17.131	19.412	19.744	18.789	18.811
47	18.872	17.728	17.662	16.998	16.404	16.909	17.010	17.210	17.103	19.380	19.766	18.809
48	19.615	18.891	17.745	17.630	16.966	16.373	16.928	17.029	17.182	17.075	19.348	19.787
49	23.850	19.574	18.910	17.713	17.597	16.935	16.343	16.947	17.001	17.153	17.046	19.316
<b>50-54</b>	<b>90.180</b>	<b>96.546</b>	<b>98.012</b>	<b>98.183</b>	<b>97.239</b>	<b>96.733</b>	<b>90.012</b>	<b>87.000</b>	<b>84.907</b>	<b>84.136</b>	<b>83.713</b>	<b>83.914</b>
50	18.047	23.800	19.533	18.875	17.680	17.564	16.903	16.312	16.919	16.973	17.125	17.018
51	18.480	18.009	23.750	19.448	18.840	17.647	17.532	16.872	16.246	16.891	16.945	17.096
52	18.434	18.441	17.971	23.646	19.363	18.805	17.614	17.499	16.803	16.180	16.863	16.917
53	17.990	18.395	18.402	17.892	23.542	19.277	18.770	17.581	17.428	16.735	16.114	16.835
54	17.230	17.901	18.356	18.322	17.814	23.439	19.192	18.735	17.510	17.357	16.667	16.048
<b>55-59</b>	<b>80.069</b>	<b>81.656</b>	<b>83.974</b>	<b>85.499</b>	<b>87.127</b>	<b>88.210</b>	<b>94.463</b>	<b>95.875</b>	<b>96.132</b>	<b>95.253</b>	<b>94.772</b>	<b>88.210</b>
55	16.645	17.145	17.813	18.276	18.242	17.736	23.335	19.107	18.659	17.439	17.286	16.598
56	16.470	16.563	17.060	17.698	18.196	18.162	17.657	23.232	18.997	18.583	17.368	17.215
57	16.476	16.388	16.481	16.949	17.582	18.116	18.081	17.579	23.099	18.888	18.508	17.296
58	15.278	16.395	16.307	16.374	16.839	17.467	18.036	18.001	17.478	22.965	18.778	18.432
59	15.200	15.165	16.313	16.202	16.268	16.729	17.352	17.956	17.898	17.377	22.832	18.669
<b>60-64</b>	<b>71.454</b>	<b>72.948</b>	<b>74.152</b>	<b>75.400</b>	<b>76.275</b>	<b>77.341</b>	<b>78.944</b>	<b>81.260</b>	<b>82.789</b>	<b>84.422</b>	<b>85.529</b>	<b>91.677</b>
60	15.105	15.088	15.052	16.208	16.096	16.161	16.619	17.237	17.853	17.795	17.277	22.699
61	15.060	14.993	14.975	14.913	16.102	15.991	16.055	16.508	17.095	17.750	17.691	17.176
62	14.622	14.948	14.881	14.836	14.773	15.997	15.886	15.948	16.373	16.954	17.647	17.588
63	13.552	14.514	14.837	14.743	14.698	14.633	15.892	15.780	15.817	16.237	16.812	17.544
64	13.115	13.405	14.406	14.700	14.605	14.559	14.494	15.786	15.651	15.686	16.102	16.671
<b>65-69</b>	<b>57.727</b>	<b>59.620</b>	<b>61.768</b>	<b>63.593</b>	<b>65.881</b>	<b>67.975</b>	<b>69.481</b>	<b>70.713</b>	<b>71.987</b>	<b>72.905</b>	<b>74.007</b>	<b>75.624</b>
65	12.345	12.973	13.258	14.273	14.562	14.467	14.420	14.354	15.657	15.521	15.555	15.966
66	12.061	12.211	12.831	13.087	14.139	14.424	14.329	14.281	14.192	15.527	15.391	15.424
67	12.064	11.930	12.077	12.665	12.916	14.005	14.287	14.191	14.119	14.029	15.397	15.262
68	10.738	11.934	11.799	11.921	12.499	12.745	13.872	14.149	14.031	13.958	13.867	15.267
69	10.520	10.573	11.803	11.647	11.765	12.334	12.574	13.738	13.989	13.870	13.796	13.705
<b>70-74</b>	<b>46.407</b>	<b>47.435</b>	<b>49.346</b>	<b>50.734</b>	<b>52.066</b>	<b>53.646</b>	<b>55.568</b>	<b>57.782</b>	<b>59.492</b>	<b>61.688</b>	<b>63.752</b>	<b>65.328</b>
70	10.007	10.358	10.408	11.651	11.495	11.609	12.168	12.403	13.583	13.829	13.709	13.635
71	9.894	9.853	10.196	10.196	11.498	11.343	11.454	12.003	12.182	13.427	13.669	13.549
72	9.752	9.742	9.700	9.989	9.985	11.346	11.190	11.298	11.789	11.961	13.272	13.509
73	8.079	9.602	9.590	9.503	9.782	9.773	11.194	11.038	11.097	11.575	11.740	13.116
74	8.675	7.879	9.452	9.395	9.306	9.575	9.562	11.041	10.842	10.895	11.362	11.519
<b>75-79</b>	<b>35.728</b>	<b>37.705</b>	<b>38.647</b>	<b>39.493</b>	<b>40.534</b>	<b>41.360</b>	<b>42.454</b>	<b>44.333</b>	<b>45.657</b>	<b>46.955</b>	<b>48.511</b>	<b>50.425</b>
75	8.302	8.460	7.679	9.260	9.201	9.108	9.368	9.350	10.845	10.645	10.694	11.148
76	7.823	8.096	8.245	7.429	9.068	9.006	8.911	9.161	9.082	10.648	10.449	10.493
77	7.783	7.629	7.891	7.977	7.179	8.876	8.811	8.714	8.898	8.813	10.452	10.252
78	6.183	7.590	7.435	7.634	7.709	6.929	8.684	8.616	8.464	8.635	8.545	10.255
79	5.637	5.929	7.397	7.193	7.377	7.440	6.680	8.492	8.369	8.214	8.372	8.277
<b>80-84</b>	<b>26.843</b>	<b>26.842</b>	<b>26.575</b>	<b>29.063</b>	<b>30.866</b>	<b>32.088</b>	<b>32.932</b>	<b>32.360</b>	<b>34.985</b>	<b>36.354</b>	<b>37.357</b>	<b>38.023</b>
80	5.883	5.405	5.674	7.157	6.951	7.121	7.172	6.430	8.248	8.121	7.964	8.109
81	5.597	5.641	5.173	5.519	6.916	6.709	6.864	6.904	7.092	8.004	7.874	7.714
82	5.658	5.367	5.399	5.641	5.834	6.675	6.467	6.607	6.778	6.915	7.761	7.627
83	4.888	5.425	5.136	5.354	5.572	5.790	6.435	6.226	6.456	6.687	6.918	7.517
84	4.817	5.004	5.192	5.393	5.593	5.793	5.994	6.194	6.410	6.626	6.841	7.057
<b>85+</b>	<b>22.007</b>	<b>23.071</b>	<b>24.134</b>	<b>25.342</b>	<b>26.550</b>	<b>27.758</b>	<b>28.965</b>	<b>30.173</b>	<b>31.775</b>	<b>33.377</b>	<b>34.978</b>	<b>36.580</b>
85+	22.007	23.071	24.134	25.342	26.550	27.758	28.965	30.173	31.775	33.377	34.978	36.580

**Tab. 3.3 Population projection according to single age up to 85+, gender and years 2017-2061  
(high variant)**

FEMALE											
Age	2017	2018	2019	2020	2021	2022	2023	2024	2025	2026	2027
1	2	3	4	5	6	7	8	9	10	11	12
<b>Total</b>	<b>901.303</b>	<b>912.787</b>	<b>924.680</b>	<b>937.226</b>	<b>950.347</b>	<b>963.890</b>	<b>976.505</b>	<b>988.770</b>	<b>1.000.908</b>	<b>1.012.759</b>	<b>1.024.177</b>
<b>0-4</b>	<b>72.450</b>	<b>71.583</b>	<b>71.999</b>	<b>72.707</b>	<b>74.671</b>	<b>76.471</b>	<b>77.634</b>	<b>78.157</b>	<b>78.036</b>	<b>77.270</b>	<b>75.856</b>
0	14.134	14.495	14.855	15.215	15.575	15.935	15.652	15.370	15.087	14.804	14.521
1	13.655	14.174	14.534	14.894	15.255	15.615	15.977	15.695	15.412	15.129	14.846
2	14.582	13.694	14.214	14.574	14.934	15.294	15.656	16.020	15.737	15.454	15.171
3	14.556	14.623	13.732	14.254	14.614	14.974	15.335	15.698	16.062	15.779	15.496
4	15.522	14.597	14.664	13.771	14.293	14.653	15.014	15.375	15.739	16.104	15.821
<b>5-9</b>	<b>70.070</b>	<b>72.268</b>	<b>73.243</b>	<b>74.267</b>	<b>74.520</b>	<b>73.468</b>	<b>72.502</b>	<b>72.873</b>	<b>73.579</b>	<b>75.593</b>	<b>77.485</b>
5	15.458	15.566	14.638	14.705	13.809	14.333	14.692	15.053	15.416	15.780	16.146
6	13.643	15.481	15.609	14.679	14.746	13.847	14.353	14.731	15.093	15.457	15.822
7	13.767	13.664	15.504	15.653	14.720	14.787	13.867	14.374	14.770	15.133	15.497
8	13.750	13.787	13.684	15.527	15.696	14.761	14.808	13.886	14.394	14.809	15.172
9	13.452	13.770	13.808	13.704	15.550	15.740	14.782	14.829	13.906	14.414	14.848
<b>10-14</b>	<b>72.050</b>	<b>69.819</b>	<b>69.292</b>	<b>68.653</b>	<b>68.506</b>	<b>70.590</b>	<b>72.840</b>	<b>73.833</b>	<b>74.858</b>	<b>75.085</b>	<b>73.988</b>
10	13.533	13.472	13.791	13.828	13.725	15.573	15.762	14.802	14.850	13.926	14.434
11	13.913	13.542	13.492	13.811	13.849	13.745	15.583	15.784	14.823	14.871	13.945
12	14.507	13.923	13.551	13.512	13.832	13.869	13.754	15.594	15.807	14.844	14.892
13	14.356	14.516	13.932	13.561	13.532	13.852	13.879	13.764	15.605	15.829	14.865
14	15.740	14.366	14.526	13.941	13.570	13.552	13.862	13.889	13.773	15.616	15.851
<b>15-19</b>	<b>82.789</b>	<b>83.087</b>	<b>82.029</b>	<b>81.373</b>	<b>75.389</b>	<b>72.290</b>	<b>70.149</b>	<b>69.670</b>	<b>69.030</b>	<b>68.836</b>	<b>70.835</b>
15	16.626	15.750	14.375	14.536	13.951	13.579	13.561	13.871	13.898	13.783	15.626
16	19.906	16.649	15.761	14.385	14.546	13.960	13.600	13.570	13.881	13.908	13.792
17	15.220	19.933	16.671	15.771	14.395	14.555	13.982	13.622	13.580	13.891	13.917
18	15.493	15.241	19.960	16.694	15.782	14.404	14.579	14.005	13.644	13.589	13.900
19	15.543	15.514	15.262	19.987	16.717	15.792	14.427	14.602	14.027	13.666	13.599
<b>20-24</b>	<b>77.998</b>	<b>78.308</b>	<b>78.849</b>	<b>78.708</b>	<b>82.928</b>	<b>83.350</b>	<b>83.752</b>	<b>82.754</b>	<b>82.125</b>	<b>76.056</b>	<b>72.869</b>
20	16.170	15.564	15.535	15.282	20.014	16.739	15.818	14.450	14.625	14.049	13.687
21	15.743	16.229	15.585	15.556	15.303	20.041	16.796	15.843	14.473	14.648	14.072
22	15.469	15.800	16.289	15.606	15.577	15.324	20.109	16.854	15.868	14.497	14.672
23	15.133	15.526	15.858	16.348	15.627	15.598	15.376	20.178	16.911	15.894	14.520
24	15.483	15.189	15.582	15.916	16.407	15.648	15.652	15.429	20.247	16.968	15.919
<b>25-29</b>	<b>72.297</b>	<b>74.313</b>	<b>75.626</b>	<b>77.007</b>	<b>78.119</b>	<b>79.426</b>	<b>79.787</b>	<b>80.355</b>	<b>80.197</b>	<b>84.429</b>	<b>84.777</b>
25	14.946	15.540	15.244	15.639	15.973	16.466	15.702	15.705	15.481	20.315	17.026
26	14.813	15.055	15.597	15.300	15.695	16.031	16.576	15.755	15.759	15.533	20.384
27	14.377	14.922	15.165	15.653	15.355	15.752	16.138	16.686	15.809	15.812	15.586
28	14.208	14.483	15.031	15.275	15.710	15.410	15.857	16.245	16.796	15.862	15.865
29	13.953	14.313	14.589	15.140	15.385	15.767	15.513	15.963	16.352	16.906	15.916
<b>30-34</b>	<b>65.825</b>	<b>67.385</b>	<b>68.999</b>	<b>71.075</b>	<b>73.023</b>	<b>74.956</b>	<b>76.741</b>	<b>77.926</b>	<b>79.303</b>	<b>80.526</b>	<b>82.080</b>
30	13.594	14.055	14.417	14.695	15.249	15.495	15.872	15.616	16.068	16.459	17.016
31	13.423	13.692	14.158	14.522	14.800	15.358	15.592	15.977	15.719	16.173	16.567
32	12.835	13.519	13.789	14.261	14.626	14.906	15.454	15.689	16.083	15.822	16.278
33	13.098	12.927	13.615	13.887	14.363	14.731	14.999	15.550	15.786	16.188	15.925
34	12.875	13.192	13.019	13.712	13.984	14.466	14.823	15.093	15.647	15.883	16.293
<b>35-39</b>	<b>63.764</b>	<b>64.255</b>	<b>65.306</b>	<b>65.855</b>	<b>66.986</b>	<b>68.187</b>	<b>69.695</b>	<b>71.279</b>	<b>73.360</b>	<b>75.329</b>	<b>77.303</b>
35	12.964	12.967	13.286	13.111	13.808	14.082	14.556	14.915	15.186	15.743	15.981
36	12.812	13.037	13.060	13.380	13.204	13.904	14.156	14.647	15.008	15.280	15.839
37	12.750	12.884	13.110	13.152	13.474	13.296	13.978	14.230	14.738	15.100	15.373
38	12.474	12.822	12.956	13.183	13.244	13.568	13.366	14.051	14.304	14.828	15.192
39	12.764	12.545	12.894	13.028	13.256	13.337	13.640	13.436	14.124	14.379	14.919
<b>40-44</b>	<b>63.544</b>	<b>63.956</b>	<b>64.834</b>	<b>64.994</b>	<b>64.834</b>	<b>65.561</b>	<b>65.920</b>	<b>66.914</b>	<b>67.452</b>	<b>68.651</b>	<b>69.983</b>
40	12.816	12.836	12.615	12.966	13.100	13.329	13.407	13.711	13.506	14.197	14.453
41	13.436	12.834	12.908	12.685	13.038	13.173	13.348	13.477	13.783	13.576	14.271
42	12.948	13.455	12.852	12.980	12.756	13.110	13.191	13.368	13.548	13.854	13.646
43	11.848	12.966	13.474	12.870	13.052	12.826	13.128	13.210	13.387	13.618	13.926
44	12.496	11.865	12.985	13.493	12.888	13.124	12.844	13.147	13.229	13.406	13.688

Tab. 3.3 Population projection according to single age up to 85+, gender and years 2017-2061 (high variant) Continued

FEMALE											
Age	2017	2018	2019	2020	2021	2022	2023	2024	2025	2026	2027
1	2	3	4	5	6	7	8	9	10	11	12
<b>45-49</b>	<b>57.004</b>	<b>58.491</b>	<b>59.259</b>	<b>60.520</b>	<b>62.836</b>	<b>63.994</b>	<b>64.440</b>	<b>65.330</b>	<b>65.493</b>	<b>65.326</b>	<b>66.031</b>
45	11.932	12.514	11.881	13.003	13.512	12.907	13.142	12.863	13.166	13.248	13.425
46	11.300	11.904	12.532	11.898	13.021	13.531	12.879	13.161	12.881	13.185	13.267
47	11.777	11.274	11.876	12.550	11.915	13.040	13.502	12.851	13.180	12.899	13.204
48	11.075	11.750	11.248	11.848	12.567	11.932	13.011	13.473	12.823	13.199	12.918
49	10.920	11.049	11.722	11.221	11.820	12.585	11.906	12.983	13.443	12.795	13.218
<b>50-54</b>	<b>48.588</b>	<b>50.303</b>	<b>51.605</b>	<b>53.462</b>	<b>54.558</b>	<b>56.340</b>	<b>57.874</b>	<b>58.661</b>	<b>59.925</b>	<b>62.199</b>	<b>63.302</b>
50	10.132	10.895	11.023	11.695	11.195	11.793	12.558	11.880	12.955	13.414	12.767
51	10.134	10.076	10.869	10.997	11.667	11.169	11.733	12.530	11.854	12.927	13.385
52	9.783	10.077	10.019	10.844	10.971	11.640	11.112	11.673	12.503	11.828	12.899
53	9.582	9.728	10.021	9.962	10.818	10.946	11.581	11.056	11.613	12.476	11.803
54	8.957	9.528	9.673	9.964	9.905	10.793	10.890	11.522	10.999	11.554	12.449
<b>55-59</b>	<b>41.052</b>	<b>42.690</b>	<b>43.758</b>	<b>45.272</b>	<b>46.071</b>	<b>47.226</b>	<b>48.964</b>	<b>50.278</b>	<b>52.117</b>	<b>53.191</b>	<b>54.913</b>
55	8.776	8.907	9.474	9.618	9.907	9.849	10.738	10.835	11.463	10.942	11.494
56	9.107	8.702	8.856	9.421	9.563	9.850	9.773	10.684	10.779	11.404	10.886
57	7.985	9.029	8.627	8.806	9.367	9.509	9.775	9.698	10.629	10.724	11.345
58	8.206	7.917	8.952	8.552	8.756	9.313	9.436	9.699	9.622	10.574	10.668
59	6.979	8.136	7.849	8.874	8.478	8.706	9.242	9.363	9.624	9.547	10.519
<b>60-64</b>	<b>33.771</b>	<b>33.813</b>	<b>35.392</b>	<b>35.860</b>	<b>38.001</b>	<b>39.306</b>	<b>40.833</b>	<b>41.858</b>	<b>43.341</b>	<b>44.192</b>	<b>45.417</b>
60	7.251	6.920	8.066	7.781	8.797	8.403	8.639	9.171	9.290	9.548	9.471
61	6.646	7.144	6.860	7.996	7.713	8.719	8.292	8.572	9.099	9.217	9.473
62	7.191	6.548	7.037	6.801	7.926	7.645	8.605	8.182	8.506	9.028	9.144
63	6.208	7.085	6.450	6.930	6.741	7.857	7.544	8.490	8.071	8.439	8.956
64	6.476	6.117	6.979	6.352	6.823	6.682	7.753	7.444	8.375	7.960	8.372
<b>65-69</b>	<b>26.467</b>	<b>27.278</b>	<b>28.156</b>	<b>29.235</b>	<b>29.619</b>	<b>31.283</b>	<b>31.371</b>	<b>32.904</b>	<b>33.404</b>	<b>35.452</b>	<b>36.718</b>
65	5.123	6.380	6.025	6.873	6.254	6.716	6.594	7.650	7.343	8.260	7.849
66	5.857	5.008	6.285	5.934	6.767	6.156	6.581	6.506	7.546	7.242	8.145
67	5.613	5.725	4.893	6.190	5.842	6.661	6.032	6.446	6.418	7.443	7.142
68	4.786	5.487	5.593	4.777	6.094	5.751	6.527	5.909	6.312	6.330	7.339
69	5.088	4.678	5.360	5.461	4.662	5.999	5.635	6.394	5.785	6.177	6.242
<b>70-74</b>	<b>20.877</b>	<b>21.245</b>	<b>21.312</b>	<b>22.030</b>	<b>23.184</b>	<b>23.487</b>	<b>24.260</b>	<b>25.086</b>	<b>26.135</b>	<b>26.573</b>	<b>28.140</b>
70	4.365	4.974	4.570	5.234	5.329	4.546	5.878	5.520	6.260	5.661	6.042
71	4.101	4.214	4.859	4.462	5.108	5.197	4.405	5.758	5.404	6.126	5.538
72	4.298	3.959	4.064	4.744	4.355	4.981	5.036	4.264	5.637	5.289	5.992
73	4.090	4.149	3.818	3.913	4.630	4.247	4.826	4.874	4.122	5.517	5.173
74	4.024	3.948	4.001	3.676	3.763	4.515	4.115	4.671	4.712	3.981	5.396
<b>75-79</b>	<b>15.240</b>	<b>15.880</b>	<b>16.467</b>	<b>16.952</b>	<b>16.908</b>	<b>17.275</b>	<b>17.647</b>	<b>17.759</b>	<b>18.452</b>	<b>19.499</b>	<b>19.834</b>
75	3.393	3.885	3.807	3.853	3.535	3.612	4.375	3.983	4.516	4.551	3.839
76	3.530	3.214	3.746	3.666	3.704	3.393	3.438	4.234	3.851	4.361	4.389
77	3.043	3.344	3.034	3.607	3.525	3.556	3.230	3.263	4.094	3.718	4.206
78	2.698	2.882	3.157	2.855	3.469	3.384	3.384	3.066	3.089	3.953	3.586
79	2.576	2.555	2.722	2.970	2.676	3.330	3.221	3.213	2.902	2.915	3.813
<b>80-84</b>	<b>10.191</b>	<b>10.359</b>	<b>10.372</b>	<b>10.644</b>	<b>11.153</b>	<b>11.211</b>	<b>12.215</b>	<b>12.836</b>	<b>13.392</b>	<b>13.427</b>	<b>13.108</b>
80	2.471	2.440	2.412	2.561	2.784	2.496	3.169	3.057	3.041	2.739	2.741
81	2.361	2.408	2.303	2.270	2.400	2.597	2.593	3.008	2.894	2.870	2.575
82	2.063	2.098	2.126	2.167	2.127	2.239	2.331	2.404	2.848	2.731	2.698
83	1.818	1.851	1.885	1.918	2.031	1.985	2.101	2.218	2.334	2.687	2.568
84	1.478	1.562	1.645	1.728	1.812	1.895	2.021	2.148	2.274	2.400	2.527
<b>85+</b>	<b>7.325</b>	<b>7.754</b>	<b>8.183</b>	<b>8.611</b>	<b>9.040</b>	<b>9.468</b>	<b>9.882</b>	<b>10.296</b>	<b>10.709</b>	<b>11.123</b>	<b>11.537</b>
85+	7.325	7.754	8.183	8.611	9.040	9.468	9.882	10.296	10.709	11.123	11.537

Tab. 3.3 Population projection according to single age up to 85+, gender and years 2017-2061 (high variant) Continued

FEMALE											
Age	2028	2029	2030	2031	2032	2033	2034	2035	2036	2037	2038
1	2	3	4	5	6	7	8	9	10	11	12
<b>Total</b>	<b>1.035.430</b>	<b>1.046.469</b>	<b>1.057.237</b>	<b>1.068.146</b>	<b>1.078.771</b>	<b>1.089.515</b>	<b>1.099.516</b>	<b>1.109.174</b>	<b>1.118.886</b>	<b>1.128.014</b>	<b>1.137.407</b>
<b>0-4</b>	<b>74.665</b>	<b>73.702</b>	<b>72.970</b>	<b>72.472</b>	<b>72.210</b>	<b>71.848</b>	<b>71.374</b>	<b>70.790</b>	<b>70.096</b>	<b>69.293</b>	<b>68.736</b>
0	14.469	14.416	14.364	14.311	14.259	14.098	13.938	13.777	13.616	13.456	13.538
1	14.560	14.508	14.455	14.403	14.350	14.300	14.139	13.978	13.818	13.657	13.496
2	14.886	14.599	14.547	14.494	14.442	14.391	14.341	14.180	14.019	13.859	13.698
3	15.212	14.926	14.638	14.586	14.533	14.483	14.433	14.381	14.221	14.060	13.900
4	15.538	15.253	14.966	14.677	14.625	14.575	14.525	14.474	14.422	14.261	14.102
<b>5-9</b>	<b>78.586</b>	<b>79.079</b>	<b>78.961</b>	<b>78.228</b>	<b>76.877</b>	<b>75.592</b>	<b>74.586</b>	<b>73.858</b>	<b>73.410</b>	<b>73.242</b>	<b>72.797</b>
5	15.864	15.580	15.294	15.006	14.716	14.667	14.617	14.566	14.515	14.463	14.304
6	16.168	15.907	15.621	15.335	15.046	14.736	14.709	14.658	14.607	14.556	14.484
7	15.843	16.190	15.949	15.663	15.375	15.066	14.757	14.750	14.700	14.648	14.577
8	15.518	15.864	16.212	15.992	15.705	15.396	15.087	14.777	14.792	14.741	14.670
9	15.193	15.539	15.886	16.233	16.034	15.726	15.417	15.107	14.797	14.834	14.763
<b>10-14</b>	<b>73.043</b>	<b>73.429</b>	<b>74.137</b>	<b>76.141</b>	<b>78.006</b>	<b>79.154</b>	<b>79.669</b>	<b>79.550</b>	<b>78.795</b>	<b>77.400</b>	<b>76.152</b>
10	14.868	15.213	15.560	15.907	16.255	16.056	15.748	15.438	15.128	14.817	14.855
11	14.444	14.888	15.234	15.580	15.928	16.265	16.078	15.769	15.459	15.148	14.826
12	13.955	14.454	14.908	15.254	15.601	15.938	16.275	16.100	15.790	15.480	15.158
13	14.902	13.964	14.463	14.927	15.274	15.611	15.948	16.285	16.122	15.812	15.490
14	14.875	14.911	13.973	14.473	14.947	15.284	15.621	15.958	16.296	16.143	15.822
<b>15-19</b>	<b>73.193</b>	<b>74.237</b>	<b>75.264</b>	<b>75.441</b>	<b>74.233</b>	<b>73.378</b>	<b>73.811</b>	<b>74.518</b>	<b>76.480</b>	<b>78.251</b>	<b>79.505</b>
15	15.862	14.885	14.921	13.982	14.482	14.957	15.293	15.631	15.968	16.306	16.154
16	15.652	15.872	14.895	14.931	13.991	14.505	14.966	15.303	15.640	15.978	16.330
17	13.815	15.678	15.883	14.905	14.941	14.014	14.528	14.976	15.313	15.650	16.002
18	13.940	13.838	15.704	15.893	14.914	14.965	14.036	14.551	14.985	15.322	15.674
19	13.923	13.963	13.861	15.730	15.904	14.938	14.988	14.058	14.574	14.994	15.345
<b>20-24</b>	<b>70.797</b>	<b>70.357</b>	<b>69.711</b>	<b>69.478</b>	<b>71.420</b>	<b>73.873</b>	<b>74.965</b>	<b>76.000</b>	<b>76.140</b>	<b>74.819</b>	<b>74.035</b>
20	13.621	13.946	13.986	13.884	15.756	15.929	14.961	15.012	14.080	14.597	15.017
21	13.742	13.644	13.969	14.009	13.906	15.820	15.954	14.985	15.035	14.102	14.653
22	14.127	13.796	13.666	13.992	14.032	13.963	15.884	15.979	15.009	15.059	14.157
23	14.730	14.183	13.850	13.689	14.015	14.089	14.019	15.948	16.004	15.032	15.117
24	14.577	14.788	14.239	13.904	13.711	14.072	14.146	14.076	16.012	16.029	15.090
<b>25-29</b>	<b>85.274</b>	<b>84.339</b>	<b>83.759</b>	<b>77.573</b>	<b>74.314</b>	<b>72.265</b>	<b>71.847</b>	<b>71.189</b>	<b>70.931</b>	<b>72.872</b>	<b>75.408</b>
25	15.982	14.635	14.846	14.295	13.959	13.767	14.129	14.203	14.132	16.076	16.092
26	17.132	16.045	14.692	14.905	14.351	14.059	13.822	14.186	14.260	14.189	16.194
27	20.511	17.239	16.108	14.750	14.963	14.454	14.160	13.878	14.243	14.317	14.294
28	15.683	20.639	17.345	16.171	14.807	15.071	14.558	14.261	13.934	14.300	14.423
29	15.965	15.781	20.767	17.452	16.235	14.914	15.178	14.661	14.361	13.990	14.405
<b>30-34</b>	<b>82.178</b>	<b>82.610</b>	<b>82.414</b>	<b>86.852</b>	<b>87.430</b>	<b>87.748</b>	<b>86.729</b>	<b>86.200</b>	<b>80.030</b>	<b>76.992</b>	<b>74.638</b>
30	16.016	16.064	15.878	20.894	17.558	16.352	15.021	15.286	14.764	14.462	14.093
31	17.113	16.115	16.163	15.976	21.022	17.653	16.469	15.128	15.394	14.868	14.551
32	16.661	17.211	16.215	16.263	16.074	21.134	17.747	16.586	15.234	15.502	14.960
33	16.371	16.756	17.308	16.314	16.362	16.160	21.247	17.841	16.703	15.341	15.598
34	16.016	16.464	16.850	17.405	16.414	16.450	16.246	21.360	17.935	16.820	15.436
<b>35-39</b>	<b>79.058</b>	<b>80.213</b>	<b>81.586</b>	<b>82.823</b>	<b>84.422</b>	<b>84.450</b>	<b>84.842</b>	<b>84.611</b>	<b>89.164</b>	<b>89.772</b>	<b>90.130</b>
35	16.386	16.107	16.557	16.945	17.502	16.502	16.537	16.332	21.472	18.029	16.924
36	16.054	16.479	16.198	16.650	17.039	17.575	16.590	16.625	16.418	21.585	18.100
37	15.912	16.128	16.572	16.289	16.743	17.111	17.649	16.678	16.713	16.504	21.670
38	15.444	15.985	16.201	16.665	16.380	16.813	17.182	17.722	16.766	16.800	16.569
39	15.262	15.514	16.058	16.275	16.758	16.448	16.883	17.254	17.796	16.854	16.867
<b>40-44</b>	<b>71.359</b>	<b>72.872</b>	<b>74.952</b>	<b>76.983</b>	<b>79.082</b>	<b>80.721</b>	<b>81.805</b>	<b>83.172</b>	<b>84.467</b>	<b>86.194</b>	<b>86.077</b>
40	14.988	15.332	15.585	16.130	16.348	16.829	16.517	16.954	17.325	17.869	16.920
41	14.472	15.056	15.402	15.656	16.203	16.367	16.899	16.586	17.024	17.397	17.888
42	14.290	14.492	15.125	15.472	15.727	16.222	16.386	16.969	16.655	17.094	17.415
43	13.664	14.309	14.512	15.193	15.542	15.745	16.240	16.404	17.040	16.724	17.112
44	13.944	13.683	14.329	14.531	15.262	15.559	15.763	16.259	16.423	17.110	16.741

**Tab. 3.3 Population projection according to single age up to 85+, gender and years 2017-2061 (high variant) Continued**

FEMALE											
Age	2028	2029	2030	2031	2032	2033	2034	2035	2036	2037	2038
1	2	3	4	5	6	7	8	9	10	11	12
<b>45-49</b>	<b>66.416</b>	<b>67.426</b>	<b>67.961</b>	<b>69.150</b>	<b>70.458</b>	<b>71.853</b>	<b>73.376</b>	<b>75.451</b>	<b>77.466</b>	<b>79.534</b>	<b>81.205</b>
45	13.707	13.963	13.701	14.348	14.551	15.280	15.577	15.781	16.277	16.442	17.128
46	13.398	13.725	13.982	13.720	14.367	14.524	15.297	15.595	15.799	16.296	16.414
47	13.241	13.372	13.744	14.001	13.738	14.341	14.498	15.314	15.613	15.817	16.269
48	13.178	13.215	13.345	13.762	14.020	13.714	14.315	14.472	15.332	15.630	15.790
49	12.892	13.151	13.188	13.319	13.781	13.995	13.689	14.289	14.445	15.349	15.604
<b>50-54</b>	<b>63.810</b>	<b>64.723</b>	<b>64.896</b>	<b>64.722</b>	<b>65.378</b>	<b>65.825</b>	<b>66.866</b>	<b>67.405</b>	<b>68.568</b>	<b>69.819</b>	<b>71.268</b>
50	13.191	12.867	13.125	13.162	13.292	13.756	13.969	13.664	14.263	14.419	15.324
51	12.708	13.165	12.841	13.099	13.136	13.236	13.731	13.944	13.639	14.237	14.363
52	13.323	12.649	13.139	12.816	13.073	13.080	13.179	13.706	13.918	13.614	14.182
53	12.839	13.262	12.591	13.113	12.790	13.018	13.024	13.123	13.681	13.893	13.561
54	11.748	12.780	13.200	12.532	13.087	12.736	12.962	12.969	13.066	13.656	13.839
<b>55-59</b>	<b>56.480</b>	<b>57.289</b>	<b>58.555</b>	<b>60.782</b>	<b>61.845</b>	<b>62.406</b>	<b>63.336</b>	<b>63.529</b>	<b>63.366</b>	<b>63.991</b>	<b>64.495</b>
55	12.391	11.694	12.720	13.138	12.473	13.031	12.682	12.907	12.913	13.010	13.603
56	11.415	12.334	11.640	12.661	13.077	12.396	12.976	12.627	12.851	12.857	12.937
57	10.811	11.336	12.277	11.585	12.602	12.996	12.319	12.920	12.573	12.796	12.784
58	11.267	10.736	11.257	12.220	11.531	12.524	12.915	12.241	12.865	12.519	12.723
59	10.595	11.189	10.661	11.178	12.162	11.460	12.446	12.834	12.164	12.809	12.448
<b>60-64</b>	<b>47.056</b>	<b>48.324</b>	<b>50.137</b>	<b>51.250</b>	<b>53.024</b>	<b>54.505</b>	<b>55.283</b>	<b>56.552</b>	<b>58.782</b>	<b>59.929</b>	<b>60.430</b>
60	10.447	10.522	11.111	10.586	11.099	12.087	11.388	12.367	12.753	12.087	12.737
61	9.360	10.375	10.448	11.033	10.512	10.982	12.012	11.317	12.289	12.672	11.974
62	9.361	9.248	10.302	10.375	10.955	10.401	10.866	11.936	11.245	12.211	12.553
63	9.037	9.250	9.137	10.230	10.301	10.840	10.291	10.750	11.861	11.174	12.097
64	8.851	8.929	9.139	9.026	10.158	10.194	10.726	10.181	10.634	11.785	11.069
<b>65-69</b>	<b>38.204</b>	<b>39.229</b>	<b>40.675</b>	<b>41.542</b>	<b>42.746</b>	<b>44.363</b>	<b>45.626</b>	<b>47.407</b>	<b>48.517</b>	<b>50.248</b>	<b>51.726</b>
65	8.274	8.746	8.822	9.027	8.914	10.051	10.086	10.611	10.071	10.518	11.675
66	7.709	8.175	8.640	8.714	8.916	8.772	9.945	9.978	10.496	9.961	10.370
67	7.999	7.569	8.077	8.535	8.606	8.774	8.631	9.839	9.870	10.381	9.821
68	7.014	7.854	7.428	7.978	8.430	8.470	8.632	8.489	9.732	9.762	10.235
69	7.208	6.886	7.708	7.288	7.880	8.296	8.333	8.490	8.347	9.626	9.625
<b>70-74</b>	<b>28.241</b>	<b>29.688</b>	<b>30.222</b>	<b>32.171</b>	<b>33.433</b>	<b>34.815</b>	<b>35.811</b>	<b>37.207</b>	<b>38.118</b>	<b>39.348</b>	<b>40.877</b>
70	6.130	7.077	6.758	7.562	7.147	7.755	8.162	8.196	8.349	8.206	9.490
71	5.873	6.019	6.945	6.630	7.417	6.970	7.629	8.028	8.059	8.207	8.025
72	5.383	5.705	5.907	6.814	6.503	7.232	6.792	7.504	7.894	7.922	8.026
73	5.825	5.229	5.537	5.795	6.683	6.341	7.048	6.615	7.379	7.760	7.748
74	5.029	5.658	5.075	5.369	5.684	6.517	6.180	6.864	6.438	7.253	7.588
<b>75-79</b>	<b>20.566</b>	<b>21.327</b>	<b>22.326</b>	<b>22.805</b>	<b>24.222</b>	<b>24.349</b>	<b>25.686</b>	<b>26.253</b>	<b>28.057</b>	<b>29.283</b>	<b>30.542</b>
75	5.246	4.885	5.491	4.921	5.200	5.543	6.351	6.018	6.680	6.260	7.094
76	3.671	5.096	4.741	5.325	4.767	4.996	5.401	6.185	5.857	6.496	6.039
77	4.197	3.503	4.945	4.597	5.158	4.579	4.791	5.260	6.019	5.696	6.267
78	4.022	4.005	3.336	4.795	4.453	4.955	4.391	4.586	5.119	5.853	5.495
79	3.429	3.838	3.813	3.168	4.645	4.278	4.752	4.203	4.381	4.978	5.647
<b>80-84</b>	<b>14.440</b>	<b>15.031</b>	<b>15.589</b>	<b>16.085</b>	<b>15.497</b>	<b>17.515</b>	<b>18.367</b>	<b>19.268</b>	<b>19.606</b>	<b>19.453</b>	<b>20.817</b>
80	3.646	3.273	3.654	3.621	3.000	4.462	4.102	4.548	4.016	4.177	4.803
81	2.746	3.479	3.116	3.470	3.429	3.509	4.279	3.927	4.345	3.828	4.133
82	2.816	2.910	3.313	2.959	3.287	3.458	3.595	4.096	3.751	4.142	4.252
83	2.615	2.661	2.708	3.146	2.802	2.957	3.112	3.267	3.913	3.576	3.825
84	2.617	2.708	2.798	2.889	2.979	3.129	3.280	3.430	3.580	3.730	3.804
<b>85+</b>	<b>12.065</b>	<b>12.592</b>	<b>13.120</b>	<b>13.648</b>	<b>14.176</b>	<b>14.855</b>	<b>15.535</b>	<b>16.215</b>	<b>16.895</b>	<b>17.574</b>	<b>18.570</b>
85+	12.065	12.592	13.120	13.648	14.176	14.855	15.535	16.215	16.895	17.574	18.570

Tab. 3.3 Population projection according to single age up to 85+, gender and years 2017-2061 (high variant) Continued

FEMALE											
Age	2039	2040	2041	2042	2043	2044	2045	2046	2047	2048	2049
1	2	3	4	5	6	7	8	9	10	11	12
<b>Total</b>	<b>1.146.640</b>	<b>1.155.700</b>	<b>1.164.652</b>	<b>1.173.949</b>	<b>1.183.128</b>	<b>1.191.797</b>	<b>1.200.691</b>	<b>1.209.162</b>	<b>1.217.669</b>	<b>1.226.527</b>	<b>1.234.998</b>
<b>0-4</b>	<b>68.418</b>	<b>68.342</b>	<b>68.509</b>	<b>68.922</b>	<b>69.272</b>	<b>69.552</b>	<b>69.762</b>	<b>69.901</b>	<b>69.970</b>	<b>70.074</b>	<b>70.214</b>
0	13.621	13.703	13.786	13.868	13.882	13.896	13.910	13.923	13.937	13.987	14.037
1	13.579	13.661	13.744	13.826	13.911	13.924	13.938	13.952	13.965	13.979	14.029
2	13.537	13.619	13.702	13.784	13.868	13.953	13.966	13.980	13.994	14.007	14.021
3	13.739	13.577	13.660	13.742	13.826	13.910	13.995	14.009	14.022	14.036	14.049
4	13.942	13.781	13.618	13.700	13.784	13.868	13.953	14.037	14.051	14.065	14.078
<b>5-9</b>	<b>72.285</b>	<b>71.705</b>	<b>71.056</b>	<b>70.336</b>	<b>69.687</b>	<b>69.324</b>	<b>69.250</b>	<b>69.465</b>	<b>69.970</b>	<b>70.240</b>	<b>70.481</b>
5	14.145	13.984	13.822	13.658	13.742	13.826	13.910	13.995	14.079	14.093	14.107
6	14.347	14.187	14.026	13.863	13.679	13.784	13.868	13.952	14.037	14.101	14.135
7	14.505	14.390	14.229	14.067	13.884	13.700	13.825	13.910	13.994	14.058	14.122
8	14.598	14.525	14.433	14.272	14.089	13.905	13.720	13.867	13.951	14.015	14.080
9	14.691	14.619	14.546	14.476	14.293	14.110	13.926	13.741	13.909	13.973	14.037
<b>10-14</b>	<b>75.164</b>	<b>74.438</b>	<b>73.974</b>	<b>73.771</b>	<b>73.368</b>	<b>72.878</b>	<b>72.298</b>	<b>71.629</b>	<b>70.869</b>	<b>70.255</b>	<b>69.910</b>
10	14.784	14.712	14.640	14.567	14.498	14.315	14.131	13.947	13.762	13.930	13.994
11	14.877	14.805	14.733	14.661	14.577	14.520	14.337	14.153	13.968	13.772	13.951
12	14.836	14.898	14.826	14.754	14.671	14.587	14.542	14.358	14.174	13.978	13.782
13	15.168	14.845	14.920	14.848	14.764	14.681	14.597	14.564	14.380	14.184	13.988
14	15.500	15.178	14.855	14.941	14.858	14.775	14.691	14.607	14.586	14.390	14.195
<b>15-19</b>	<b>80.074</b>	<b>79.956</b>	<b>79.148</b>	<b>77.649</b>	<b>76.499</b>	<b>75.560</b>	<b>74.834</b>	<b>74.322</b>	<b>74.025</b>	<b>73.725</b>	<b>73.285</b>
15	15.832	15.510	15.187	14.864	14.951	14.868	14.785	14.701	14.617	14.596	14.401
16	16.164	15.842	15.520	15.197	14.887	14.962	14.878	14.795	14.711	14.641	14.607
17	16.355	16.175	15.852	15.530	15.220	14.910	14.972	14.889	14.805	14.735	14.665
18	16.026	16.379	16.185	15.863	15.553	15.243	14.932	14.982	14.899	14.829	14.759
19	15.697	16.050	16.404	16.195	15.887	15.577	15.266	14.955	14.993	14.923	14.853
<b>20-24</b>	<b>74.505</b>	<b>75.206</b>	<b>77.139</b>	<b>78.837</b>	<b>80.185</b>	<b>80.805</b>	<b>80.691</b>	<b>79.837</b>	<b>78.240</b>	<b>77.169</b>	<b>76.269</b>
20	15.368	15.720	16.074	16.428	16.220	15.911	15.601	15.290	14.977	15.017	14.947
21	15.039	15.391	15.744	16.098	16.489	16.245	15.935	15.624	15.313	15.033	15.041
22	14.710	15.062	15.414	15.767	16.157	16.549	16.269	15.959	15.648	15.370	15.089
23	14.211	14.767	15.084	15.437	15.826	16.216	16.610	16.294	15.983	15.706	15.427
24	15.176	14.266	14.823	15.107	15.494	15.884	16.276	16.670	16.319	16.043	15.765
<b>25-29</b>	<b>76.543</b>	<b>77.592</b>	<b>77.708</b>	<b>76.271</b>	<b>75.516</b>	<b>76.005</b>	<b>76.698</b>	<b>78.629</b>	<b>80.290</b>	<b>81.720</b>	<b>82.386</b>
25	15.149	15.234	14.321	14.880	15.162	15.551	15.942	16.335	16.731	16.379	16.103
26	16.154	15.207	15.293	14.376	14.985	15.218	15.608	16.000	16.394	16.843	16.440
27	16.313	16.216	15.266	15.351	14.477	15.090	15.274	15.665	16.058	16.504	16.955
28	14.398	16.432	16.278	15.324	15.460	14.578	15.195	15.329	15.722	16.166	16.614
29	14.529	14.503	16.550	16.341	15.432	15.568	14.680	15.300	15.385	15.827	16.273
<b>30-34</b>	<b>74.093</b>	<b>73.424</b>	<b>73.291</b>	<b>75.559</b>	<b>77.897</b>	<b>78.924</b>	<b>79.989</b>	<b>80.215</b>	<b>78.961</b>	<b>77.910</b>	<b>78.266</b>
30	14.511	14.634	14.608	16.669	16.456	15.540	15.676	14.781	15.405	15.488	15.932
31	14.196	14.616	14.740	14.712	16.774	16.571	15.648	15.784	14.883	15.498	15.591
32	14.641	14.299	14.722	14.846	14.806	16.880	16.686	15.756	15.893	14.973	15.592
33	15.052	14.730	14.402	14.827	14.940	14.899	16.986	16.802	15.864	15.989	15.064
34	15.694	15.144	14.820	14.506	14.921	15.034	14.992	17.092	16.917	15.961	16.086
<b>35-39</b>	<b>89.121</b>	<b>88.631</b>	<b>82.392</b>	<b>79.373</b>	<b>76.918</b>	<b>76.350</b>	<b>75.675</b>	<b>75.570</b>	<b>77.956</b>	<b>80.310</b>	<b>81.327</b>
35	15.531	15.790	15.236	14.909	14.598	15.015	15.128	15.086	17.197	17.020	16.057
36	17.028	15.626	15.885	15.328	14.978	14.690	15.109	15.222	15.179	17.279	17.123
37	18.171	17.132	15.721	15.981	15.398	15.047	14.782	15.203	15.316	15.251	17.361
38	21.756	18.243	17.236	15.816	16.055	15.469	15.116	14.874	15.297	15.389	15.324
39	16.635	21.841	18.314	17.340	15.889	16.129	15.540	15.185	14.966	15.370	15.462
<b>40-44</b>	<b>86.390</b>	<b>86.130</b>	<b>90.822</b>	<b>91.548</b>	<b>91.855</b>	<b>90.805</b>	<b>90.337</b>	<b>84.115</b>	<b>81.207</b>	<b>78.590</b>	<b>77.965</b>
40	16.933	16.700	21.927	18.386	17.420	15.962	16.203	15.611	15.253	15.037	15.443
41	16.987	17.000	16.765	22.012	18.404	17.500	16.035	16.277	15.682	15.274	15.108
42	17.906	17.054	17.066	16.831	22.034	18.422	17.580	16.108	16.351	15.703	15.295
43	17.433	17.925	17.121	17.133	16.848	22.056	18.441	17.660	16.181	16.373	15.724
44	17.130	17.451	17.944	17.187	17.150	16.864	22.078	18.459	17.740	16.203	16.395



**Tab. 3.3 Population projection according to single age up to 85+, gender and years 2017-2061 (high variant) Continued**

FEMALE											
Age	2039	2040	2041	2042	2043	2044	2045	2046	2047	2048	2049
1	2	3	4	5	6	7	8	9	10	11	12
<b>45-49</b>	<b>82.296</b>	<b>83.660</b>	<b>84.941</b>	<b>86.642</b>	<b>86.541</b>	<b>86.860</b>	<b>86.591</b>	<b>91.308</b>	<b>92.006</b>	<b>92.393</b>	<b>91.368</b>
45	16.758	17.148	17.469	17.962	17.204	17.167	16.881	22.100	18.478	17.764	16.225
46	17.146	16.776	17.165	17.487	17.935	17.222	17.184	16.898	22.122	18.452	17.788
47	16.387	17.163	16.793	17.183	17.461	17.907	17.239	17.201	16.915	22.091	18.426
48	16.241	16.359	17.181	16.810	17.157	17.434	17.880	17.256	17.218	16.891	22.061
49	15.764	16.214	16.332	17.199	16.785	17.131	17.407	17.852	17.273	17.194	16.868
<b>50-54</b>	<b>72.818</b>	<b>74.884</b>	<b>76.865</b>	<b>78.868</b>	<b>80.597</b>	<b>81.715</b>	<b>83.080</b>	<b>84.335</b>	<b>85.979</b>	<b>85.941</b>	<b>86.293</b>
50	15.578	15.737	16.187	16.304	17.173	16.759	17.104	17.380	17.825	17.249	17.170
51	15.298	15.552	15.711	16.160	16.247	17.146	16.733	17.078	17.354	17.768	17.225
52	14.307	15.272	15.526	15.684	16.103	16.190	17.120	16.707	17.052	17.298	17.711
53	14.127	14.251	15.247	15.500	15.629	16.046	16.133	17.094	16.682	16.997	17.243
54	13.508	14.071	14.195	15.221	15.445	15.574	15.990	16.075	17.067	16.629	16.943
<b>55-59</b>	<b>65.561</b>	<b>66.112</b>	<b>67.256</b>	<b>68.463</b>	<b>69.958</b>	<b>71.530</b>	<b>73.585</b>	<b>75.536</b>	<b>77.485</b>	<b>79.258</b>	<b>80.404</b>
55	13.785	13.455	14.016	14.139	15.168	15.391	15.519	15.933	16.018	17.013	16.575
56	13.550	13.731	13.402	13.961	14.067	15.114	15.337	15.464	15.876	15.945	16.959
57	12.863	13.497	13.677	13.350	13.889	13.994	15.061	15.282	15.409	15.804	15.871
58	12.712	12.790	13.444	13.623	13.281	13.818	13.922	15.007	15.228	15.339	15.731
59	12.651	12.639	12.716	13.391	13.554	13.213	13.747	13.850	14.954	15.158	15.268
<b>60-64</b>	<b>61.320</b>	<b>61.542</b>	<b>61.464</b>	<b>62.184</b>	<b>62.639</b>	<b>63.675</b>	<b>64.245</b>	<b>65.430</b>	<b>66.713</b>	<b>68.145</b>	<b>69.685</b>
60	12.377	12.579	12.567	12.643	13.322	13.484	13.145	13.675	13.777	14.886	15.088
61	12.665	12.307	12.507	12.494	12.536	13.254	13.414	13.077	13.604	13.673	14.817
62	11.861	12.592	12.236	12.434	12.389	12.429	13.185	13.345	13.008	13.501	13.569
63	12.435	11.748	12.520	12.165	12.330	12.283	12.323	13.117	13.275	12.910	13.398
64	11.983	12.316	11.635	12.448	12.063	12.225	12.178	12.216	13.049	13.175	12.812
<b>65-69</b>	<b>52.521</b>	<b>53.798</b>	<b>55.979</b>	<b>57.128</b>	<b>57.664</b>	<b>58.561</b>	<b>58.828</b>	<b>58.818</b>	<b>59.563</b>	<b>60.061</b>	<b>61.114</b>
65	10.965	11.869	12.198	11.522	12.343	11.960	12.120	12.073	12.110	12.950	13.074
66	11.565	10.860	11.755	12.079	11.378	12.238	11.858	12.015	11.967	11.975	12.851
67	10.221	11.455	10.756	11.641	11.929	11.235	12.133	11.755	11.910	11.835	11.841
68	9.681	10.073	11.345	10.652	11.495	11.778	11.091	12.028	11.652	11.778	11.702
69	10.089	9.540	9.925	11.235	10.519	11.350	11.628	10.947	11.923	11.523	11.646
<b>70-74</b>	<b>42.104</b>	<b>43.839</b>	<b>44.975</b>	<b>46.711</b>	<b>48.121</b>	<b>48.910</b>	<b>50.197</b>	<b>52.346</b>	<b>53.566</b>	<b>54.083</b>	<b>54.961</b>
70	9.487	9.943	9.400	9.777	11.095	10.386	11.205	11.477	10.803	11.790	11.394
71	9.355	9.350	9.797	9.260	9.587	10.955	10.253	11.060	11.326	10.618	11.658
72	7.844	9.219	9.212	9.651	9.079	9.396	10.814	10.120	10.915	11.132	10.432
73	7.845	7.663	9.084	9.075	9.463	8.899	9.206	10.674	9.987	10.727	10.937
74	7.573	7.664	7.482	8.948	8.898	9.274	8.719	9.015	10.534	9.816	10.540
<b>75-79</b>	<b>31.502</b>	<b>32.825</b>	<b>33.773</b>	<b>35.011</b>	<b>36.434</b>	<b>37.614</b>	<b>39.284</b>	<b>40.439</b>	<b>42.159</b>	<b>43.490</b>	<b>44.271</b>
75	7.417	7.398	7.483	7.301	8.774	8.721	9.086	8.538	8.824	10.353	9.644
76	6.934	7.246	7.224	7.302	7.072	8.599	8.544	8.898	8.358	8.579	10.172
77	5.819	6.774	7.075	7.049	7.073	6.843	8.425	8.367	8.710	8.126	8.334
78	6.038	5.598	6.614	6.904	6.828	6.844	6.614	8.251	8.191	8.468	7.893
79	5.294	5.809	5.377	6.454	6.688	6.607	6.615	6.385	8.076	7.963	8.226
<b>80-84</b>	<b>22.360</b>	<b>23.055</b>	<b>23.803</b>	<b>24.121</b>	<b>26.096</b>	<b>27.520</b>	<b>28.812</b>	<b>29.405</b>	<b>29.517</b>	<b>32.283</b>	<b>34.228</b>
80	5.441	5.093	5.580	5.157	6.251	6.471	6.385	6.386	6.156	7.852	7.736
81	4.627	5.234	4.892	5.351	5.512	6.049	6.254	6.164	6.157	6.365	7.628
82	4.340	4.452	5.028	4.692	4.942	5.142	5.846	6.038	5.943	6.255	6.504
83	4.074	4.323	4.276	4.822	5.021	5.221	5.421	5.644	5.821	6.067	6.314
84	3.878	3.952	4.027	4.101	4.369	4.637	4.905	5.173	5.441	5.744	6.047
<b>85+</b>	<b>19.566</b>	<b>20.562</b>	<b>21.557</b>	<b>22.553</b>	<b>23.881</b>	<b>25.209</b>	<b>26.536</b>	<b>27.864</b>	<b>29.192</b>	<b>30.882</b>	<b>32.572</b>
85+	19.566	20.562	21.557	22.553	23.881	25.209	26.536	27.864	29.192	30.882	32.572

KOSOVO POPULATION PROJECTION 2017 – 2061

Tab. 3.3 Population projection according to single age up to 85+, gender and years 2017-2061 (high variant) Continued

FEMALE												
Age	2050	2051	2052	2053	2054	2055	2056	2057	2058	2059	2060	2061
1	2	3	4	5	6	7	8	9	10	11	12	13
<b>Total</b>	<b>1.243.171</b>	<b>1.251.134</b>	<b>1.258.793</b>	<b>1.267.005</b>	<b>1.274.785</b>	<b>1.281.959</b>	<b>1.289.238</b>	<b>1.295.666</b>	<b>1.302.494</b>	<b>1.308.771</b>	<b>1.315.139</b>	<b>1.321.571</b>
<b>0-4</b>	<b>70.390</b>	<b>70.602</b>	<b>70.851</b>	<b>70.982</b>	<b>70.994</b>	<b>70.885</b>	<b>70.657</b>	<b>70.310</b>	<b>69.976</b>	<b>69.654</b>	<b>69.346</b>	<b>69.052</b>
0	14.086	14.136	14.186	14.117	14.047	13.977	13.908	13.838	13.783	13.727	13.671	13.615
1	14.079	14.128	14.178	14.228	14.159	14.089	14.020	13.950	13.880	13.824	13.769	13.713
2	14.071	14.120	14.170	14.220	14.271	14.201	14.131	14.062	13.992	13.922	13.866	13.810
3	14.063	14.113	14.162	14.212	14.263	14.313	14.243	14.174	14.104	14.034	13.964	13.908
4	14.091	14.105	14.154	14.205	14.255	14.305	14.355	14.286	14.217	14.147	14.076	14.005
<b>5-9</b>	<b>70.692</b>	<b>70.872</b>	<b>71.021</b>	<b>71.042</b>	<b>71.140</b>	<b>71.317</b>	<b>71.573</b>	<b>71.907</b>	<b>71.957</b>	<b>71.929</b>	<b>71.823</b>	<b>71.637</b>
5	14.120	14.133	14.147	14.197	14.247	14.297	14.347	14.397	14.329	14.259	14.189	14.119
6	14.149	14.162	14.175	14.168	14.239	14.289	14.339	14.389	14.419	14.372	14.302	14.232
7	14.178	14.191	14.204	14.197	14.189	14.281	14.331	14.381	14.411	14.441	14.415	14.345
8	14.144	14.220	14.233	14.226	14.218	14.211	14.323	14.373	14.403	14.433	14.462	14.458
9	14.101	14.166	14.262	14.255	14.247	14.240	14.232	14.365	14.395	14.425	14.454	14.484
<b>10-14</b>	<b>69.837</b>	<b>70.035</b>	<b>70.506</b>	<b>70.816</b>	<b>71.077</b>	<b>71.288</b>	<b>71.449</b>	<b>71.559</b>	<b>71.618</b>	<b>71.736</b>	<b>71.914</b>	<b>72.150</b>
10	14.058	14.123	14.187	14.284	14.276	14.269	14.261	14.254	14.387	14.416	14.446	14.476
11	14.016	14.080	14.144	14.198	14.305	14.298	14.290	14.283	14.264	14.408	14.438	14.468
12	13.973	14.037	14.101	14.155	14.208	14.327	14.319	14.312	14.293	14.275	14.430	14.460
13	13.792	13.994	14.058	14.112	14.165	14.219	14.348	14.341	14.322	14.304	14.285	14.452
14	13.998	13.802	14.015	14.069	14.122	14.176	14.229	14.370	14.352	14.333	14.314	14.296
<b>15-19</b>	<b>72.705</b>	<b>71.986</b>	<b>71.128</b>	<b>70.611</b>	<b>70.315</b>	<b>70.242</b>	<b>70.393</b>	<b>70.768</b>	<b>71.179</b>	<b>71.490</b>	<b>71.702</b>	<b>71.813</b>
15	14.205	14.009	13.812	14.026	14.079	14.133	14.186	14.240	14.381	14.362	14.344	14.325
16	14.411	14.215	14.019	13.836	14.036	14.090	14.143	14.197	14.264	14.391	14.373	14.354
17	14.618	14.422	14.226	14.043	13.859	14.047	14.100	14.154	14.221	14.289	14.402	14.383
18	14.688	14.628	14.432	14.250	14.067	13.883	14.057	14.110	14.178	14.246	14.313	14.412
19	14.783	14.712	14.639	14.457	14.274	14.091	13.906	14.067	14.135	14.202	14.270	14.338
<b>20-24</b>	<b>75.543</b>	<b>74.993</b>	<b>74.624</b>	<b>74.408</b>	<b>74.011</b>	<b>73.433</b>	<b>72.674</b>	<b>71.734</b>	<b>71.296</b>	<b>71.038</b>	<b>70.964</b>	<b>71.077</b>
20	14.877	14.806	14.736	14.664	14.482	14.298	14.114	13.930	14.092	14.159	14.227	14.295
21	14.971	14.901	14.830	14.794	14.689	14.506	14.323	14.138	13.987	14.116	14.183	14.251
22	15.065	14.995	14.925	14.889	14.852	14.714	14.531	14.347	14.196	14.044	14.140	14.208
23	15.145	15.090	15.019	14.984	14.947	14.910	14.739	14.555	14.406	14.254	14.101	14.164
24	15.484	15.201	15.114	15.078	15.042	15.005	14.967	14.764	14.615	14.465	14.313	14.159
<b>25-29</b>	<b>82.278</b>	<b>81.386</b>	<b>79.699</b>	<b>78.677</b>	<b>77.799</b>	<b>77.072</b>	<b>76.500</b>	<b>76.091</b>	<b>75.937</b>	<b>75.572</b>	<b>74.996</b>	<b>74.208</b>
25	15.823	15.541	15.257	15.173	15.137	15.101	15.063	15.025	14.824	14.675	14.524	14.371
26	16.162	15.881	15.598	15.360	15.233	15.197	15.160	15.122	15.132	14.885	14.735	14.583
27	16.501	16.222	15.940	15.704	15.463	15.292	15.256	15.218	15.230	15.240	14.946	14.794
28	17.067	16.562	16.281	16.048	15.810	15.567	15.352	15.315	15.327	15.337	15.347	15.006
29	16.724	17.180	16.623	16.392	16.156	15.915	15.670	15.411	15.424	15.435	15.445	15.454
<b>30-34</b>	<b>78.954</b>	<b>81.044</b>	<b>82.982</b>	<b>84.206</b>	<b>84.772</b>	<b>84.668</b>	<b>83.882</b>	<b>82.399</b>	<b>81.117</b>	<b>80.111</b>	<b>79.388</b>	<b>78.950</b>
30	16.381	16.834	17.292	16.736	16.502	16.264	16.021	15.774	15.521	15.533	15.544	15.553
31	16.038	16.489	16.944	17.392	16.848	16.612	16.372	16.127	15.866	15.631	15.642	15.652
32	15.695	16.143	16.596	17.042	17.492	16.961	16.723	16.480	16.221	15.959	15.740	15.751
33	15.686	15.798	16.249	16.693	17.141	17.593	17.073	16.833	16.577	16.316	16.051	15.850
34	15.154	15.779	15.901	16.343	16.789	17.239	17.693	17.186	16.932	16.673	16.411	16.144
<b>35-39</b>	<b>82.401</b>	<b>82.628</b>	<b>81.363</b>	<b>80.218</b>	<b>80.543</b>	<b>81.232</b>	<b>83.378</b>	<b>85.387</b>	<b>86.615</b>	<b>87.183</b>	<b>87.080</b>	<b>86.295</b>
35	16.183	15.245	15.873	15.993	16.437	16.885	17.337	17.793	17.287	17.030	16.770	16.505
36	16.154	16.279	15.335	15.946	16.085	16.531	16.981	17.435	17.871	17.388	17.129	16.867
37	17.226	16.250	16.376	15.406	16.019	16.178	16.625	17.077	17.512	17.949	17.489	17.228
38	17.443	17.328	16.347	16.451	15.476	16.092	16.270	16.720	17.152	17.588	18.027	17.589
39	15.396	17.525	17.431	16.422	16.526	15.546	16.164	16.362	16.793	17.227	17.665	18.105
<b>40-44</b>	<b>77.292</b>	<b>77.253</b>	<b>79.813</b>	<b>82.098</b>	<b>83.061</b>	<b>84.139</b>	<b>84.402</b>	<b>83.228</b>	<b>81.926</b>	<b>82.189</b>	<b>82.883</b>	<b>85.113</b>
40	15.535	15.468	17.607	17.511	16.497	16.601	15.617	16.237	16.434	16.866	17.302	17.741
41	15.516	15.608	15.541	17.633	17.591	16.572	16.676	15.687	16.261	16.505	16.940	17.377
42	15.180	15.589	15.681	15.564	17.659	17.671	16.647	16.752	15.710	16.285	16.577	17.013
43	15.315	15.251	15.662	15.705	15.587	17.685	17.751	16.722	16.776	15.733	16.308	16.649
44	15.745	15.336	15.322	15.685	15.728	15.610	17.711	17.831	16.746	16.800	15.756	16.332

Tab. 3.3 Population projection according to single age up to 85+, gender and years 2017-2061 (high variant) Continued

FEMALE												
Age	2050	2051	2052	2053	2054	2055	2056	2057	2058	2059	2060	2061
1	2	3	4	5	6	7	8	9	10	11	12	13
<b>45-49</b>	<b>90.906</b>	<b>84.686</b>	<b>81.757</b>	<b>79.163</b>	<b>78.566</b>	<b>77.903</b>	<b>77.856</b>	<b>80.403</b>	<b>82.754</b>	<b>83.737</b>	<b>84.813</b>	<b>85.042</b>
45	16.417	15.767	15.357	15.345	15.708	15.751	15.633	17.737	17.857	16.770	16.825	15.778
46	16.247	16.439	15.788	15.338	15.368	15.731	15.774	15.655	17.718	17.883	16.795	16.849
47	17.812	16.269	16.461	15.769	15.319	15.390	15.755	15.797	15.639	17.699	17.909	16.819
48	18.400	17.836	16.291	16.441	15.749	15.301	15.413	15.778	15.780	15.622	17.680	17.935
49	22.030	18.375	17.861	16.271	16.421	15.730	15.282	15.436	15.761	15.763	15.605	17.660
<b>50-54</b>	<b>86.034</b>	<b>90.716</b>	<b>91.365</b>	<b>91.836</b>	<b>90.850</b>	<b>90.393</b>	<b>84.212</b>	<b>81.258</b>	<b>78.750</b>	<b>78.200</b>	<b>77.556</b>	<b>77.489</b>
50	16.844	21.999	18.349	17.839	16.251	16.401	15.711	15.263	15.419	15.743	15.746	15.588
51	17.146	16.821	21.968	18.296	17.817	16.231	16.381	15.692	15.221	15.402	15.726	15.729
52	17.201	17.122	16.797	21.904	18.242	17.795	16.211	16.361	15.648	15.179	15.385	15.709
53	17.654	17.177	17.098	16.748	21.840	18.189	17.773	16.191	16.316	15.605	15.137	15.369
54	17.188	17.598	17.153	17.049	16.700	21.777	18.136	17.751	16.146	16.271	15.562	15.095
<b>55-59</b>	<b>81.772</b>	<b>83.011</b>	<b>84.609</b>	<b>84.638</b>	<b>85.027</b>	<b>84.794</b>	<b>89.420</b>	<b>90.039</b>	<b>90.566</b>	<b>89.622</b>	<b>89.176</b>	<b>83.081</b>
55	16.889	17.132	17.541	17.103	16.999	16.651	21.713	18.082	17.702	16.102	16.225	15.518
56	16.522	16.834	17.077	17.469	17.053	16.949	16.602	21.649	18.015	17.654	16.057	16.180
57	16.904	16.469	16.780	17.007	17.396	17.004	16.900	16.553	21.569	17.948	17.605	16.012
58	15.798	16.850	16.416	16.711	16.937	17.324	16.954	16.850	16.492	21.488	17.881	17.556
59	15.658	15.725	16.795	16.348	16.642	16.866	17.252	16.904	16.788	16.430	21.408	17.814
<b>60-64</b>	<b>71.726</b>	<b>73.703</b>	<b>75.712</b>	<b>77.417</b>	<b>78.540</b>	<b>79.912</b>	<b>81.196</b>	<b>82.868</b>	<b>82.863</b>	<b>83.243</b>	<b>83.045</b>	<b>87.657</b>
60	15.198	15.585	15.652	16.726	16.281	16.573	16.796	17.180	16.841	16.725	16.369	21.328
61	15.019	15.127	15.513	15.547	16.657	16.213	16.504	16.726	17.077	16.778	16.662	16.307
62	14.749	14.949	15.056	15.409	15.442	16.588	16.146	16.435	16.626	16.975	16.716	16.600
63	13.465	14.680	14.879	14.956	15.305	15.337	16.519	16.078	16.337	16.526	16.872	16.653
64	13.295	13.361	14.612	14.780	14.855	15.201	15.232	16.450	15.982	16.239	16.426	16.770
<b>65-69</b>	<b>61.715</b>	<b>62.908</b>	<b>64.193</b>	<b>65.643</b>	<b>67.195</b>	<b>69.222</b>	<b>71.186</b>	<b>73.176</b>	<b>74.895</b>	<b>76.040</b>	<b>77.426</b>	<b>78.725</b>
65	12.713	13.193	13.257	14.514	14.680	14.754	15.097	15.127	16.352	15.886	16.141	16.327
66	12.974	12.615	13.090	13.127	14.416	14.580	14.653	14.993	14.996	16.254	15.790	16.043
67	12.753	12.874	12.517	12.961	12.996	14.318	14.481	14.552	14.864	14.866	16.155	15.695
68	11.706	12.654	12.773	12.394	12.833	12.866	14.220	14.381	14.426	14.734	14.735	16.057
69	11.569	11.572	12.556	12.648	12.271	12.704	12.736	14.122	14.257	14.301	14.604	14.604
<b>70-74</b>	<b>55.293</b>	<b>55.407</b>	<b>56.256</b>	<b>56.747</b>	<b>57.793</b>	<b>58.438</b>	<b>59.678</b>	<b>61.037</b>	<b>62.448</b>	<b>63.984</b>	<b>65.994</b>	<b>67.979</b>
70	11.514	11.436	11.438	12.432	12.522	12.148	12.575	12.605	14.000	14.132	14.175	14.475
71	11.264	11.381	11.303	11.265	12.309	12.397	12.025	12.446	12.438	13.878	14.008	14.049
72	11.526	11.135	11.249	11.132	11.092	12.185	12.271	11.902	12.281	12.271	13.756	13.884
73	10.247	11.393	11.006	11.079	10.961	10.919	12.062	12.145	11.744	12.116	12.104	13.634
74	10.743	10.061	11.261	10.839	10.909	10.790	10.746	11.938	11.984	11.586	11.951	11.937
<b>75-79</b>	<b>45.567</b>	<b>47.669</b>	<b>48.965</b>	<b>49.465</b>	<b>50.322</b>	<b>50.740</b>	<b>51.017</b>	<b>52.002</b>	<b>52.481</b>	<b>53.517</b>	<b>54.223</b>	<b>55.530</b>
75	10.352	10.548	9.876	11.091	10.673	10.739	10.619	10.573	11.780	11.823	11.428	11.786
76	9.473	10.165	10.353	9.634	10.920	10.506	10.569	10.448	10.346	11.622	11.662	11.270
77	9.991	9.301	9.977	10.100	9.393	10.750	10.340	10.398	10.224	10.119	11.464	11.501
78	8.089	9.810	9.130	9.733	9.847	9.151	10.580	10.173	10.175	10.000	9.893	11.305
79	7.661	7.844	9.629	8.906	9.489	9.594	8.910	10.409	9.955	9.953	9.776	9.666
<b>80-84</b>	<b>35.806</b>	<b>36.284</b>	<b>36.305</b>	<b>39.221</b>	<b>40.786</b>	<b>42.111</b>	<b>43.419</b>	<b>42.979</b>	<b>45.033</b>	<b>45.877</b>	<b>46.601</b>	<b>47.002</b>
80	7.985	7.429	7.599	9.394	8.683	9.245	9.341	8.668	10.186	9.737	9.730	9.552
81	7.508	7.743	7.197	7.575	9.159	8.460	9.001	9.088	9.136	9.963	9.519	9.507
82	7.403	7.281	7.501	7.752	7.953	8.923	8.237	8.758	8.863	8.947	9.740	9.301
83	6.560	7.179	7.053	7.245	7.437	7.629	8.688	8.014	8.227	8.441	8.655	9.517
84	6.349	6.652	6.955	7.254	7.554	7.853	8.153	8.452	8.620	8.789	8.957	9.125
<b>85+</b>	<b>34.262</b>	<b>35.952</b>	<b>37.642</b>	<b>39.818</b>	<b>41.994</b>	<b>44.169</b>	<b>46.345</b>	<b>48.521</b>	<b>51.084</b>	<b>53.647</b>	<b>56.210</b>	<b>58.773</b>
85+	34.262	35.952	37.642	39.818	41.994	44.169	46.345	48.521	51.084	53.647	56.210	58.773

**Agjencia e statistikave të Kosovës përshkrim i shkurtër**

Agjencia e Statistikave të Kosovës (ASK) është institucion profesional, që merret me grumbullimin, përpunimin dhe publikimin e të dhënave zyrtare të statistikave. Si e tillë, vepron që nga viti 1948. ASK ka kaluar nëpër disa faza historike, e strukturuar sipas rregullimit shtetëror të asaj kohe. Më 2 gusht 1999, ASK-ja ka rifilluar punën e vet profesionale (pas 9 vjetësh ndërprerjeje të të gjitha serive statistikore në dëm të interesit të Kosovës), si institucion i pavarur në kuadër të Ministrisë së Administratës Publike. Që nga data 12.12.2011 ky institucion vepron në kuadër të Zyres së Kryeministrit të Kosovës. ASK-ja financohet nga Buxheti i Konsoliduar i Kosovës, por edhe nga donatorët për projekte të veçanta dhe për ndihmë teknike profesionale. Agjencia e Statistikave të Kosovës vepron sipas Ligjit Nr. 04/L-036, i cili ka hyrë në fuqi më 12.12.2011.

Programi i Statistikave Zyrtare, 2013-2017 është zbatuar për zhvillimin e Sistemit Statistikor të Kosovës në korrelacion me Statistikat e Bashkimit Evropian (Eurostat). ASK-ja ka strukturë organizative të tri departamenteve prodhuese dhe katër departamente mbështetëse. Departamentet prodhuese janë: Departamenti i Statistikave Ekonomike dhe Llogarive Kombëtare, Departamenti i Statistikave të Bujqësisë dhe Mjedisit, dhe Departamenti i Statistikave Sociale. Kurse, departamentet mbështetëse: Departamenti i Metodologjisë dhe Teknologjisë Informatike; Departamenti për Politika, Planifikim, Koordinim dhe Komunikim; Departamenti i Regjistrimit dhe Anketimit; si dhe Departamenti i Administratës. Në kuadër të ASK-së veprojnë edhe Zyrat Rajonale: Gjakovë, Gjilan, Mitrovicë, Pejë, Prizren, Prishtinë, dhe Ferizaj.

Numri i të punësuarve dhe buxheti ende janë të limituara. Të punësuar janë gjithsej 143 punëtorë, prej tyre, 98 (68,5%) në ASK, gjersa në Zyrat Rajonale, 45 (31,5%). ASK ka këtë strukturë kualifikuese: 61,7% me shkollim universitar; 15,4 me shkollim të lartë; ndërsa 17,5% me shkollim të mesëm. Kemi bashkëpunim profesional dhe teknik me të gjitha ministritë e Qeverisë së Kosovës, sidomos me Ministrinë e Ekonomisë dhe Financave, Bankën Qendrore të Kosovës, me institucionet ndërkombëtare, EUROSTAT-in, Fondin Monetar Ndërkombëtare, Bankën Botërore, SIDA e Suedisë, DFID, UNFPA, UNDP, UNICEF dhe me statistikave të shteteve në rajon. Agjencia e Statistikave të Kosovës mbulon gati krejtësisht territorin e Republikës së Kosovës, duke u organizuar në strukturimin e qarqeve statistikore dhe njëjive raportuese si njësi bazë dhe të vetme në shkallë vendi, nga të cilat merr informatat e dorës së parë. Te gjitha anketat e zhvilluara në terren përdorin shtrirjen e mostrës në këto qarqe statistikore, por edhe metodologjinë sipas rekomandimeve ndërkombëtare. Gjatë grumbullimit të të dhënave statistikore dhe raporteve nga njësitë raportuese angazhohen profesionistë, teknikë, administratorë, civilë të zyrave të vendit, regjistruer terreni nga Zyrat Rajonale etj. Në vitin 2011 është realizuar me sukses projekti i Regjistrimit të Popullsisë, Ekonomive Familjar dhe Banesave, ndërsa në vitin 2014 është realizuar po ashtu me sukses Regjistrimi i Bujqësisë 2014. Misioni i ASK-së përmbush nevojat e shfrytëzuesve me të dhëna statistikore kualitative, objektive, në kohë dhe hapësirë në mënyrë që shfrytëzuesit të kenë bazë të besueshme, që të bëjnë analiza të rregullta në interes të planifikimit dhe zhvillimit gjatë hartimit të projekteve në shkallë vendbanimi, komune dhe vendi. Të përkrah institucionet qeveritare, institutet, shkencën, akademinë, bizneset, si dhe hulumtuesit e pavarur. Në mënyrë që t'u sigurojë informata të duhura për vendimmarrësit dhe përdoruesit e tjerë në Kosovë.

Katalogimi në botim – (CIP)  
Biblioteka Kombëtare e Kosovës “Pjetër Bogdani”

312.7(496.51)“2017/2061”(048)

Parashikimi i popullsisë së Kosovës 2017–2061 / publikimin e përgatiti Avni Kastrati... [et al.]– Prishtinë : Agjencia e Statistikave të Kosovës, 2017. – 102 f. : ilustr. me ngjyra ; 28 cm.

1. Kastrati, Avni

**ISBN 978-9951-22-418-5**

ISBN 978-9951-22-418-5



9 789951 224185