



Statistical Yearbook of the Republic of Kosovo 2016

PREFACEE

Kosovo Agency of Statistics (KAS) in accordance with the Law on Official Statistics in the Republic of Kosovo and based on the user needs, for the third time publishes a document called Statistical Yearbook of the Republic of Kosovo.

Statistical Yearbook of the Republic of Kosovo 2016 is one of the most special and most important publications for the Kosovo Agency of Statistics. This yearbook summarizes many important statistical data in different time series related to Kosovo.

Statistical information presented in this Statistical Yearbook are a product that were developed based on KAS experience, cooperation with users and readiness to respond timely and qualitatively to user demands.

This publication contains aggregated statistical data, methodological records, graphics, maps and analyses on current situation in specific areas of economic, social and agricultural activities in the Republic of Kosovo.

In this publication the users of official statistics will have the possibility to find much faster the basic facts on Kosovo, as well as aggregated and comparative data on population, geography, education, culture, social conditions, health, justice, labour market and salaries, income and consumption, agriculture, forestry, fishing, energy, hotels, industry, construction, housing, businesses, exchange of goods and services, transport and communication, trade, national accounts, balance of payments, prices, public finances, financial markets, environment, some comparative data with the region and wider, etc.

KAS would like to use this opportunity to thank all institutions that cooperated and contributed for this important publication. We thank local and international institutions, various local and international organisations, businesses, households and all individuals who helped in collecting and processing the statistical data.



We would particularly like to thank the KAS staff for their contribution, the Statistical Council for their support and SIDA for their financial support in preparation of this yearbook.

We hope that users of official statistical data will be satisfied with the data provided in this KAS Statistical Yearbook of the Republic of Kosovo 2016.

A handwritten signature in blue ink, appearing to read 'Isa Krasniqi', written in a cursive style.

Chief Executive Officer of Kosovo Statistical Agency

Mr. Isa Krasniqi

INTRODUCTION

Statistical Yearbook is one of the most special and most important publications for the Kosovo Agency of Statistics.

This yearbook presents statistical data starting from the basic facts on the Republic of Kosovo, continuing with other very important data such as geographic information about Republic of Kosovo, data from the Population and Housing Census conducted in the Republic of Kosovo in 2011, Results of the Census of Agriculture in 2014, which provide an overview of the agricultural activity in Kosovo for 2014.

The birth data contain information about life events that have occurred at the national and municipal level, according to their main features, such as age, sex, ethnicity, education, fertility.

Marriage data are presented by years and marital status, and also by years and average age of spouses, by municipality and by age groups of men and women.

Divorce data are presented by municipality and age groups, i.e., age group of men and women, by marriage duration, by year, by number of children supported by divorced parents.

Data on deaths are presented by months and years, sex, age group and types of death.

Education data present number of children, pupils and students in public and private education institutions.

Culture statistics provide data on cultural activities of cinemas, theatres, galleries, museums, libraries as well as data on the number of people employed in these institutions.

Sport statistics contain statistical data related to sport activities and to the number of sportspeople as well as number of people employed in this sector.

Statistical Yearbook also includes data on social welfare, number of families and family members that benefit from social assistance.

Health statistics provide data on the number of workers in health institutions by sex, age, qualification and nationality.

Regarding statistical data on the legal system, data are related to minors and adult persons convicted by gender, suicides by gender and age group over the years.

Labour market provides population data by age group, education and employment status, poverty rate and activity rate.

Living standard provides data on consumption expenditure, self-consumption, family income, and basic social and economic conditions in which families live in.

Agricultural statistics analyses data on the situation of agriculture in the Republic of Kosovo, land use, animal and plant production. Data on agro-monetary statistics analyses the annual price index for agricultural products, average annual prices for some agricultural products, annual price index for agricultural inputs and data on economic accounts for agriculture with actual prices.

This yearbook contains data from the Census of Agriculture 2014.

Energy data include production and consumption of coal, generation of energy in power plants and hydro plants, import and export of electricity.

Hotel data presented in the Statistical Yearbook present statistical information regarding the hotel and tourism activities in the Republic of Kosovo.

Structural Business Statistics provide data on the structure of economic activities in the Republic of Kosovo.

Data on new registered businesses are listed by year, economic sections, municipalities, categorization according to the number of employees and by legal form of organization.

The yearbook also contains data on construction and housing, which were referred to data from the Census of Population and Housing 2011.

Transport and Telecommunications statistics include a wide system of information on transport of passengers and freight, road and railway infrastructure lines and means for transportation at national and regional level.

This includes data on households that own a landline telephone, mobile or both, households owning computers and households that have Internet access. These data were referred to Population and Housing Census 2011.

External Trade statistics include data on movement of goods in international trade, export and import by sections of SITC, export and import by country, the structure of import by country as well as information on the key partners of the Republic of Kosovo.

National Accounts present a comprehensive and inclusive overview of all transactions that have occurred within a certain period of time, thus presenting a general overview of Kosovo's economy. Data on Gross Domestic Product (GDP) are the most important economic indicator in the National Account System that presents the economic performance of a country over a certain period of time. This Statistical Yearbook presents data on Gross Domestic Product in the Republic of Kosovo, which are compiled by two approaches: by expenditure and by production approach.

Other important data included in the Statistical Yearbook are those concerning Consumption Price Index (CPI), Import Price Index (MPI) and Production Price Index (PPI). This yearbook also contains data on municipal and industrial waste in Kosovo.

This yearbook represents one of the most serious efforts of the team of our institution and associates to inform the broader public.

The publication is available in Serbian and English language as well as in electronic form, thus facilitating the use of statistical data.

ACRONYMS

KAS	-	Kosovo Agency of Statistics
AAR	-	Annualized Agreed Rates
HBS	-	Household Budget Survey
AHS	-	Agricultural Households Survey
LFS	-	Labour Force Survey
MWS	-	Municipal Waste Survey
IWS	-	Industrial Waste Survey
KBRA	-	Kosovo Business Registration Agency
SBS	-	Structural Business Survey
TAK	-	Tax Administration of Kosovo
EU	-	European Union
BOP	-	Balance of Payments
GDP	-	Gross Domestic Product (At market prices)
CBK	-	Central Bank of Kosovo
GVA	-	Gross Added Value (At basic prices)
CAPI	-	Computer-Assisted Personal Interview
CIF	-	Cost, Insurance, Freight
COICOP	-	Classification of Individual Consumption According to Purpose
CEFTA	-	Central European Free Trade Agreement
DFID	-	Department for International Development
DPSIR	-	Drivers, Pressures, State, Impact, Response
SAD	-	Single Administrative Document
EUROSTAT	-	Statistical Office of the European Commission
E	-	Exports
EAA/EAF	-	Manual on Economic Accounts for Agriculture and Forestry
AH	-	Agricultural Household
EEA	-	European Environment Agency
EFTA	-	European Free Trade Association
ESA	-	European System of National Accounts
GFCF	-	Gross Fixed Capital Formation
FISIM	-	Financial Intermediation Services Indirectly Measured
GCF	-	Gross Capital Formation
IMF	-	International Monetary Fund
f.o.b	-	Free On Board
MGFS	-	Methodology of Government Finance Statistics
I	-	Imports
CPI	-	Consumption Price Index
HICP	-	Harmonized Index of Consumer Prices
PPI	-	Producer Price Index
MPI	-	Import Price Index
APPI	-	Agricultural Producer Price Index
NPOSH	-	Non-profit organisations serving households
IMO	-	International Monitoring Organisation
ISBN	-	International Standard Book Number
ISCED	-	International Standard Classification of Education
ISO	-	International Standards Organization
KE	-	European Commission
KEK	-	Kosovo Energy Corporation
FC	-	Final Consumption
KEDS	-	Kosovo Energy Distribution and Supply Company
KESCO	-	Kosovo Company for Distribution and Supply of Electricity
PHC	-	Primary Healthcare

STC	-	Standard Trade Classification
SITC	-	Standard International Trade Classification
ODC	-	Other Depository Corporations
MEST	-	Ministry of Education, Science and Technology
MLSW	-	Ministry of Labour and Social Welfare
SME	-	Small and Medium Enterprise
NACE Rev 1	-	Nomenclature of Economic Activities – Version 1
NACE Rev 2	-	Nomenclature of Economic Activities – Version 2
CN	-	Combined Nomenclatures
LU	-	Livestock Unit
AWU	-	Annual Working Unit
n	-	Number of capitalisation periods in a year
WCO	-	World Customs Organisation
OECD	-	The Organisation for Economic Cooperation and Development
NGO	-	Nongovernmental Organisation
NPOSH	-	Non-profit organisations serving households
PTK	-	Post and Telecommunications of Kosovo
MFHC	-	Main Family Healthcare Centre
UCCK	-	University and Clinical Centre of Kosovo
AC	-	Agricultural Census
SBR	-	Statistical Business Register
REKOS	-	Population and Housing Census in Kosovo
SIDA	-	Swedish International Development Cooperation Agency
HS	-	Harmonized System
SMIA	-	System Management Information in Education
SNA	-	System of National Accounts
PS	-	Production subsidies
GFCE	-	Government Final Consumption Expenditure
HFCE	-	Household Final Consumption Expenditure
TC	-	Power plants
TP	-	Tax on Products
KLA	-	Kosovo Liberation Army

SYMBOLS

:	-	No data are available
0	-	Less than half of used unit
—	-	Non applicable
°C	-	Degree Celsius
€	-	Euro
Euro/kg	-	Euro/kilogram
GWh	-	Measurement unit for electricity (Gigawatt hour)
ha	-	Hectare
km ²	-	Square kilometre
km	-	Kilometre
Kv	-	Kilovolt
mb	-	Millibar
mm	-	Millimetre
m ²	-	Square metre
t	-	Ton
(‰)	-	Per mil

(%)	-	Percentage
≥	-	Greater than or equal to
W _o	-	Statistical weight (Specific weight)
Ø	-	Average
P1	-	End-of-year population estimates
P0	-	Mid-year population estimates,
V	-	Number of deaths in a calendar year
I	-	Number of immigrations in a calendar year
E	-	Number of emigrations in a calendar year

CONTENTS

	Page
BASIC FACTS FOR THE REPUBLIC OF KOSOVO	12
CHAPTER 1: GEOGRAPHIC INFORMATION ON KOSOVO	16
CHAPTER 2. POPULATION STATISTICS	23
CHAPTER 3. VITAL STATISTICS.....	35
CHAPTER 4. EDUCATION STATISTICS.....	55
CHAPTER 5. CULTURE AND SPORT STATISTICS	62
CHAPTER 6. SOCIAL WELFARE STATISTICS.....	68
CHAPTER 7. HEALTH STATISTICS	73
CHAPTER 8. JURISPRUDENCE STATISTICS	76
CHAPTER 9. LABOUR MARKET STATISTICS	80
CHAPTER 10. LIVING STANDARD STATISTICS.....	92
CHAPTER 11. AGRICULTURAL STATISTICS	98
CHAPTER 12. ENERGY STATISTICS.....	127
CHAPTER 13. HOTEL STATISTICS.....	130
CHAPTER 14. STRUCTURAL BUSINESS STATISTICS.....	134
CHAPTER 15. STATISTICAL REPERTOIRE OF ENTERPRISES	140
CHAPTER 16. BUILDING AND HOUSING STATISTICS	145
CHAPTER 17. TRANSPORT AND COMMUNICATION STATISTICS	154
CHAPTER 18. EXTERNAL TRADE STATISTICS	168
CHAPTER 19. NATIONAL ACCOUNTS STATISTICS	184
CHAPTER 20. FINANCIAL SECTOR STATISTICS	195
CHAPTER 21. PRICE STATISTICS.....	200
CHAPTER 22. ENVIRONMENTAL STATISTICS	211
CHAPTER 23. COMPARED INDICATORS (INTERNATIONAL STATISTICS)	216

TABLES

TAB 2.1: SURFACE AREA IN KM ² , POPULATION BY GENDER AND POPULATION DENSITY IN KOSOVO 1921-2015.....	25
TAB 2.2: POPULATION BY GENDER AND AGE GROUP IN CENSUSES OF 1953-2011	27
TAB 2.3: AGE STRUCTURE INDICATORS FOR 1961-2011	28
TAB 2.4: KOSOVO'S POPULATION BY ETHNICITY FROM POPULATION CENSUSES 1948-2011.....	28
TAB 2.5: NUMBER OF ECONOMY AND PERSONS IN A HOUSEHOLD FOR YEARS 1921-2015.....	28
TAB 2.6: NUMBER OF INHABITANTS IN 1 KM ² BY POPULATION CENSUSES, YEAR 1921-2015.....	29
TAB 2.7: KOSOVO POPULATION BY MUNICIPALITY FOR YEAR 2011-2015	30
TAB 2.8: MUNICIPAL POPULATION BY AGE GROUP BY CENSUS 2011	32
TAB 3. 1: BORN ALIVE BY YEAR 1953-2015.....	38
TAB 3. 2: DEAD BY THE PLACE OF DEATH AND THE CODE (WITH AND WITHOUT.....	39
TAB 3. 3: MARRIAGES BY YEAR 1955-2014.....	39
TAB 3. 4: DIVORCES BY YEAR 1955-2014	40
TAB 3. 5: VITAL STATISTICS IN KOSOVO BY YEAR 2002-2015	40
TAB 3. 6: LIVE BIRTHS BY MATERNAL AGE, YEAR 2002-2015	41
TAB 3. 7: LIVE BIRTHS BY GENDER, YEAR 2002-2015	41
TAB 3. 8: LIVE BIRTHS BY THE MONTH OF BIRTH, YEAR 2002-2015	42
TAB 3. 9: BORN ALIVE BY BIRTH ORDER OF THE CHILD FOR YEAR 2002-2015.....	43
TAB 3. 10: BORN ALIVE BY THE PLACE OF CHILDREN BORN FOR YEAR 2002-2015.....	43
TAB 3. 11: MARRIAGES BY MARITAL STATUS FOR THE YEAR 2002-2014	44
TAB 3.12: MARRIAGES BY AVERAGE AGE OF THE MARRIED COUPLE, YEAR 2002-2014.....	44
TAB 3.13: MARRIAGES IN MUNICIPALITY BY PERMANENT RESIDENCE OF SPOUSES FOR THE PERIOD 2005-2014	45
TAB 3. 14: MARRIAGES BY AGE GROUP OF MEN AND WOMEN AND BY YEAR 2008-2014.....	47
TAB 3. 15: DIVORCES BY THE NUMBER OF CHILDREN HELD OF DIVORCED PARENTS FOR	49
TAB 3. 16: DIVORCES BY THE DURATION OF MARRIAGE FOR YEAR 2004-2014	49
TAB 3. 17: DEATHS BY MONTH AND YEAR 2002-2015	50
TAB 3. 18: DEATHS BY GENDER FOR YEAR 2002-2015	51
TAB 3. 19: DEATHS BY AGE GROUP FOR YEAR 2002-2015.....	51
TAB 3. 20: INFANT MORTALITY BY TYPE OF DEATH FOR YEAR 2002-2015	52
TAB 3. 21: VIOLENT DEATHS BY YEARS, FATALITIES, HOMICIDES, AND SUICIDES, 2002-2015.....	53
TAB 3. 22: THE DEAD IN KOSOVO BY GROUP CLASSIFICATION OF DISEASES, 2006-2013.....	53
TAB 4. 1: NUMBER OF CHILDREN, PUPILS AND STUDENTS IN PUBLIC AND PRIVATE	56
TAB 4. 2: NUMBER OF PUPILS PER 1000 INHABITANTS AND THE NUMBER OF STUDENTS PER 2,000 INHABITANTS BY LEVEL OF ISCED 97 IN 2010/2011-2015/2016	57
TAB 4. 3: PUBLIC EDUCATION SPENDING BY YEAR 2010/2011 – 2015/2016.....	57
TAB 4. 4: NUMBER OF CHILDREN, PUPILS AND STUDENTS IN PUBLIC AND PRIVATE	57
TAB 4. 5: NUMBER OF CHILDREN, PUPILS AND STUDENTS IN PUBLIC AND PRIVATE	58
TAB 4. 6: NUMBER OF CHILDREN, PUPILS AND STUDENTS IN PUBLIC AND PRIVATE	58
TAB 4. 7: NUMBER OF CHILDREN, PUPILS AND STUDENTS IN PUBLIC AND PRIVATE	58
TAB 4. 8: NUMBER OF CHILDREN, PUPILS AND STUDENTS IN PUBLIC AND PRIVATE	58
TAB 4. 9: NUMBER OF CHILDREN, PUPILS AND STUDENTS IN PUBLIC AND PRIVATE	59
TAB 4. 10: NUMBER OF CHILDREN, PUPILS AND STUDENTS IN PUBLIC AND PRIVATE	59

TAB 4. 11: KINDERGARTENS, CLASSES, NUMBER OF EDUCATORS, NUMBER OF CHILDREN	59
TAB 4.12: SCHOOLS, CLASSES, PUPILS AND TEACHERS IN PRIMARY EDUCATION AND LOWER SECONDARY EDUCATION BY SCHOOL YEAR 2008/2009 -2015/2016	60
TAB 4.13: SCHOOLS, CLASSES, PUPILS AND TEACHERS IN PRIMARY EDUCATION AND LOWER SECONDARY EDUCATION BY SCHOOL YEAR 2008/2009 -2015/2016	60
TAB 4. 14: SCHOOLS, CLASSES, PUPILS AND TEACHERS IN UPPER SECONDARY EDUCATION	61
TAB 5. 1: KINEMATË SIPAS VITEVE 2008-2014	63
TAB 5. 2: NUMRI I TEATROVE SIPAS VITEVE 2008-2014	63
TAB 5. 3: TEATROT NË KOSOVË GJATË VITIT 2014	64
TAB 5. 4: AKTIVITETET TEATRORE NE SHTËPITE E KULTURES GJATË VITIT 2014	64
TAB 5. 5: NUMRI I BIBLIOTEKAVE NË VITET 2008-2014	65
TAB 5. 6: NUMRI I EKSPOZITAVE SIPAS VITEVE 2008-2014	65
TAB 5. 7: NUMRI I KLUBEVE SPORTIVE SIPAS VITEVE 2007-2013	66
TAB 5. 8: NUMRI I SPORTISTËVE DHE NUMRI I TË PUNËSUARVE SIPAS VITEVE 2007-2014	66
TAB 5. 9: NUMRI I SPORTISTËVE SIPAS LLOJEVE TË SPORTIT NË VITET 2007-2014	67
TAB 6. 1: NUMBER OF FAMILIES THAT BENEFIT FROM SOCIAL ASSISTANCE BY REGION	69
TAB 6. 2: NUMBER OF MEMBERS OF THE FAMILIES THAT BENEFIT FROM SOCIAL	69
TAB 6. 3: NUMBER OF ABANDONED CHILDREN IN REGIONS BY YEAR 2009-2015	70
TAB 6. 4: NUMBER OF BASIC PENSION BENEFICIARIES IN REGIONS BY YEAR 2010-2015	70
TAB 6. 5: NUMBER OF CONTRIBUTION-BASED PENSIONS BY YEAR 2010-2015	71
TAB 6. 6: NUMBER OF BENEFICIARIES OF PENSIONS FOR WAR INVALIDS AND FAMILIES OF	71
TAB 7. 1: GENDER STRUCTURE OF HEALTH INSTITUTION WORKERS BY YEAR 2008-2014	74
TAB 7. 2: REGIONAL HOSPITALS ACTIVITY BY YEAR 2008-2014	74
TAB 7. 3: UNIVERSITY MEDICAL CENTER ACTIVITY BY YEAR 2009-2014	74
TAB 7. 4: LICENSED PRIVATE INSTITUTIONS (HOSPITALS, CLINICS AND PRIVATE CABINETS)	75
TAB 8. 1: CONVICTED JUVENILE PERSONS BY GENDER IN 2015	77
TAB 8. 2: ADULT PERSONS CONVICTED BY GENDER IN 2014	77
TAB 8. 3: PERSONS CONVICTED BY TYPE OF OFFENSES IN BASIC COURTS, YEAR 2003-2014	78
TAB 8. 4: SUICIDE BY GENDER AND AGE GROUP, YEAR 2008-2015	79
TAB 9. 1: NUMBER OF EMPLOYEES IN STATE ADMINISTRATION BY YEARS 2003-2015	82
TAB 9. 2: AVERAGE NET WAGE PAID ANNUALLY BY THE STATE ADMINISTRATION, 2003-2015	83
TAB 9. 3: REGISTERED JOBSEEKERS BY GENDER AND QUALIFICATION BY YEAR 2008-2015	84
TAB 9. 4: ANNUAL DISCLOSURES FOR WORK, REGISTERED UNDER QUALIFICATION,	85
TAB 9. 5: JOBSEEKERS REGISTERED IN REGIONS BY YEAR 2008-2015	85
TAB 9. 6: ACTIVE ECONOMIC RATE BY YEAR 2001-2015	86
TAB 9. 7: EMPLOYMENT RATE BY YEAR 2001- 2015	86
TAB 9. 8: UNEMPLOYMENT RATE IN THE WORKING AGE POPULATION BY GENDER AND	87
TAB 9. 9: UNEMPLOYMENT RATE BY YEAR 2001-2015	88
TAB 9. 10: LONG-TERM UNEMPLOYMENT RATE BY YEAR 2001-2015	88
TAB 9. 11: UNEMPLOYMENT RATE TO YOUNG PEOPLE BY GENDER AND YEAR 2001-2015	89
TAB 9. 12: EMPLOYMENT RATE BY ECONOMIC ACTIVITY AND YEAR 2001-2015	89
TAB 10. 1: DISTRIBUTION OF CONSUMPTION IN KOSOVO 2003-2015 BY CONSUMER GROUPS	93
TAB 10. 2: GENERAL CONSUMPTION IN KOSOVO BY YEAR 2003-2015	93
TAB 10. 3: MAIN SOURCE OF INCOME FOR HOUSEHOLDS IN KOSOVO BY YEAR	94
TAB 10. 4: ANNUAL CONSUMPTION OF HOUSEHOLDS IN KOSOVO 2003-2015 BY MAIN GROUPS OF CONSUMPTION, LOCATION AND EDUCATION OF HEADS OF HOUSEHOLDS, OF GENERAL CONSUMPTION	95
TAB 10. 5: ANNUAL CONSUMPTION OF HOUSEHOLDS IN KOSOVO 2003-2015 BY MAIN GROUPS OF CONSUMPTION, LOCATION AND EDUCATION OF HEADS OF HOUSEHOLDS, OF GENERAL CONSUMPTION	96
TAB 10. 6: DIVISION OF CONSUMER EXPENDITURE OF HOUSEHOLDS BY YEAR 2008-2015	97
TAB 10. 7: GENERAL EXTREME POVERTY BY YEAR 2003-2011	97
TAB 11. 1: LAND USED DURING 2005-2013	104
TAB 11. 2: PLANT PRODUCTION BY YEAR 2005-2014	105
TAB 11. 3: PLANT PRODUCTION BY YEAR 2005-2014	105
TAB 11. 4: LIVESTOCK BY YEAR 2005-2014	106
TAB 11. 5: NUMBER OF AGRICULTURAL HOUSEHOLDS, USEAD AGRICULTURAL LAND,	107
TAB 11. 6: TOTAL LAND USED AND AGRICULTURAL LAND USE IN AGRICULTURAL HOUSEHOLDS, 2014	107
TAB 11. 7: ANNUAL PRICE INDEX OF AGRICULTURAL PRODUCTS,	108
TAB 11. 8: ANNUAL PRICE INDEX OF AGRICULTURAL PRODUCTS,	110
TAB 11. 9: ANNUAL AVERAGE PRICES FOR SOME AGRICULTURAL PRODUCTS	112
TAB 11. 10: ANNUAL INDEX OF AGRICULTURAL INPUTS BY YEAR 2005-2009 (2005=100)	115
TAB 11. 11: ANNUAL PRICES FOR ELECTRICITY AND PETROLEUM BY YEAR	117
TAB 11. 12: ECONOMIC ESTIMATES FOR AGRICULTURE TO CURRENT PRICES BY YEAR	118
TAB 12. 1: PRODUCTION AND CONSUMPTION OF COAL, PRODUCTION OF ELECTRICITY	128
TAB 12. 2: IMPORTS OF ENERGY FUELS (IN THOUSAND KG) BY YEAR 2009-2015	128
TAB 12. 3: ELECTRICITY CONSUMPTION BY SECTOR AND YEAR 2009-2015	129
TAB 13. 1: NUMBER OF LOCAL AND FOREIGN VISITORS AND THEIR NIGHTS OF STAY BY	131
TAB 13. 2: NUMBER OF VISITORS AND THEIR NIGHTS OF STAY AT THE REGIONAL LEVEL BY	131
TAB 13. 3: NUMBER OF FOREIGN VISITORS AND THEIR NIGHTS OF STAY BY STATES	132

TAB 14. 1: NUMBER OF ACTIVE ENTERPRISES BY ECONOMIC SECTOR AND YEAR 2008-2014	137
TAB 14. 2: STRUCTURE OF ENTERPRISES BY ECONOMIC SECTORS FOR YEAR.....	137
TAB 14. 3 NUMBER OF EMPLOYEES BY ECONOMIC SECTOR FOR YEAR 2008-2014.....	137
TAB 14. 4: DISTRIBUTION OF EMPLOYEES IN ECONOMIC SECTOR BY YEAR.....	138
TAB 14. 5: AVERAGE MONTHLY SALARY (GROSS) IN ECONOMIC SECTORS	138
TAB 14. 6: STRUCTURE OF TURNOVER BY ECONOMIC SECTORS IN 2008-2014	139
TAB 14. 7: COSTS UNDER ECONOMIC SECTORS BY YEAR 2008-2014.....	139
TAB 15. 1: NUMBER OF NEW AND RE-REGISTERED ENTERPRISES BY QUARTER AND	141
TAB 15. 2: NUMBER OF REGISTERED AND TERMINATED ENTERPRISES.....	141
TAB 15. 3: NUMBER OF SMEs IN 2015.....	142
TAB 15. 4: NUMBER OF REGISTERED ENTERPRISES BY SECTOR OF ECONOMIC ACTIVITY,	142
TAB 15. 5: NUMBER OF REGISTERED ENTERPRISES BY MUNICIPALITY AND SECTOR OF	143
TAB 15. 6: NUMBER OF TERMINATED ENTERPRISES BY MUNICIPALITY AND SECTOR OF	144
TAB 16. 1: DWELLINGS BY TYPE, STATUS OF USE AND TYPE OF SETTLEMENT IN THE	146
TAB 16. 2: DWELLINGS BY TYPE, HOUSEHOLDS AND PERSONS BY TYPE OF SETTLEMENT IN.....	150
TAB 17. 1: LENGTH OF ROADS BY CATEGORY AND YEAR 2005-2015	155
TAB 17. 2: LENGTH OF ROADS BY CATEGORY AND YEAR 2005-2015	155
TAB 17. 3: RAIL TRANSPORT BY YEAR 2005-2015.....	157
TAB 17. 4: NUMBER OF FLIGHTS AND PASSENGERS AT PRISHTINA AIRPORT, 2005-2015.....	157
TAB 17. 5: POST OFFICES UNDER THE NUMBER OF YEAR 2009-2013	157
TAB 17. 6: HOUSEHOLDS THAT USE MEANS OF COMMUNICATION IN ACCORDANCE WITH.....	158
TAB 17. 7: HOUSEHOLDS WHO POSSESS COMPUTER ACCORDING TO THE CENSUS 2011 BY	161
TAB 17. 8: HOUSEHOLDS WHO HAVE INTERNET ACCESS BASED ON CENSUS 2011 BY	164
TAB 18. 1: FLOW OF GOODS IN EXTERNAL TRADE BY YEAR 2005-2015.....	170
TAB 18. 2: EXPORTS AND IMPORTS BY SITC SECTIONS BY YEAR 2005-2015	170
TAB 18. 3: EXPORTS BY SECTIONS AND YEAR 2005-2015.....	171
TAB 18. 4: IMPORTS BY SECTIONS AND YEAR 2005-2015	172
TAB 18. 5:EXPORTS BY COUNTRY BY YEAR 2005-2015.....	174
TAB 18. 6: STRUCTURE OF EXPORT BY COUNTRY FOR YEAR 2005-2015	176
TAB 18. 7: IMPORTS BY COUNTRY AND YEAR 2005-2015	177
TAB 18. 8: STRUCTURE OF IMPORTS BY COUNTRY AND YEAR 2005-2015.....	179
TAB 18. 9: KEY PARTNERS OF KOSOVO 2014-2015.....	180
TAB 18. 10: FLOW OF GOODS IN TRADE WITH ALBANIA.....	181
TAB 18. 11: FLOW OF GOODS IN TRADE WITH SERBIA.....	181
TAB 18. 12: FLOW OF GOODS IN TRADE WITH MACEDONIA	181
TAB 18. 13: FLOW OF GOODS IN TRADE WITH ITALY.....	182
TAB 18. 14: FLOW OF GOODS IN TRADE WITH GERMANY.....	182
TAB 19. 1: QUARTERLY GDP BY ECONOMIC ACTIVITY AT CURRENT PRICES BY YEAR 2010-2015	187
TAB 19. 2: QUARTERLY GDP BY ECONOMIC ACTIVITY WITH PRIOR YEAR PRICES	188
TAB 19. 3: QUARTERLY GDP DATA BY EXPENDITURE APPROACH AT CURRENT PRICES BY YEAR 2010-2015.....	189
TAB 19. 4: QUARTERLY GDP DATA BY EXPENDITURE APPROACH AT CONSTANT PRICES BY YEAR 2010-2015	189
TAB 19. 5: STRUCTURE OF GDP BY EXPENDITURE APPROACH BY YEAR 2008-2014	190
TAB 19. 6: GDP AT CONSTANT PRICES (AT PRICES OF PREVIOUS YEAR) BY YEAR 2008-2014	191
TAB 19. 7: GROSS DOMESTIC PRODUCT AT CURRENT PRICES YEAR 2008-2014	191
TAB 19. 8: GDP BY ECONOMIC ACTIVITY AT CURRENT PRICES 2008-2014.....	192
TAB 19. 9: STRUCTURE OF GDP BY ECONOMIC ACTIVITY 2008-2014	193
TAB 19. 10: GROSS DOMESTIC PRODUCT AT CONSTANT PRICES 2008-2014.....	193
TAB 19. 11: ESA BASED GOVERNMENT SPENDING BY YEAR 2008-2015	194
TAB 19. 12: ESA BASED GOVERNMENT REVENUES BY YEAR 2008-2015	194
TAB 20. 1: DEPOSITS IN EURO OF OTHER DEPOSITORY CORPORATIONS BY MATURITY BY YEAR 2000-2015	197
TAB 20. 2: DEPOSITS IN NON-EURO OF ODC BY THE ORIGINAL MATURITY, 2004-2015.....	197
TAB 20. 3: OTHER DEPOSITORY CORPORATIONS LOANS BY MATURITY BY YEAR 2000-2015.....	198
TAB 20. 4: OTHER DEPOSITORY CORPORATIONS LOANS BY ECONOMIC ACTIVITY, 2000-2015.....	198
TAB 20. 5: REMITTANCES BY CHANNELS, BY YEAR 2004-2015.....	199
TAB 20. 6: REMITTANCES BY COUNTRY, BY YEAR 2008-2015.....	199
TAB 21. 1: ANNUAL AVERAGE INDEX OF CONSUMER PRICES, ANNUAL CHANGES IN	202
TAB 21. 2: WEIGHTS USED IN THE CPI IN PERCENTAGE FOR COICOP GROUPS	202
TAB 21. 3: ANNUAL AVERAGE INDEX OF CONSUMER PRICES FOR COICOP GROUPS BY	203
TAB 21. 4: CPI ANNUAL AVERAGE CHANGE IN PERCENTAGE FOR COICOP GROUPS BY YEAR	204
TAB 21. 5: AVERAGE PRICES IN EURO FOR SOME GOODS AND SERVICES INCLUDED IN THE.....	205
TAB 21. 6: IMPORT PRICE INDEX (IPI) (2010 = 100), ANNUAL CHANGES IN PERCENTAGE BY	207
TAB 21. 7: ANNUAL AVERAGE PRICE INDEXES OF IMPORTS BY SECTOR FOR THE PERIOD 2006-2015 (2010 = 100).....	208
TAB 21. 8: WEIGHTS – IPI ANNUAL AVERAGE BY YEAR 2009-2015 WITH THE BASE (2010=100).....	209
TAB 21. 9: ANNUAL AVERAGE PRICE INDEXES OF INDUSTRIAL PRODUCTS	210
TAB 22. 1: MUNICIPAL WASTE COLLECTED PER CAPITA BY YEAR 2007-2014	212
TAB 22. 2: MUNICIPAL WASTE COLLECTED FOR 2014, BY TYPE (CD, DtD).....	212
TAB 22. 3: MUNICIPAL WASTE COLLECTED FOR RESIDENTS IN YEAR AND A DAY FOR 2014.....	212
TAB 22. 4: MUNICIPAL WASTE COLLECTED BY YEAR 2007-2014	213
TAB 22. 5: MUNICIPAL WASTE COLLECTED BY YEAR 2007-2014 BY COLLECTION SYSTEM.....	213
TAB 22. 6: TOTAL AMOUNT OF WASTE GENERATED FROM THE INDUSTRIES.....	214

TAB 22. 7: NACE Rev. 1.1 GENERATED WASTE GROUP (SURVEY 1 AND 2) FOR 2014.....	214
TAB 22. 8: AMOUNT OF WASTE GENERATED AND DANGEROUS, FROM COMPANIES WITH	215
TAB 23. 1: TOTAL NUMBER OF POPULATION FOR SOME COUNTRIES OF THE REGION BY	216
TAB 23. 2: NUMBER OF PUPILS / CHILDREN IN PRESCHOOL EDUCATION (ISCED LEVEL 0)	216
TAB 23. 3: NUMBER OF STUDENTS / PUPILS IN PRIMARY / FIRST STAGE OF BASIC.....	217
TAB 23. 4: GENERAL UNEMPLOYMENT RATE BY YEAR 2005-2014	218
TAB 23. 5: GENERAL LEVEL OF UNEMPLOYMENT - MALE BY YEAR 2005-2014	218
TAB 23. 6: GENERAL LEVEL OF UNEMPLOYMENT - FEMALES BY YEAR 2005-2014	219
TAB 23. 7: GROSS DOMESTIC PRODUCT (AT CURRENT PRICES) BY YEAR 2005-2014	219
TAB 23. 8: VALUE OF TRADE BALANCE WITH THE 28 EU COUNTRIES BY YEAR 2005-2014	220
TAB 23. 9: TRADE BALANCE WITH THE VALUE OF THE NEW FIRST INDEPENDENT STATES BY YEAR 2005-2014	220
TAB 23. 10: VALUE OF THE TRADE BALANCE WITH UNITED STATES OF AMERICA BY YEAR 2005-2014	221
TAB 23. 11: VALUE OF TRADE BALANCE WITH CHINA BY YEAR 2005-2014	221
TAB 23. 12: VALUE OF TRADE BALANCE WITH JAPAN BY YEAR 2005-2014	222
TAB 23. 13: LAND UNDER PERMANENT CROPS BY YEAR 2005-2014	222
TAB 23. 14: SELECTED CURRENCY EXCHANGE RATE VERUS EURO	223

FIGURES

FIG 2.1: KOSOVO POPULATION GROWTH	FIG 2.2: GENDER RATIO BY CENSUSES 1953-2011 BY CENSUSES 1921-2011	25
FIG 2.3: AGE GROUPS IN CENSUSES OF 1953 AND 2011		25
FIG 2.4: KOSOVO POPULATION PYRAMID BY CENSUSES 1953-2011		26
FIG 2.5: LIFE EXPECTANCY AT BIRTH.....		30
FIG 2.6: ETHNIC COMPOSITION IN KOSOVO FOR YEAR 2011BY CENSUSES 1948-2011		28
FIG 3. 1: BIRTHS IN KOSOVO BY YEAR 2002-2015.....		42
FIG 3. 2: MARRIAGES IN KOSOVO BY YEAR 2005-2014		46
FIG 3.3: DIVORCES IN KOSOVO.....		52
FIG 3.4: MARRIAGES AND DIVORCES.....		49
FIG 3. 5: DEATHS IN KOSOVO BY YEAR 2002-2015.....		50
FIG 4. 1: NUMBER OF CHILDREN, PUPILS AND STUDENTS IN PUBLIC AND PRIVATE EDUCATION 2007/2008 - 2015/2016.....		56
FIG 4. 2: NUMBER OF CHILDREN AND STUDENTS IN PUBLIC AND PRIVATE EDUCATION 2007/2008 - 2015/2016		57
FIG 4.3: NUMBER OF CHILDREN IN PRESCHOOLEDUCATION FOR YEAR 2008/2009 – 2015/2016L.....		60
FIG 4.4: NUMBER OF PUPILS IN PRIMARY AND LOWER SECONDARY EDUCATION FOR YEAR 2007/2008		61
FIG 4.5:NUMBER OF PUPILS IN SPECIALPRIMARY AND LOWER SECONDARY EDUCATION BY YEAR 2007/2008-2015/2016.....		61
FIG 4.6: NUMBER OF PUPILS IN UPPERSECONDARY EDUCATION BY SCHOOL YEAR 2007/2008 – 2014/2015		
FIG 4.7: NUMBER OF PUPILS IN SPECIAL UPPER SECONDARY EDUCATION BY SCHOOL YEAR 2007/2008 –2014/2015		61
FIG 5.1: NUMBER OF MOVIES SHOWN IN CINEMAS BY YEAR 2008-2014.....		63
FIG 5. 2: NUMBER OF CINEMA VIEWERS BY YEAR 2008-2014.....		63
FIG 5.3: NUMBER OF VIEWERS IN NATIONAL THEATRES BY YEAR 2008-2014		64
FIG 5.4: NUMBER OF VIEWERS IN AMATEUR THEATRES BY YEAR 2008-2014		64
FIG 5.5: NUMBER OF EXHIBITS YEAR 2008-2014.....		65
FIG 5. 6: NUMBER OF VISITORS BY BY YEAR 2008-2014.....		65
FIG 5.7 NUMBER OF SPORT CLUBS BY YEAR 2007-2014.....		68
FIG 5. 8: NUMBER OF ATHLETES IN SPORT CLUBS BY YEAR 2007-2014		66
FIG 6.1: NUMBER OF FAMILIES THAT BENEFIT FROM SOCIAL ASSISTANCE BY REGION AND YEAR 2009-2015.....		69
FIG 6.2: NUMBER OF MEMBERS OF THE FAMILIES THAT BENEFIT FROM SOCIAL BY REGION AND BY YEAR 2009 - 2015		69
FIG 6. 3: NUMBER OF ABANDONED CHILDREN IN REGIONS, YEAR 2009-2015.....		71
FIG 6. 4: NUMBER OF BASIC PENSION BENEFICIARIES IN REGIONS, YEAR 2010-2015.....		71
FIG 6. 5: NUMBER OF CONTRIBUTION BASED PENSIONS, YEAR 2010-2015		72
FIG 6. 6: SCHEME OF PENSIONS OF FAMILIES OF MARTYRS AND WAR INVALIDS FOR YEAR 2010 - 2015.....		72
FIG 7. 1: NUMBER OF WOMEN AND MEN IN EMPLOYED IN HEALTH DURING 2008-2014		74
FIG 7. 2: NUMBER OF PATIENTS OPERATED HOSPITALS, YEAR 2008-2014.....		75
FIG 7. 3: PATIENTS OPERATED IN REGIONAL HOSPITALS, YEAR 2008-201 IN UCCK CLINICS, YEAR 2009-2014		75
FIG 7. 4: NUMBER OF DIFFERENT LICENSED PRIVATE INSTITUTIONS.....		75
FIG 8. 1: CONVICTED JUVENILE PERSONS BY GENDER, YEAR 2014		79
FIG 8. 2: CONVICTED ADULT PERSONR BY GENDER, YEAR 2014		77
FIG 8. 3: PERSONS CONVICTED FOR VIOLATIONS BY YEAR 2003 - 2014.....		78
FIG 9. 1: NUMBER OF EMPLOYEES IN STATE ADMINISTRATION BY YEARS 2003-2015.....		82
FIG 9. 2: AVERAGE NET WAGE PAID ANNUALLY BY THE STATE ADMINISTRATION		83
FIG 9. 3: ACTIVE ECONOMIC RATE BY YEAR 2001-2015		86
FIG 9. 4: EMPLOYMENT RATE BY YEAR 2001- 2015.....		87
FIG 9. 5: UNEMPLOYMENT RATE IN THE WORKING AGE POPULATION BY GENDER AND		87
FIG 9. 6: UNEMPLOYMENT RATE BY YEARS 2001- 2015		88
FIG 9. 7: LONG-TERM UNEMPLOYMENT RATE BY YEAR 2001-2015.....		89

FIG 10. 1: GENERAL EXTREME POVERTY BY YEAR 2003-2011	97
FIG 11. 1: PLANT CULTIVATED AREA IN (HECTARES)	105
FIG 11. 2: PLANTED PRODUCTION PLANT IN (TON)	105
FIG 11. 3: LIVESTOCK, CATTLE, PIGS, SHEEP AND GOATS.....	106
FIG 11. 4: TOTAL LAND USED AND AGRICULTURAL LAND USE IN AGRICULTURAL HOUSEHOLDS, 2014	107
FIG 11. 5: ANNUAL PRICE INDEX OF AGRICULTURAL PRODUCTS, YEAR 2005-2009 (2005=100)	109
FIG 11. 6: ANNUAL PRICE INDEX OF AGRICULTURAL PRODUCTS, YEAR 2010-2015 (2010=100)	111
FIG 11.7: ABSOLUTE AVERAGE PRICES FOR WHEAT, CORN, POTATOES, TOMATOES, PEPPER AND CABBAGE FOR THE PERIOD 2005-2009, Euro/kg,.....	114
F FIG 11. 8: ABSOLUTE AVERAGE PRICES FOR WHEAT, CORN, POTATOES, TOMATOES, PEPPER AND CABBAGE FOR THE PERIOD 2010-2015, Euro/kg,.....	114
FIG 11. 9: ANNUAL INDEX OF AGRICULTURAL INPUTS BY YEAR 2005–2009, (2005=100).....	117
FIG 11.10: ANNUAL INDEX OF INPUT PRICES BY YEAR 2010-2015, (2010=100)	117
FIG 11.11: ANNUAL PRICE FOR ELECTICITY AND PETROLEUM IN EURO EURO BY YEAR 2005-2009, (2005=100)	117
FIG 11. 12: ANNUAL PRICES FOR ELECTRICITY AND PETROLEUM IN BY YEAR S2010-2015, (2010=100)	117
FIG 12. 1: KONSUMI I ENERGISJË ELEKTRIKE SIPAS SEKTORËVE DHE VITEVE 2009-2015.....	129
FIG 13. 1: NUMBER OF LOCAL AND FOREIGN VISITORS AND THEIR NIGHTS OF STAY	131
FIG 14. 1: DISTRIBUTION OF EMPLOYEES IN ECONOMIC SECTORS BY YEAR BY YEAR 2008-2014.....	138
FIG 14. 2: AVERAGE MONTHLY SALARY IN ECONOMIC SECTOR BY YEAR 2008-2014	138
FIG 14. 3: STRUCTURE OF TURNOVER IN ECONOMIC SECTORS BY YEAR 2008-2014.....	139
FIG 14. 4: COSTS UNDER ECONOMIC SECTORS, YEAR 2008-2014.....	139
FIG 15. 1: NUMBER OF REGISTERED ENTERPRISES BY SECTOR OF ECONOMIC ACTIVITY	141
FIG 15. 2: NUMBER OF REGISTERED AND TERMINATED ENTERPRISES.....	142
FIG 15. 3: STRUCTURE OF ENTERPRISES BY SIZE DURING 2015.....	143
FIG 15. 4: REGISTERED ENTERPRISES BY LEGAL FORM OF ORGANIZATION DURING 2015.....	143
FIG 17. 1: LENGTH OF ROADS BY CATEGORY AND YEAR 2005-2015	155
FIG 17. 2: PAVED AND UNPAVED ROADS BY YEAR 2005-2015.....	156
FIG 17. 3: NUMBER OF FLIGHTS AND PASSENGERS AT PRISHTINA AIRPORT.....	157
FIG 17. 4: HOUSEHOLDS THAT POSSESS LANDLINE TELEPHONE, MOBILE PHONE, OR BOTH ACCORDING TO THE CENSUS 2011.....	167
FIG 17. 5: HOUSEHOLDS THAT OWN A COMPUTER ACCORDING TO THE CENSUS 2011	167
FIG 17. 6: HOUSEHOLDS WITH INTERNET ACCESS ACCORDING TO THE CENSUS	167
FIG 18. 1: EXPORTS BY COUNTRY.....	180
FIG 18. 2: IMPORTS BY COUNTRY.....	180
FIG 18. 3: GRAPHIC PRESENTATION EXPORTS BY PARTNERS 2015.....	180
FIG 18. 4: GRAPHIC PRESENTATION OF IMPORTS BY PARTNERS 2015.....	180
FIG 18. 5: GRAPHIC PRESENTATION OF TRADE WITH ALBANIA BY YEAR 2005-2015.....	182
FIG 18. 6: GRAPHIC PRESENTATION OF TRADE WITH SERBIA, 2005-2015	182
FIG 18. 7: GRAPHIC PRESENTATION OF TRADE WITH MACEDONIA, 2005-2015.....	183
FIG 18. 8: GRAPHIC PRESENTATION OF TRADE WITH ITALY, 2005-2015	183
FIG 18. 9: GRAPHIC PRESENTATION OF TRADE WITH GERMANY, 2005-2015	183
FIG 19. 1: STRUCTURE OF GDP BY EXPENDITURE APPROACH BY YEAR 2008-2014	190
FIG 19.2: GDP AT CONSTANT PRICES PRICES(PRIOR YEAR PRICES), 2008-2014.....	192
FIG 19.3: GDP AT CURRENT PRICES BY YEAR 2008-2014	192
FIG 21. 1: ANNUAL AVERAGE INDEX CONSUMER PRICES BY YEAR BY YEAR 2002-2015 (2015=100)	203
FIG 21. 2: ANNUAL CHANGES OF CONSUMER OF CONSUMER PRICES BY YEAR PRICE INDEX IN PERCENTAGE 2002-2015,	203
FIG 21. 3: ANNUAL AVERAGE PRICE INDEXES OF IMPORTS BY YEAR 2006-2015.....	207
FIG 21. 4: AVERAGE ANNUAL PRODUCTION INDICES BY YEAR 2007-2015 (2010=100).....	210
FIG 22. 1: STRUCTURE OF MUNICIPAL WASTE COLLECTED IN 2014, IN%.....	213
FIG 22. 2: MUNICIPA WASTE COLLECTED BY YEAR 2007-2014 IN TONS.....	214
FIG 22. 3: MUNICIPAL WASTE COLLECTED BY YEAR 2007-2014 IN TONS KG/INHABITANS/YEAR	214
FIG 22. 4: STRUCTURE OF GENERATED WASTE, SECTORS B-C, IN%	215

BASIC FACTS FOR THE REPUBLIC OF KOSOVO

- Total area 10.908 km².
- Number of municipalities 38.
- Number of villages 1.469.
- Highest point, Gjeravica 2.656 m.
- Longest river, Drini i Bardhë, 111.5 km.
- Biggest lake, Gazivoda 9.1 km².
- The total resident population (31 December 2014) was 1,804,944.
The total resident population (31 December 2015) was 1,771,604.
- Population density 165, 47 inhabitants per km² (31 December 2014).
Population density: 162.41 inhabitants per km² (31 December 2015).
- The average age in 2011 was estimated to be 30, 2 years.
- Percentage of population living in rural areas for 2011 was 61.7%.
- Percentage of population living in urban areas in 2011 was 38.3%.
- The average life expectancy in Kosovo in 2011 is estimated to be 76.7 years, for men 74.1 years, and for females 79.4 years.
- The total number of households in Kosovo in 2014 according to the Labour Force Survey was 322,612.
- Average household size in Kosovo in 2014 according to the Labour Force Survey was 5.62 people in a household, and in 2015 was 5.71 people in a household.
- Number of births in 2014 was 25,929. (Births occurred only in Kosovo).
- The number of marriages in 2014 was 16 239 marriages.
- The number of divorces in 2014 was 1.243 divorces.
- The number of deaths in 2014 were 7.634 deaths (deaths occurring only in Kosovo).
The number of deaths in 2015 were 8.202 deaths (deaths occurring only in Kosovo).
- The number of children in kindergarten and preschool in 2014/2015 was 25,928.
The number of children in kindergarten and preschool in 2015/2016 was 27,508.
- The number of pupils in primary and lower secondary education in 2014/2015 was 273,649.
The number of pupils in primary and lower secondary education in 2015/2016 was 263,779.
- Number of pupils in upper secondary education in 2014/2015 was 83.743.
Number of pupils in upper secondary education in 2015/2016 was 87,847.
- The number of pupils in primary and lower secondary special in 2014/2015 was 307.
The number of pupils in primary and lower secondary special in 2015/2016 was 254.
- The number of pupils in upper secondary education special in 2014/2015 was 138.

- The number of pupils in upper secondary education special in 2015/2016 was 103.
- The number of students in 2014/2015 was 69,220.
The number of students in 2015/2016 was 120,429.
- Number of performances in theaters (professional theaters, amateur and children) in 2014 was 439 premier shows and reruns.
- Number of films screened in cinemas in 2014 was 125 films, while the number of appointments per day was 5.
- Number of ballet performances in 2014 was 4 premiere performances and 54 reruns.
- The number of sports clubs in 2013 was 300 sports clubs (the data are missing for 2014).
- Number of matches in 2013 was 6698 sports games (the data are missing for 2014).
- The number of households scheme receiving social assistance in 2015 was 25 943 families.
The number of pension-contribution margin in 2015 was 40,365 pensions.
- Number of basic pension in 2015 was 132,000 pensions.
- Number of pensions for persons with special needs in 2015 was 19.056 pensions.
- The number of children abandoned in 2015 was 40 children.
- The percentage of illiterates in the population aged 10 years and over was 3.85% illiterate population (according to Census 2011).
- Percentage of population with no formal education (not completed educational level of learning literacy) was 5, 7% (according to Census 2011).
- Percentage of population aged 15 and over who speak only their mother tongue was 55, 75%.
Percentage of population aged 15 and over who speak a foreign language 28,26%.
Percentage of population aged 15 and over who speaks two foreign languages 11, 48%.
Percentage of population aged 15 and over who speak three or more languages 4, 51% (according to Census 2011).
- Adult persons convicted by gender in all Basic Courts of Kosovo (General Department and Serious Crimes Department for Adult) in 2014 have been a total of 17.490 persons, 16 747 male and 743 female.
- Juveniles convicted by gender in all Basic Courts of Kosovo (Department for Juveniles) in 2014 have been a total of 840 persons, 14 female and 826 male and in 2015 have been a total of 563 persons of whom 15 female while 548 males.
- Government spending in the health sector in 2013 were EUR 114 329 046.
- Economically active power for 2014 was 500.251 (41, 6%).
- Economically inactive power for 2014 was 702.238 (58, 4%).
- The employment rate for 2014 was 323.508 (26, 9%).
- The unemployment rate for 2014 was 176, 743 (35, 3%).
- The number of employees in the public sector in 2015 was 81.777 persons.
- Average net wages in the public sector for 2015 was € 466.

- Remittances for 2015 were € 752.4 million (according to CBK).
- Household income for 2014 was 1 billion and 927 million € while for 2015 was 2 billion and 048 million € (according to the source of individual income) HBS for 2014 and 2015.
- Household consumption was € 7,611 per household, € 1386 per capita in 2014, while for 2015 consumption of households was € 7,503 per household, € 1432 per capita in 2015.
- The number of cattle in 2014 was 261,689 heads (according to CA 2014).
- The number of sheep and goats in 2014 was 212.014 heads (according to CA 2014).
- The number of pigs in 2014 was 34.188 heads (according to CA 2014).
- The number of poultry in 2014 was 2,691,831 (according to CA 2014).
- Agricultural households dealing with agricultural activities in agricultural year 2013-2014 were 130.775 (according to CA 2014).
- Agricultural households have used a total of 512.000 hectares of land (owned and leased by others) (according to CA 2014).
- Land use area for agricultural production in 2014 was a total of 413.635 hectares (according to CA 2014).
- Land use area of arable agricultural land-field in 2014 was a total of 180.381 he (according to CA 2014).
- The area of agricultural land used for gardens in 2014 was a total of 1,055 he (according to CA 2014).
- Important characteristic of the area of the agricultural land used in 2014 was a joint land use, including more than 66% of meadows and pastures, (according to CA 2014).
- The area of orchards in 2014 was 4399 he, of which 3,520 he were plantations of trees, (according to CA 2014).
- Size of vineyards in 2014 was 3.215 he, of which 58.6% of this area was planted with grapes for wine production (according to CA 2014).
- The number of agricultural households dealing with livestock in 2014 was 91,227. AH had a total of 281.747 Animal Units (AU) (according to CA 2014).
- The total number of persons engaged in agriculture in 2014 was 362 700 (according to CA 2014).
- Their total contribution to agricultural work in 2014 was 86.620 Annual Labour Units (ALU) (according to CA 2014).
- Municipal waste collected in 2014 were in total 247.004 tons.
- Industrial waste, total 286.152 tons for 2014 (waste generated by sectors B, C, D, E, F, G - U according to NACE Rev.2).
- Energy production - Gross production 5978.7 in PP in GWh in 2015.
- Number of visitors, local and foreign for 2015, was 60.200 thousand local visitors with 79.238 foreign visitors.
- The number of nights spent in hotels in 2015 was 202.041 thousand nights.
The total number of apartments 293. 453 (according to Census 2011).

- Number of registered businesses 142 299 businesses (Source: Agency for Registration of Businesses in Kosovo)
- The number of active businesses: 54 467 businesses/*NOTE: includes businesses that have declared any form of declaration to the Tax Administration of Kosovo, even zero values. (Source: Kosovo Tax Administration).
- Export of goods in 2014 was € 324.5 million.
Exports of goods for 2015 was € 325.3 million
- Imports of goods for 2014 was € 2 538.3 million.
Imports of goods for 2015 was € 2 634.7 million.
- The length of roads in 2015 was 2012.0 km.
- The length of railways in 2015 was 333, 0 km track.
- The number of flights in 2015 was 6334 flights.
- Internet Access 57, 04% (by REKOS 2011).
- Access to telephones 98, 52% (according to Census 2011).
- Average annual price index of industrial production for 2015 was 2, 7%.
- Average annual import price index for 2015 was - 1, 2%.
- Inflation (consumer price index) for 2015 was -0, 5%.
- GDP for 2014 was € 5567.5 million.
GDP for 2014 was € 5.771.5 million (According to first estimates on a quarterly basis).
- GDP per capita for 2014 was € 3,084.
- Real GDP growth in 2014 was 1, 2%.
Real GDP growth in 2015 was 4% (according to first estimates on a quarterly basis).
- The amount of the General Government Revenues in 2014 was € 1.349.5 million.
The amount of revenue of the General Government in 2015 was € 1.706.1 million.
- Total General Government expenditure in 2014 was € 1.512.1 million.
Total General Government expenditure in 2015 was € 1.612.3 million.

CHAPTER 1: GEOGRAPHIC INFORMATION ON KOSOVO

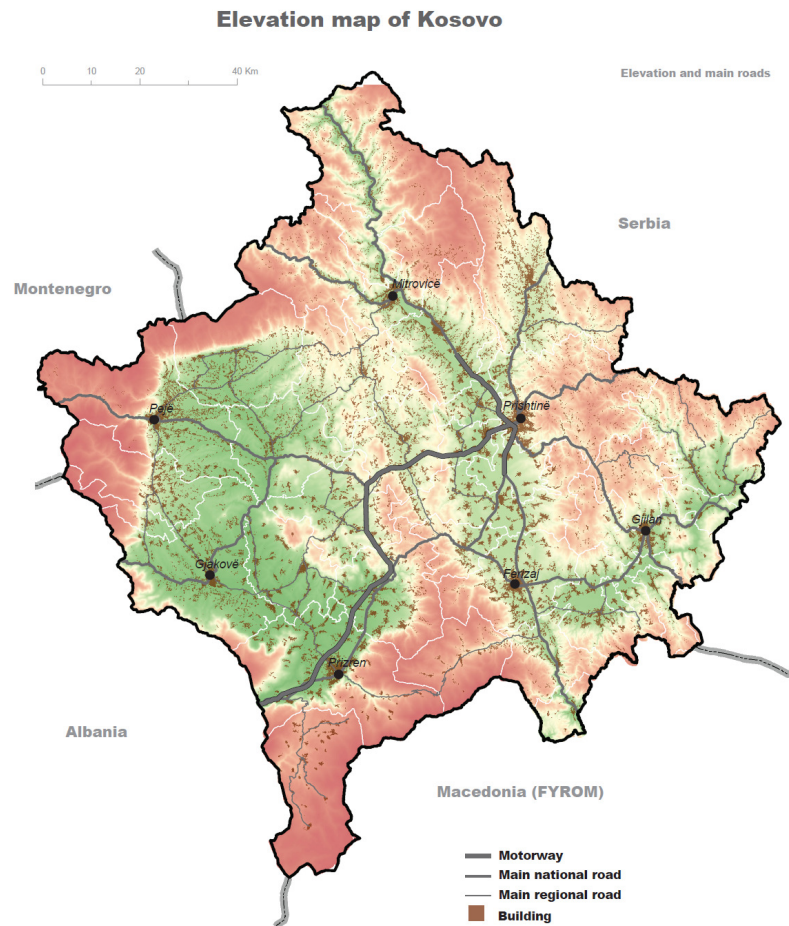
Republic of Kosovo has an area of 10 908 km². It is situated in South-Eastern Europe bordering Albania to the southwest, Montenegro to northwest, Serbia to northeast and Macedonia to the south.

The territory lies in geographic latitudes 41° 51' and 43° 16' and the longitudes 19° 59' and 21° 47'.

The territory of the Republic of Kosovo is characterized by different heights above sea level. The lowest point of Kosovo is located in the valley of the river Drini on the border with Albania and reaches up to 270 m above sea level, the higher it is in western Kosovo, in Gjeravicë - 2.656 m.

In the hydrological aspect, Kosovo is divided into river basins of Drini i Bardhë, Ibri, Morava e Binçës and Lepenci. The rivers of Kosovo flow into three seas: Black Sea, Adriatic and Aegean Sea.

The climate of the Republic of Kosovo in most part is continental, resulting in hot summers and cold winters, with Mediterranean and continental influence (average temperature in the country ranges between + 30 °C in summer and -10 °C in winter). However, due to uneven elevations in some parts of the country, there are variations in temperatures and distribution of precipitations.



TAB 1.1: LENGTH OF KOSOVO'S BORDERS WITH NEIGHBORING COUNTRIES

Neighboring state	Length in km
Albania	116.3
Macedonia	167.6
Montenegro	78.0
Serbia	381.6
	743.5

Border line between Kosovo and neighboring countries is 743.5 km.

TAB 1.2: HIGHEST PEAKS IN MOUNTAINS OF KOSOVO

Name	Height in meters
Gjeravica	2.656
Bistra	2.640
Marjashi	2.530
Luboteni	2.496
Mountain of Strelc	2.377
Mountain of Lumëbardhi	2.335

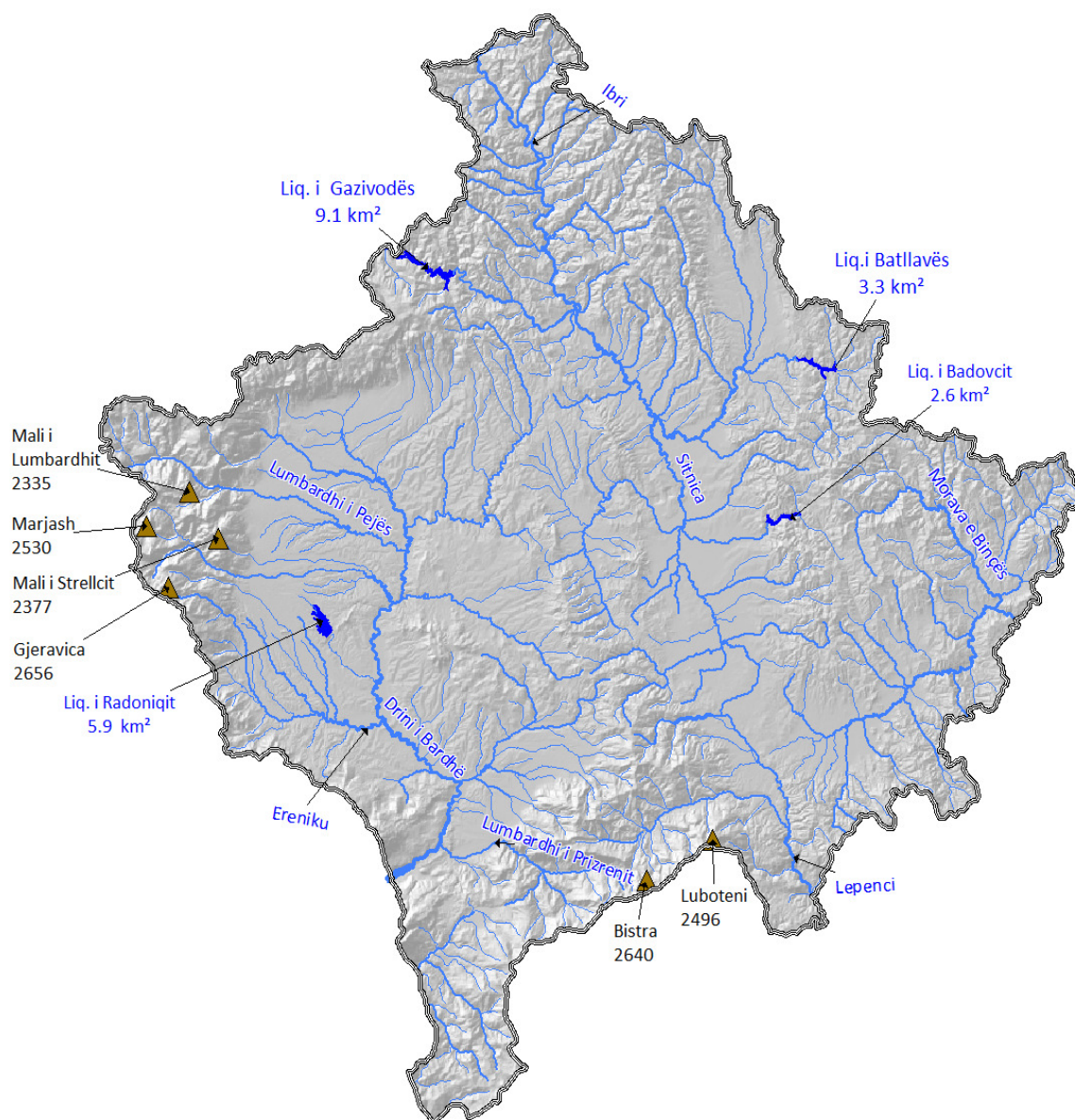
TAB 1.3: LENGTH OF KOSOVO RIVERS IN KM

Name	Length in km within the territory of Kosovo
Drini i Bardhë	111.5
Sitnica	110
Lumbardhi i Pejës	56
Morava e Binçës	67
Lepenci	50
Ereniku	38
Ibri	85
Lumëbardhi i Prizrenit	36

 TAB 1.4 THE MAIN LAKES IN KOSOVO, AREA IN KM²

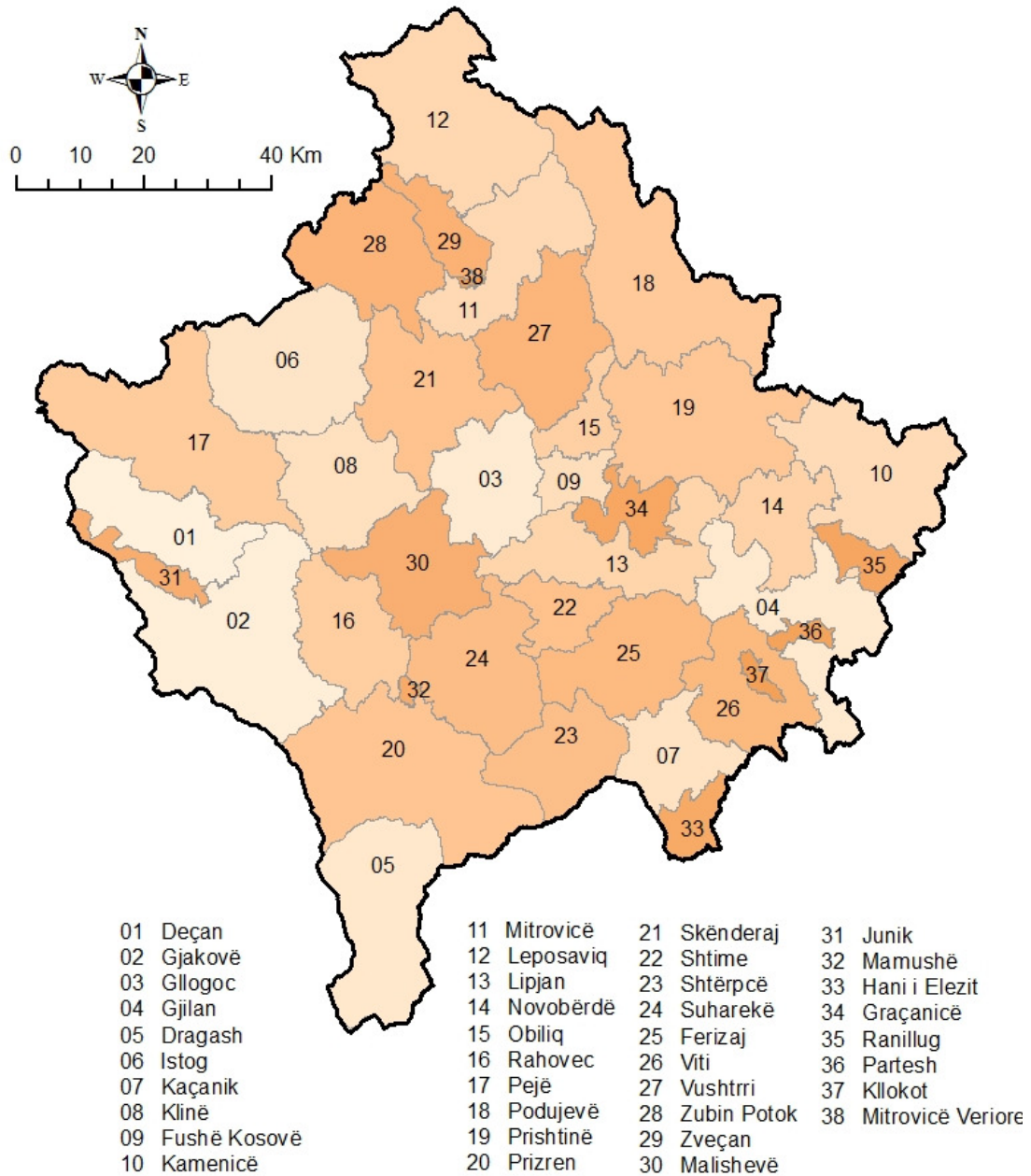
Name	Municipality	Area in km ²
Gazivodë	Z.Potok	9.10
Radoniq	Gjakovë	5.96
Batllavë	Podujevë	3.27
Badovc	Prishtinë	2.57

KOSOVO LAKES AND RIVERS



ADMINISTRATIVE DIVISION OF KOSOVO

Currently there are 38 municipalities with 1,469 settlements organized under the laws of the country.



TAB 1.5: NUMBER OF MUNICIPALITIES AND SETTLEMENTS IN KOSOVO

No.	Municipality	Number of settlements
01	Deçan	37
02	Gjakovë	88
03	Glllogoc	35
04	Gjilan	49
05	Dragash	36
06	Istog	50
07	Kaçanik	31
08	Klinë	54
09	Fushë Kosovë	16
10	Kamenicë	58
11	Mitrovicë	46
12	Leposaviq	75
13	Lipjan	62
14	Novobërdë	26
15	Obiliq	20
16	Rahovec	36
17	Pejë	79
18	Podujevë	77
19	Prishtinë	43
20	Prizren	76
21	Skënderaj	49
22	Shtime	23
23	Shtërpcë	16
24	Suharekë	41
25	Ferizaj	45
26	Viti	39
27	Vushtrri	67
28	Zubin Potok	61
29	Zveçan	35
30	Malishevë	44
31	Junik	3
32	Mamushë	1
33	Hani i Elezit	11
34	Graçanicë	17
35	Ranillug	13
36	Partesh	3
37	Kllokot	4
38	Northern Mitrovica	3
Total municipalities 38		Total settlements 1.469

TAB 1.6: IMPORTANT METEOROLOGICAL DATA FOR PRISHTINA

Year	Atmospheric pressure in millibars (mb)	Relative humidity of the air in%	The annual average temperature °C	Rainfall per year in millimeter (mm)	The number of days with rain and snow
2002	949.4	84	11.1	70.8	:
2003	946.3	72	11.0	45.9	147
2004	946.3	72	11.1	51.6	172
2005	946.2	73	10.4	53.6	145
2006	947.5	71	10.8	48.6	135
2007	946.5	70	11.6	51.7	137
2008	946.7	71	11.4	57.3	106
2009	945.1	72	11.4	57.3	149
2010	943.9	75	11.7	66.3	165
2011	947.6	71	11.0	33.9	96
2012	946.0	67	11.9	45.1	113
2013	945.9	70	11.7	51.0	123
2014	946.2	76	11.6	74.4	148
2015	948,8	73	11,4	46,5	55 ¹⁾

Source: Hydrometeorology Institute of Kosovo

¹⁾ The data presented in 2015 during the period June-December

TAB 1.7: AIR TEMPERATURES IN PRISHTINA IN °C IN 2003-2015

Month	2003		2004		2005		2006		2007		2008	
	Max	Min	Max	Min	Max	Min	Max	Min	Max	Min	Max	Min
January	11	-17	13	-12	5.0	-4	0.6	-7.5	9.6	1.2	4.7	-3.9
February	9	-11	16	-14	2.4	-6.7	4.1	-5.0	9.7	0.8	10.1	-2.7
March	19	-9	20	-7	10.3	-1.1	9.8	0.3	13.6	2.3	13.2	1.7
April	27	-6	22	3	16.2	-4	17.2	6.9	19.2	3.9	17.2	5.6
May	30	8	24	2	21.6	2	21.3	9.1	22.8	10.5	28.8	8.7
June	32	12	29	9	23.7	3	24.9	12.0	28.2	14.2	26.3	13.1
July	35	11	34	9	27.3	11	27.5	13.7	31.9	14.5	27.8	14.2
August	35	13	33	10	25.8	8	27.2	13.5	30.4	15.3	30.1	14.6
September	27	6	29	3	22.5	8	23.4	10.3	22.0	8.7	21.6	9.7
October	26	0	25	4	17.1	-4	19.5	6.1	15.5	6.0	19.6	6.0
November	14	-4	24	-10	9.4	-6	10.5	1.4	6.4	-0.8	13.3	3.0
December	14	-12	14	-9	5.3	-22	4.7	2.3	2.7	-3.6	7.1	0.7

TAB 1.7: AIR TEMPERATURES IN PRISHTINA IN °C IN 2003-2015

(continued)

Month	2009		2010		2011		2012		2013		2014		2015	
	Max	Min	Max	Min	Max	Min	Max	Min	Max	Min	Max	Min	Max	Min
January	3.3	-3.8	4.4	2.5	4.3	-4.1	2.3	-5.2	5.3	-1.4	7.9	0.2	13,4	-16,3
February	5.5	-2.3	7.2	1.1	4,0	-4,1	0,0	-7,9	7,8	1,0	12,7	1,6	14,8	-9,8
March	10,1	0,6	11,8	1,3	11,1	1,0	13,6	1,1	11,7	1,4	14,6	2,5	15	-4,4
April	18,8	6,4	16,7	4,1	17,1	5,0	16,8	4,9	19,0	6,0	15,7	6,2	22,3	0,3
May	23,5	9,7	21,4	9,8	20,8	9,0	20,7	9,4	22,8	11,0	20,5	8,8	.	.
June	24,3	12,7	25,3	12,9	25,4	12,8	28,5	13,7	25,0	13,0	24,6	12,5	32,1	9,8
July	28,2	14,3	28,0	15,0	28,5	14,5	31,7	16,6	28,0	13,7	27,3	14,6	37	10,5
August	28,6	14,8	30,4	15,0	30,4	14,0	31,8	15,0	30,6	15,2	28,9	14,8	36	10,5
September	24,1	11,2	23,4	10,0	28,1	12,9	27,6	12,1	23,4	9,8	22,2	11,5	36,4	8,5
October	16,5	6,1	14,7	5,5	16,5	3,6	21,6	0,5	20,1	6,2	17,1	6,6	25	-2,1
November	13,6	2,4	15,8	5,1	10,5	-2,7	14,1	4,7	13,0	4,1	12,2	4,3	23,9	-4,5
December	7,8	0,7	6,7	-1,5	5,8	-1,7	-3,0	-3,0	5,2	-3,9	6,3	-0,4	16,4	-8,8

Source: Hydrometeorology Institute of Kosovo

TAB 1.8: WEATHER IN PRISHTINA, DAYS WITH RAIN OR SNOW IN 2003-2015

Month	2003	2004	2005	2006	2007	2008
	Days of rain and snow					
January	15	21	14	12	10	13
February	8	16	17	16	12	6
March	10	16	19	15	8	13
April	20	21	13	18	9	12
May	13	18	15	10	18	9
June	11	14	11	13	8	11
July	8	8	14	8	3	10
August	3	6	14	13	8	5
September	8	10	12	9	11	13
October	15	10	6	7	18	5
November	16	16	11	6	19	8
December	20	16	21	8	13	19

TAB 1.9: WEATHER IN PRISHTINA, DAYS WITH RAIN OR SNOW IN 2003-2015

(continued)

Month	2009	2010	2011	2012	2013	2014	2015 ¹⁾
	Days of rain and snow						
January	16	17	8	16	15	10	.
February	14	19	10	14	14	5	.
March	17	17	8	4	17	15	.
April	11	17	10	17	11	19	.
May	10	15	9	12	16	15	.
June	13	7	17	5	14	10	13
July	7	7	9	5	4	15	2
August	7	5	7	1	3	5	5
September	11	9	3	7	9	18	11
October	14	17	5	7	7	11	14
November	11	15	7	8	9	12	8
December	18	20	3	17	4	13	2

Source: Hydrometeorology Institute of Kosovo

1) The data presented for 2015 are not complete.

CHAPTER 2. POPULATION STATISTICS

Kosovo state structure is characterized by a very young population, where the average age is 30.2 years.

In the period after 1990, Kosovo struggled with the issue of migration which had an impact both in population structure and in its growing rate. Free and uncontrolled movement of population changed the ratio between urban and rural population. According to population census that was conducted in April 2011, 61% of the population lives in rural areas.

The population and household data for the years stated in the tables are taken from respective population censuses for those years.

Number of inhabitants in the period 1947-2011 is calculated based on the results of population census, data on natural increase and the available data on the migration of people.

According to the assessment of Kosovo Agency of Statistics, the average life expectancy for 2011 in Kosovo for both sexes was 76.7 years. Women had a longer life expectancy of 79.4 years, whereas men 74.1 years.

In order to analyse the demographic situation of a country, the main resource is the data generated from population census (which according to the United Nations rules is conducted every ten years) and from the vital statistics.

Such information is then followed by the other part of population data and main demographic indicators such as birth rate, mortality rate and migrations. These are the three main indicators used to measure population changes in a country.

Population grows or declines depending on the positive or negative natural increase and also on positive or negative migration rate.

This is presented with the following formula:

$$P1 = P0 + (L - V) + (I - E)$$

P1	-	population assessed at the end of the year,
P0	-	average population in the middle of the year,
L	-	number of live births in the calendar year,
V	-	number of deaths in the calendar year,
I	-	number of immigrations in the calendar year,
E	-	number of emigrations in the calendar year.

Based on these indicators, the population number of a country can be calculated, evaluated and projected more accurately, if the number of live births, number of deaths and migration rates are accurate.

Definitions:

The population pyramid presents the population structure by the year of census, age and sex. Until the last census of 2011, results were presented based on the concept of residential and non-residential population, while the census of 2011 did not include the population living outside Kosovo for more than 12 months. Therefore, due to such methodological change, there is a disproportion in the total number of population compared to previous years.

Population projections present the estimation of future changes in the total number of people, as they are assumptions related future trends of birth-rate, mortality and migration coefficients.

Data source:

The results of Population and Housing Census and data from the civil status offices.

POPULATION CENSUS 2011

In April 2011 Kosovo conducted the population census which was in accordance with the period that was planned for the round of population censuses in 2010 set by the United Nations. Census was in accordance with the international criteria and standards for censuses.

Population census in Kosovo was carried out in the traditional method (door to door), where enumerators have filled in the forms.

Census in Kosovo was monitored by the international community. The International Monitoring Operation (IMO) established in 2006 by the Council of Europe and the European Commission, monitored closely the census preparations in Kosovo. Its Steering Committee monitored all methodological aspects and in addition, it focused on information activities to ensure that all groups were given the equal opportunity to participate. IMO also organized an international observation for the enumeration phase. IMO played a key role in international recognition of census in Kosovo.

In the end, the census process was assessed positively by both local and international institutions for meeting the local and international census criteria.

GENERAL OVERVIEW

TAB 2.1: SURFACE AREA IN KM², POPULATION BY GENDER AND POPULATION DENSITY IN KOSOVO 1921-2015

YEAR	Area in km ²	Population		
		Total	Male	Female
1921	10.908	439.010	220.244	218.766
1931	10.908	552.064	280.856	271.208
1948	10.908	733.034	373.736	359.298
1953	10.908	815.908	416.538	399.370
1961	10.908	963.988	492.630	471.358
1971	10.908	1.243.693	636.958	606.735
1981	10.908	1.584.440	818.392	766.048
2011 ¹⁾	10.908	1.780.021	896.136	883.885
2012 ²⁾	10.908	1.815.606	914.051	901.555
2013 ²⁾	10.908	1.820.631	916.581	904.050
2014 ²⁾	10.908	1.804.944	907.887	897.057
2015 ²⁾	10.908	1.771.604	882.076	889.528

1) 2011 data include the Census 2011 and the estimation of the northern part of Kosovo.

2) The data for 2012, 2013, 2014, 2015 are estimated.

FIG 2.1: KOSOVO POPULATION GROWTH BY CENSUSES 1921-2011 FIG 2.2: GENDER RATIO BY CENSUSES 1953-2011

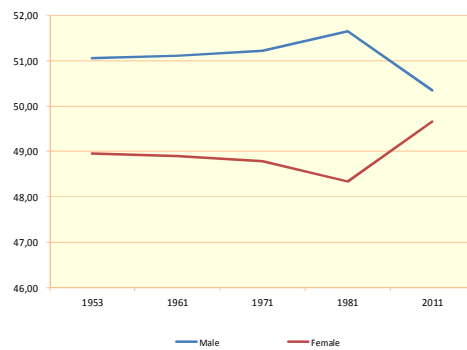
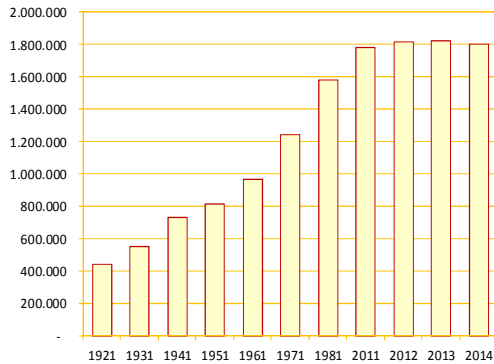


FIG 2.3: AGE GROUPS IN CENSUSES OF 1953 AND 2011

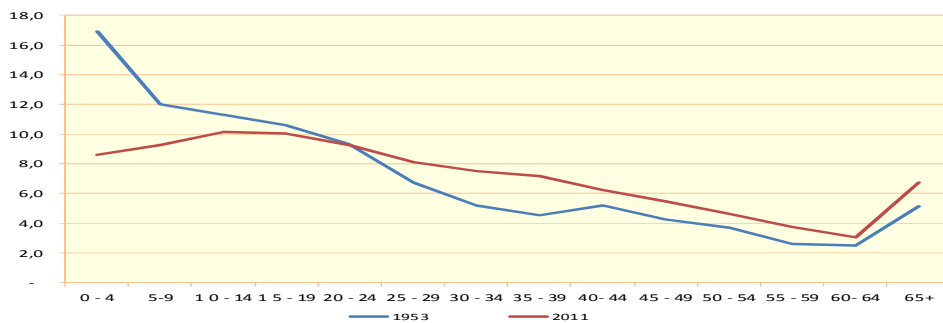


FIG 2.4: KOSOVO POPULATION PYRAMID BY CENSUSES 1953-2011



TAB 2.2: POPULATION BY GENDER AND AGE GROUP IN CENSUSES OF 1953-2011

Year	The number of inhabitants according to the Census											
	Number						%					
	1953	1961	1971	1981	1991	2011	1953	1961	1971	1981	1991	2011
TOTAL	815.908	963.988	1.243.693	1.584.440	1.956.196	1.739.825	100,0	100,0	100,0	100,0	100,0	100,0
Male	416.538	492.630	636.958	818.392	1.009.472	875.900	100,0	100,0	100,0	100,0	100,0	100,0
Female	399.370	471.358	606.735	766.048	946.724	863.925	100,0	100,0	100,0	100,0	100,0	100,0
0 - 4												
Total	138.081	165.881	205.729	235.912	263.302	149.735	16,9	17,2	16,8	14,9	13,5	8,6
Male	71.436	86.802	108.282	122.320	136.260	77.744	17,1	17,6	17,0	14,9	13,5	8,9
Female	66.645	79.079	100.447	113.592	127.042	71.991	16,7	16,8	16,6	14,8	13,4	8,3
5 - 9												
Total	98.096	131.890	172.997	221.376	238.690	160.916	12,0	13,7	13,9	14,9	12,2	9,2
Male	51.666	69.258	90.355	115.013	123.468	83.097	12,4	14,1	14,2	14,1	12,2	9,5
Female	46.430	62.632	82.642	106.363	115.222	77.819	11,6	13,3	13,6	13,9	12,2	9,0
10 - 14												
Total	92.013	108.518	149.031	198.699	228.537	176.926	11,3	11,3	12,0	12,5	11,7	10,2
Male	49.805	57.319	78.315	103.769	118.373	91.564	12,0	11,6	12,3	12,7	11,7	10,5
Female	42.208	51.199	70.716	94.930	110.164	85.362	10,6	10,9	11,7	12,4	11,6	9,9
15 - 19												
Total	862.030	87.274	126.202	172.284	213.281	174.932	10,6	9,1	10,2	10,9	10,9	10,1
Male	45.008	44.936	65.206	90.346	111.175	90.526	10,8	9,1	10,2	11,0	11,0	10,3
Female	41.222	42.318	60.996	81.938	102.106	84.406	10,3	9,0	10,2	10,7	10,8	9,8
20 - 24												
Total	75.897	83.647	100.431	140.052	187.693	161.467	9,3	8,7	8,1	8,8	9,6	9,3
Male	39.915	43.624	51.718	73.695	98.656	84.272	9,6	8,9	8,1	9,0	9,8	9,6
Female	35.982	40.023	47.813	66.357	89.037	77.195	9,0	8,5	8,0	8,7	9,4	8,9
25 - 29												
Total	54.792	74.296	80.029	111.499	162.378	141.268	6,7	7,7	6,4	7,0	8,3	8,1
Male	26.742	36.807	40.867	58.489	85.253	72.527	6,4	7,5	6,4	7,1	8,4	8,3
Female	28.050	37.489	39.161	53.010	77.125	68.741	7,4	8,0	6,4	6,9	8,1	8,0
30 - 34												
Total	42.583	64.157	76.792	92.034	131.835	130.542	5,2	6,7	6,2	5,8	6,7	7,5
Male	21.115	32.359	38.807	47.166	69.076	64.137	5,0	6,6	6,1	5,8	6,8	7,3
Female	21.468	31.798	37.985	44.868	62.759	66.405	5,4	6,7	6,3	5,9	6,6	7,7
35 - 39												
Total	37.071	43.492	68.925	76.214	104.208	124.912	4,5	4,5	5,5	4,8	5,3	7,2
Male	17.632	21.431	34.202	39.133	54.554	60.340	4,2	4,3	5,4	4,8	5,4	6,9
Female	19.439	22.061	34.723	37.081	49.654	64.572	4,9	4,7	5,7	4,8	5,2	7,5
40- 44												
Total	42.435	35.102	58.907	73.758	86.227	108.142	5,2	3,6	4,7	4,7	4,4	6,2
Male	21.916	17.372	29.827	37.673	44.246	52.072	5,3	3,5	4,7	4,6	4,4	5,9
Female	20.519	17.730	29.080	36.085	41.981	56.070	5,1	3,8	4,8	4,7	4,4	6,5
45 - 49												
Total	34.907	34.338	36.890	64.328	71.768	94.988	4,3	3,6	3,1	4,1	3,7	5,5
Male	18.132	17.207	19.298	32.271	36.842	46.925	4,4	3,5	3,0	4,0	3,6	5,4
Female	16.775	17.131	19.392	32.057	34.926	48.063	4,2	3,6	3,2	4,2	3,7	5,6
50 - 54												
Total	30.152	36.615	32.599	55.533	69.403	80.625	3,7	3,8	2,6	3,5	3,5	4,6
Male	14.844	19.302	15.947	28.475	35.216	40.289	3,6	3,9	2,5	3,5	3,5	4,6
Female	15.308	17.313	16.652	27.058	34.187	40.336	3,8	3,7	2,7	3,5	3,6	4,7
55 - 59												
Total	21.351	37.530	32.234	35.975	59.264	65.539	2,6	2,8	2,6	2,3	3,0	3,8
Male	10.095	13.727	15.715	17.939	29.458	32.407	2,4	2,8	2,5	2,2	2,9	3,7
Female	11.256	13.803	16.519	18.036	29.806	33.132	2,8	2,9	2,7	2,4	3,1	3,8
60- 64												
Total	20.590	25.589	32.425	29.302	49.748	53.048	2,5	2,6	2,6	1,8	2,5	3,0
Male	9.403	11.947	16.899	14.043	24.895	25.408	2,3	2,4	2,7	1,7	2,5	2,9
Female	11.187	13.642	15.526	15.259	24.853	27.640	2,8	2,9	2,6	2,0	2,6	3,2
65 and above												
Total	41.710	44.800	55.559	72.427	87.141	116.785	5,1	4,6	4,5	4,6	4,5	6,7
Male	18.829	20.068	26.315	35.473	40.521	54.592	4,5	4,1	4,1	4,3	4,0	6,2
Female	22.881	24.732	29.244	36.954	46.620	62.193	5,7	5,2	4,8	4,8	4,9	7,2
Not known												
Total	-	859	10.144	5.047	2.721	0	-	0,1	0,8	0,3	0,1	0,0
Male	-	451	5.205	2.587	1.479	0	-	0,1	0,8	0,3	0,1	0,0
Female	-	408	4.939	2.460	1.242	0	-	0,1	0,8	0,3	0,1	0,0

TAB 2.3: AGE STRUCTURE INDICATORS FOR 1961-2011

Indicators of age structure	1961	1971	1981	2011
Aging ration	11,03	10,47	10,47	23,95
Dependency ratio	87,92	89,19	84,29	53,23

TAB 2.4: KOSOVO'S POPULATION BY ETHNICITY FROM POPULATION CENSUSES 1948-2011

Ethnicity	1948	1953	1961	1971	1981	2011
Albanian	68	64,3	67,1	73,7	77,4	91
Serbian	24,1	24,1	23,5	18,4	13,2	3,4
Other	7,9	11,6	9,4	8	9,4	5,6

FIG 2.5: LIFE EXPECTANCY AT BIRTH FOR YEAR 2011

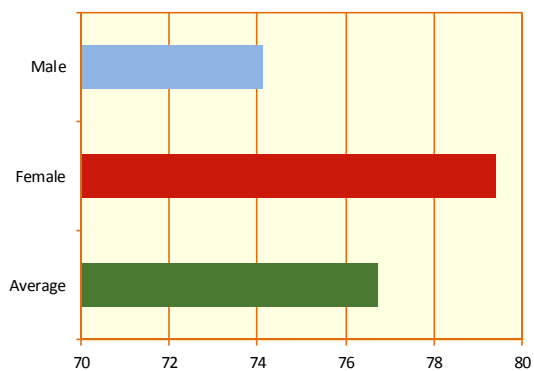
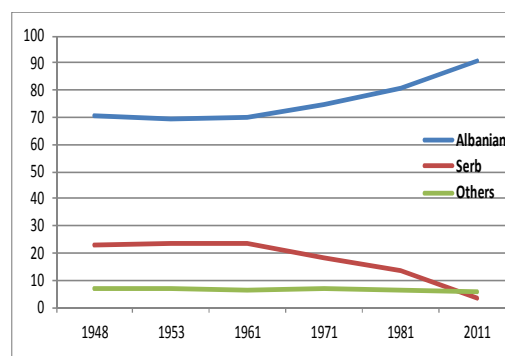


FIG 2.6: ETHNIC COMPOSITION IN KOSOVO BY CENSUSES 1948-2011



TAB 2.5: NUMBER OF ECONOMY AND PERSONS IN A HOUSEHOLD FOR YEARS 1921-2015

Year	Households	Average household size
1921	84,889	5.17
1931	108,761	5.08
1948	115,283	6.36
1953	127,004	6.42
1961	152,598	6.32
1971	188,107	6.61
1981	228,884	6.92
2011 ¹⁾	308,212	5.78
2012 ²⁾	309,411	5.84
2013 ²⁾	319,009	5.68
2014 ²⁾	322,612	5.62
2015 ²⁾	307,865	5.71

¹⁾ 2011 data include the Census 2011 and the assessment of the northern part of Kosovo.

²⁾ The data for 2012, 2013, 2014, 2015 are data under the Labour Force Survey.

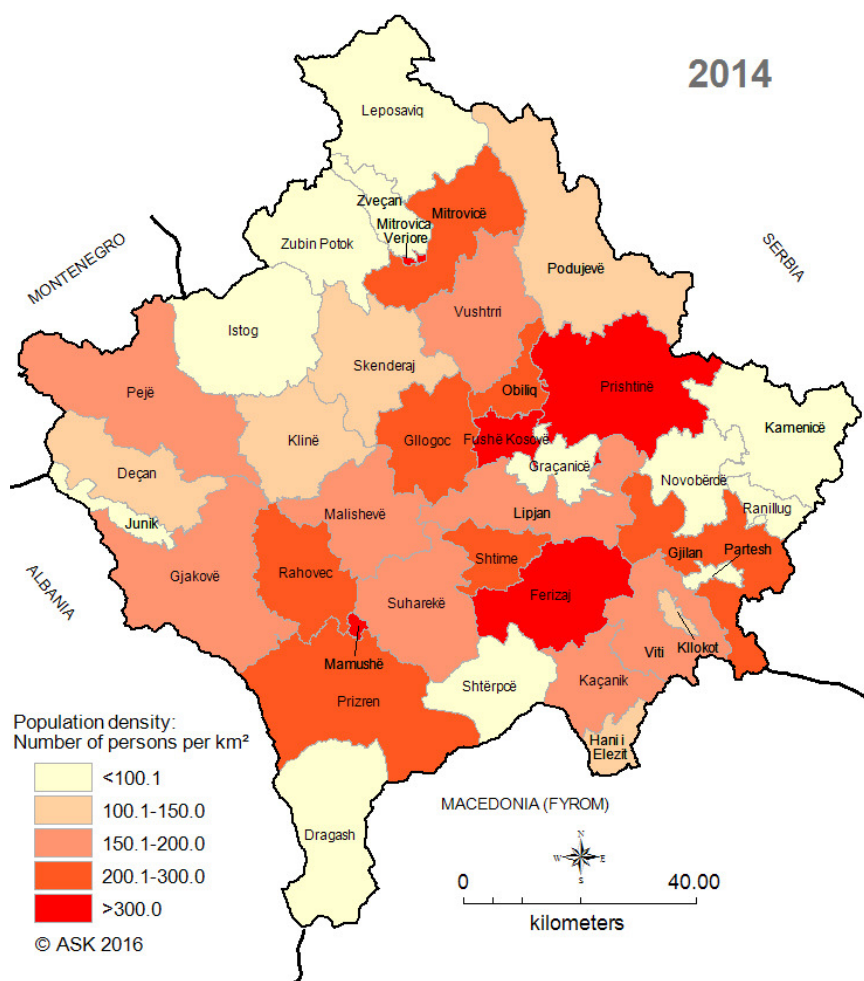
TAB 2.6: NUMBER OF INHABITANTS IN 1 KM² BY POPULATION CENSUSES, YEAR 1921-2015

Year	Area in km ²	The number of residents per 1 km ²
1921	10.908	40,25
1931	10.908	50,61
1948	10.908	67,20
1953	10.908	74,80
1961	10.908	88,37
1971	10.908	114,02
1981	10.908	145,25
2011 ¹⁾	10.908	163,18
2012 ²⁾	10.908	166,44
2013 ²⁾	10.908	166,90
2014 ²⁾	10.908	165,47
2015 ²⁾	10.908	162,41

¹⁾ 2011 data include the Census 2011 and the assessment of the northern part of Kosovo.

²⁾ 2012, 2013, 2014, 2015 data include the resident population in Kosovo.

MAP 1.1. OF KOSOVO POPULATION DENSITY OF THE YEAR 2014

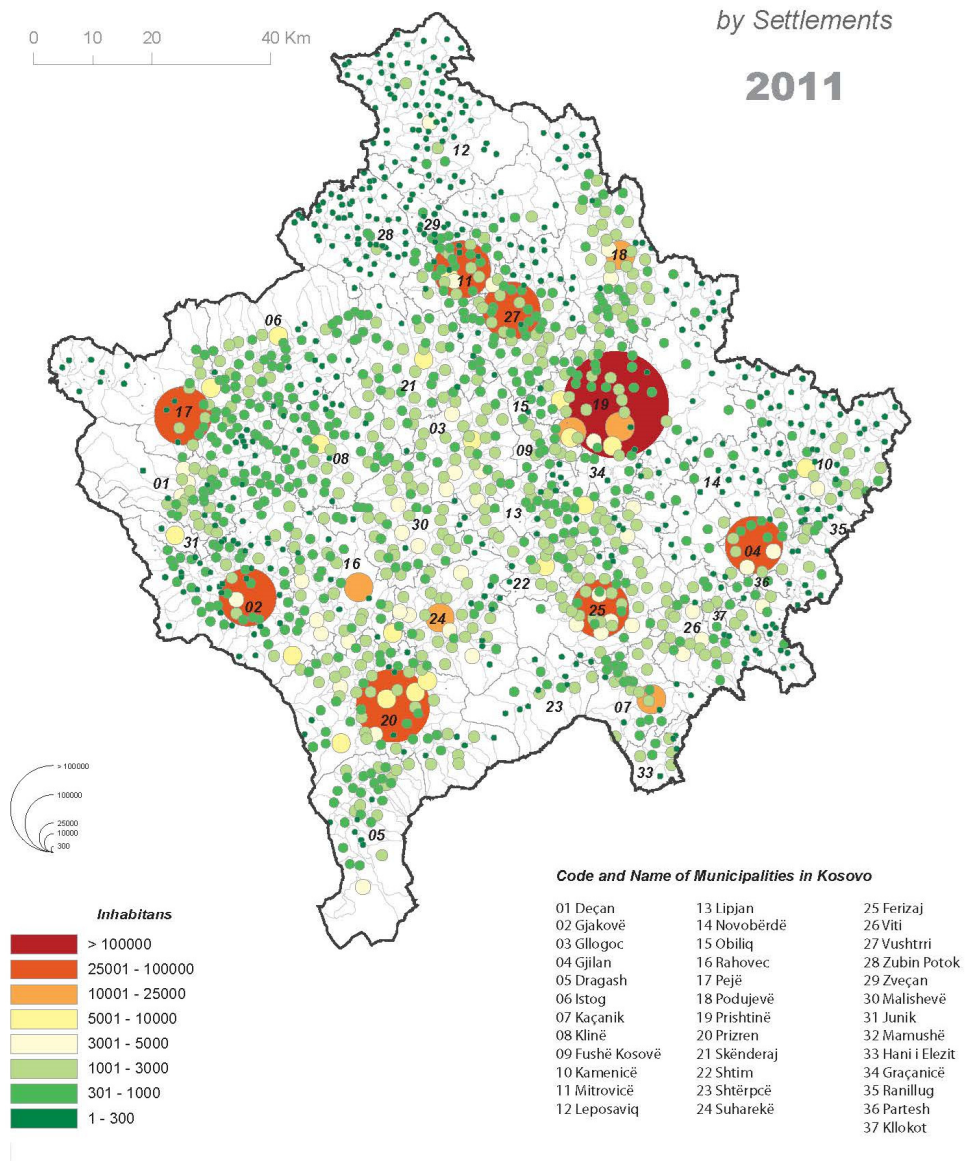


TAB 2.7: KOSOVO POPULATION BY MUNICIPALITY FOR YEAR 2011-2015

Municipalities	Census 2011 (31 March 2011)	Estimated population (31 December 2011)	Estimated population (31 December 2012)	Estimated population (31 December 2013)	Estimated population (31 December 2014)	Estimated population (31 December 2015)
Deçan	40.019	40.392	40.614	40.549	40,847	41.173
Gjakovë	94.556	95.363	96.071	96.162	95,576	94.543
Gilgoc	58.531	59.160	59.752	59.990	60,111	60.175
Gjilan	90.178	90.863	91.413	91.489	87,385	80.525
Dragash	33.997	34.308	34.410	34.364	34,241	34.041
Istog	39.289	39.727	40.150	40.126	39,963	39.604
Kaçanik	33.409	33.664	33.893	33.875	33,784	33.623
Klinë	38.496	39.047	39.467	39.555	39,527	39.208
Fushë Kosovë	34.827	35.733	36.897	37.843	37,735	37.048
Kamenicë	36.085	35.981	35.711	35.261	33,599	31.285
Mitrovicë J.	84.235	84.949	73.160	73.363	71,636	68.400
Mitrovica V.	:	:	12.303 ¹⁾	12.139	12,173	12.223
Leposaviq	13.773 ¹⁾	13.712	13.682	13.485	13,515	13.561
Lipjan	57.605	58.292	58.909	59.196	58,373	56.643
Novobërdë	6.729	6.796	6.891	6.923	6,953	6.963
Obiliq	21.549	21.769	22.011	22.105	21,056	19.165
Rahovec	56.208	56.932	57.451	57.645	58,214	58.908
Pejë	96.450	97.360	98.237	97.706	97,776	97.890
Podujevë	88.499	88.877	89.185	89.051	86,836	83.424
Prishtinë	198.897	201.804	205.133	207.477	207,062	204.721
Prizren	177.781	179.869	181.756	182.449	184,586	186.986
Skenderaj	50.858	51.255	51.491	51.361	51,553	51.746
Shtime	27.324	27.645	27.940	28.096	27,818	27.238
Shtërpcë	6.949	6.942	6.966	6.873	6,906	6.889
Suharekë	59.722	60.549	61.190	61.352	60,869	59.681
Ferizaj	108.610	109.899	111.141	111.842	107,985	101.174
Viti	46.987	47.408	47.636	47.774	47,434	46.742
Vushtrri	69.870	70.495	71.042	71.212	68,793	64.578
Zubin Potok	6.616 ¹⁾	6.599	6.592	6.508	6,537	6.554
Zveçan	7.481 ¹⁾	7.443	7.421	7.319	7,341	7.358
Malishevë	54.613	55.470	56.189	56.482	56,889	57.300
Junik	6.084	6.151	6.212	6.226	6,319	6.382
Mamushë	5.507	5.584	5.695	5.688	5,791	5.839
Hani i Elezit	9.403	9.514	9.567	9.613	9,759	9.830
Graçanicë	10.675	10.871	11.197	11.359	11,720	11.900
Ranillug	3.866	3.853	3.842	3.791	3,835	3.839
Partesh	1.787	1.784	1.766	1.731	1,738	1.724
Kllokot	2.556	2.585	2.623	2.651	2,709	2.719
Total	1.780.021	1.798.645	1.815.606	1.820.631	1.804.944	1.771.604

¹⁾ KAS estimation

Population Distribution in Kosovo



TAB 2. 8: MUNICIPAL POPULATION BY AGE GROUP BY CENSUS 2011

Municipality	Total	0-4	5-9	10-14	15-19	20-24
Total	1.739.825	149.735	160.916	176.926	174.932	161.467
Deçan	40.019	3.363	3.293	3.815	4.181	3.876
Gjakovë	94.556	7.133	8.293	9.874	10.453	8.946
Glllogoc	58.531	5.613	5.613	6.069	5.886	6.230
Gjilan	90.178	6.409	7.789	9.266	9.824	8.322
Dragash	33.997	2.779	2.855	3.024	3.047	2.807
Istog	39.289	3.202	3.453	4.154	4.151	3.538
Kaçanik	33.409	2.992	3.189	3.400	3.395	3.161
Klin	38.496	3.465	3.760	4.173	4.265	3.788
Fushë Kosovë	34.827	3.321	3.297	3.378	3.207	3.133
Kamenicë	36.085	2.517	2.872	3.511	3.752	3.295
Mitrovicë	71.909	6.454	6.702	7.195	6.741	6.430
Leposaviq	:	:	:	:	:	:
Lipjan	57.605	5.253	5.889	6.053	5.704	5.468
Novobërdë	6.729	537	541	565	595	593
Obiliq	21.549	2.088	2.144	2.187	1.998	1.999
Rahovec	56.208	4.597	5.162	6.322	6.253	5.380
Pejë	96.450	7.724	8.150	9.119	9.395	8.697
Podujevë	88.499	8.473	9.287	9.048	8.499	8.277
Pristina	198.897	16.754	16.781	17.868	17.427	17.708
Prizren	177.781	15.252	16.065	17.882	17.946	16.553
Skenderaj	50.858	4.503	4.947	5.581	5.243	5.088
Shtime	27.324	2.487	2.941	3.153	2.971	2.490
Shtërpcë	6.949	541	641	589	540	582
Suharekë	59.722	5.198	5.612	6.599	6.466	5.784
Ferizaj	108.610	9.531	10.599	11.436	10.985	9.850
Viti	46.987	4.097	4.773	5.298	5.130	4.124
Vushtrri	69.870	6.051	6.473	7.110	7.085	6.607
Zubin Potok	:	:	:	:	:	:
Zveçan	:	:	:	:	:	:
Malishevë	54.613	5.795	6.306	6.739	6.121	5.231
Junik	6.084	566	551	564	572	552
Mamushë	5.507	623	586	617	522	510
Hani i Elezit	9.403	955	890	933	900	831
Graçanicë	10.675	956	929	778	863	873
Ranillug	3.866	215	200	240	308	328
Partesh	1.787	99	126	115	197	172
Klllokot	2.556	192	207	271	310	244

TAB 2.8: MUNICIPAL POPULATION BY AGE GROUP BY CENSUS 2011

(continued)

Municipality	25-29	30-34	35-39	40-44	45-49	50-54
Total	141.268	130.542	124.912	108.142	94.988	80.625
Deçan	3.397	3.122	2.917	2.614	2.161	1.709
Gjakovë	7.133	6.450	6.490	5.935	5.353	4.627
Glllogoc	5.302	4.625	4.059	3.271	2.842	2.364
Gjilan	6.653	6.106	6.541	6.509	5.615	4.444
Dragash	2.514	2.401	2.544	2.303	2.128	1.796
Istog	3.051	2.872	2.798	2.361	2.100	1.831
Kaçanik	2.661	2.576	2.545	2.139	1.863	1.512
Klin	3.144	2.725	2.543	2.085	1.853	1.654
Fushë Kosovë	2.954	2.720	2.533	2.147	1.914	1.704
Kamenicë	2.779	2.618	2.664	2.420	2.224	1.835
Mitrovicë	5.894	5.558	4.978	4.169	3.806	3.535
Leposaviq	:	:	:	:	:	:
Lipjan	4.673	4.277	4.101	3.519	3.006	2.499
Novobërdë	523	460	449	428	404	353
Obiliq	1.855	1.617	1.526	1.236	1.213	992
Rahovec	4.425	4.330	4.371	3.572	2.886	2.305
Pejë	7.754	6.972	6.947	6.203	5.666	4.992
Podujevë	7.535	7.009	6.323	5.086	4.352	3.810
Pristina	17.749	16.436	14.765	12.601	11.411	10.350
Prizren	14.363	13.407	13.055	11.712	10.069	8.383
Skenderaj	4.316	3.805	3.542	2.706	2.347	2.108
Shtime	1.953	2.060	1.910	1.670	1.346	1.158
Shtërpcë	536	541	510	457	393	361
Suharekë	4.550	4.128	4.260	3.687	3.163	2.499
Ferizaj	8.656	8.155	7.923	6.827	5.995	4.827
Viti	3.500	3.323	3.491	3.018	2.479	1.860
Vushtrri	5.947	5.374	4.829	4.116	3.715	3.212
Zubin Potok	:	:	:	:	:	:
Zveçan	:	:	:	:	:	:
Malishevë	4.162	3.889	3.563	2.828	2.434	1.920
Junik	537	557	475	389	302	252
Mamushë	490	441	427	300	254	168
Hani i Elezit	754	741	663	662	550	448
Graçanicë	960	814	687	584	546	642
Ranillug	272	211	192	261	308	254
Partesh	113	88	114	140	130	114
Klllokot	163	134	177	187	160	107

TAB 2.8: MUNICIPAL POPULATION BY AGE GROUP BY CENSUS 2011

(continued)

Municipality	55-59	60-64	65-69	70-74	75-79	80+
Total	65.539	53.048	44.056	33.807	22.144	16.778
Deçan	1.487	1.116	978	794	640	556
Gjakovë	3.799	3.011	2.537	2.007	1.410	1.105
Gillogoc	1.832	1.529	1.255	953	592	496
Gjilan	3.341	2.805	2.582	1.938	1.189	845
Dragash	1.540	1.120	1.004	938	682	515
Istog	1.520	1.282	1.039	912	585	440
Kaçanik	1.139	918	805	500	345	269
Klin	1.334	1.100	900	751	528	428
Fushë Kosovë	1.317	1.059	831	646	373	293
Kamenicë	1.458	1.223	973	881	569	494
Mitrovicë	2.986	2.387	1.989	1.548	881	656
Leposaviq	:	:	:	:	:	:
Lipjan	2.020	1.671	1.359	1.018	588	507
Novobërdë	279	270	226	241	172	93
Obiliq	791	664	521	359	208	151
Rahovec	1.783	1.470	1.203	962	661	526
Pejë	4.048	3.289	2.729	2.188	1.498	1.079
Podujevë	3.041	2.694	2.038	1.464	951	612
Pristina	8.872	7.017	5.460	3.771	2.267	1.660
Prizren	6.879	4.811	4.024	3.419	2.294	1.667
Skenderaj	1.705	1.490	1.275	1.019	663	520
Shtime	830	757	629	422	303	244
Shtërpcë	325	245	208	203	155	122
Suharekë	2.054	1.618	1.486	1.188	774	656
Ferizaj	3.981	3.288	2.802	1.768	1.115	872
Viti	1.476	1.393	1.178	812	599	436
Vushtrri	2.652	2.191	1.823	1.314	809	562
Zubin Potok	:	:	:	:	:	:
Zveçan	:	:	:	:	:	:
Malishevë	1.392	1.239	1.085	814	592	503
Junik	193	154	126	122	96	76
Mamushë	181	147	100	60	51	30
Hani i Elezit	311	241	220	135	95	74
Graçanicë	564	486	344	289	213	147
Ranillug	211	194	180	231	164	97
Partesh	94	83	73	65	40	24
Klllokot	104	86	74	75	42	23

CHAPTER 3. VITAL STATISTICS

BIRTHS

Data description: Data contain information concerning life events that have occurred at the national and municipal level, by their main features such as age, sex, ethnicity, education, fertility.

Definitions:

Born alive – is a complete expulsion or extraction from its mother of a product of conception, irrespective of the duration of the pregnancy, which after such separation, breathes or shows any other evidence of life, such as beating of the heart, pulsation of the umbilical cord, or definite movement of voluntary muscles, whether or not the umbilical cord has been cut or the placenta.

Born dead or foetal death – is death prior to the complete expulsion or extraction from its mother of a product of conception, irrespective of the duration of pregnancy, as indicated by the fact that after such expulsion or extraction the foetus does not breathe or show any evidence of life, such as beating of the heart, pulsation of the umbilical cord, or definite movement of voluntary muscle.

Gross birth rate – is the ratio of number of live births in a year in the average population for that year, expressed in per mill (‰).

Vitality coefficient – is the ratio between the live births and deaths, total expressed in per mill (‰).

Coefficient of stillbirths – Foetal deaths in 1000 births, expressed in per mill (‰).

Masculinity coefficient – is the ratio between male live births compared to female live births, expresses in percentage (%).

The age of women giving birth – is the average age of women when their children are born.

Total fertility rate – is the average number of live children that would be born per woman if all women lived to the end of their childbearing years and bore children according to a given fertility rate at each age.

Total fertility rate – Total number of live births per woman aged 15 – 59.

Geographic comparativeness: Statistics for births refer to population at national and municipal level.

Data source: Civil registration office and hospitals. Data are collected through forms for collecting birth statistics.

MARRIAGES

Data description: Data on marriages are presented by year and marital status, by year and average age of married spouses, by municipalities and by the age group of men and women. Data are processed and published on annual basis.

Definitions:

Legal marital status – Marital status is the state of being legally married.

Geographic comparativeness: Statistics on deaths refer to population at national and municipal level.

Data source: Civil Status/Registration Office. Data are collected with individual questionnaires, which are processed and then issued as final data, by place of permanent residence and time when the event occurred.

DIVORCES

Data description: Data are presented by municipality and age groups, by the age group of married men and women, marriage duration, number of years and number of children supported by divorced parents. Results of divorce statistics are processed based on the principle of the last place of common residence of spouses. Data are processed and published annually.

Definitions:

Divorce – is the final legal dissolution of marriage between a man and woman, which gives parties the right to marry again, based on legal provisions.

Geographic comparativeness – Statistics on deaths refer to population at national and municipal level.

Data source: Data are collected from courts.

DEATHS

Data description: Data are presented by months and years, sex, age groups and type of death. These data are processed based on the principle of permanent residence, which corresponds with the concept of permanent (residential) population applied in population censuses.

Definitions:

Death – is the permanent disappearance of all evidence of life at any time after live birth has taken place (post natal cessation of vital functions without capability of resuscitation). This definition does not include foetal death.

Perinatal death – is death of a live born child within the first six days after birth (168 hours).

Neonatal death – death of a live born child which occurs after the first seven days (168) but before completing 28 days of life after birth).

Post neonatal mortality – is the death of a live born child that occurs after the first 27 days of life after birth (but prior to fulfilling 1 year of life after birth).

Infant mortality rate – is the number of deaths under one year of age occurring among the live births in a given year, per 1,000 live births!

Early mortality rate of the newborn – Presents number of deaths of children less than one week of age per 1,000 live births occurring in a given year.

Geographic comparativeness: Statistics on deaths refer to population at national and municipal level.

Data source: Civil Status/Registration Office.

Data are collected through the form on death statistics.

CAUSES OF DEATH

Description of data

Causes of death are processed and published in an analytical manner and with standard tabular form classified and recommended by the World Health Organization (WHO) and Eurostat.

Statistical data on causes of death are made based on the processing part called "Medical certificate of death", statistical questionnaire for deaths DEM-2.

Coding of diseases by International Classification of Diseases, third revision (ICD-10) is made by the medical staff of the National Institute of Public Health (NIPH).

Geographical comparability

The data are presented according to the classification of groups of diseases and participation of 100,000 inhabitants, gender and age groups in the country and municipality level. These data are processed under the principle of permanent residence, which corresponds to the concept of permanent population (resident) applied in censuses.

Source of data: Basic Registers of deaths based on civil status law no. 04 / L-003, and to achieve this research doctors in hospitals, clinics, etc. of the Centers of Family Medicine, and so on, diagnose description in the statistical questionnaire DEM-2 Question 23 - The cause of death from "history" of the persons treated in hospitals, while "cardboard" of persons treated in ambulances or other valid documents which obviously diagnosis of the deceased.

TAB 3. 1: BORN ALIVE BY YEAR 1953-2015

Year	1953	1966	1983	1984	1985	1986	1987 ¹⁾	2011 ²⁾	2012 ²⁾	2013 ³⁾	2014 ²⁾	2015 ²⁾
BORN ALIVE												
Total	36.736	42.429	49.645	55.243	53.925	54.519	56.221	27.626	27.743	29.327	25.929	24.594
Male	19.170	22.010	26.103	29.019	27.978	28.457	29.463	14.394	14.580	15.501	13.709	12.893
Female	17.566	20.419	23.542	26.224	25.947	26.062	26.758	13.232	13.163	13.826	12.220	11.701
Birth place												
Health institution	4.028	9.115	28.607	34.172	34.625	36.834	38.519	27.092	27.439	29.210	25.864	24.505
Another place	32.708	33.314	21.038	21.071	19.300	17.685	17.702	534	304	117	65	89
Professional help												
With professional help	5.000	9.565	29.974	35.915	36.218	37.791	39.968	27.520	27.496	29.312	25.889	24.590
Without professional help	31.716	32.864	19.671	19.328	17.707	16.728	16.253	106	247	15	40	4
Mother's age												
Under 15 of age	5	15	25	1	2	2	27	1	2	1	5	1
15 - 19	2.344	3.378	3.367	4.085	3.707	3.752	3.367	831	1.096	853	921	823
20 - 24	10.396	11.515	15.387	17.670	17.237	17.177	15.317	6.599	6.958	7.103	6.044	5.767
25 - 29	9.607	11.337	14.819	16.468	16.754	17.315	15.629	9.812	9.683	10.298	9.068	8.611
30 - 34	5.904	8.674	2.990	10.077	9.686	9.685	9.735	6.678	6.492	6.998	6.262	6.029
35 - 39	4.327	4.938	4.363	4.877	4.750	4.744	4.570	3.019	2.836	3.246	2.909	2.677
40 - 44	2.654	1.627	1.494	1.610	1.422	1.346	1.271	623	544	633	612	605
45 - 49	1.275	683	196	203	207	208	174	48	56	46	66	60
50 and above	214	222	36	38	40	54	36	12	0	8	10	8
Not known	10	40	969	214	120	236	95	3	76	141	32	13
Order of childbirth												
First	7.195	8.256	11.429	13.458	13.786	14.268	14.992	10.939	10.947	13.399	9.772	9.183
Second	7.074	7.197	9.755	11.312	11.694	11.577	12.320	8.330	8.455	8.472	8.345	8.077
Third	6.402	6.437	8.347	9.116	8.965	9.395	9.795	5.117	5.143	4.811	4.878	4.749
Fourth	5.172	5.308	6.211	6.645	6.495	6.388	6.723	2.129	2.055	1.763	1.949	1.789
Fifth	3.940	4.454	4.470	4.777	4.408	4.388	4.379	706	741	570	648	497
Sixth	2.623	3.640	3.290	3.477	3.110	3.014	2.998	236	276	191	197	196
Seventh	1.764	2.689	2.318	2.331	2.154	2.095	2.023	89	80	69	87	63
Eighth	1.149	1.945	1.365	1.409	1.321	1.319	1.283	49	29	32	29	27
Ninth and more	1401	2.450	1.738	1.673	1.416	1.441	1.309	31	17	20	24	13
Not known	16	53	722	1.045	576	734	399	0	0	0	0	0
Born												
In marriage	34.337	36.359	43.150	48.867	48.003	47.546	49.033	14.659	14.773	18.428	14.446	13.611
illegitimate	2.399	6.070	6.495	6.376	5.922	6.673	7.188	12.967	12.970	10.899	11.241	10.983
Total born dead	237	248	407	335	280	232	341	185	169	132	158	122
Male	136	133	197	166	143	124	167	95	91	71	81	69
Female	101	115	210	169	137	108	174	90	78	61	77	53

¹⁾ Preliminary data referred from the Statistical Yearbook of 1989.

²⁾ Live births occurred only in Kosovo.

³⁾ Live births occurring at inside and outside Kosovo.

TAB 3. 2: DEAD BY THE PLACE OF DEATH AND THE CODE (WITH AND WITHOUT DIAGNOSIS) BY YEAR 1955-2015

Year	1955	1966	1983	1984	1985	1986	1987	2011 ²⁾	2012 ²⁾	2013 ²⁾	2014 ²⁾	2015 ²⁾
Total	15.292	10.266	11.040	10.573	11.826	10.446	10.307	7.111	7.317	7.135	7.634	8.202
Place of death												
Health institution	1.255	1.625	3.098	3.156	3.634	3.367	3.684	3.099	2.937	3.451	4.128	3.738
Another place	14.037	8.641	7.942	7.417	8.192	7.079	6.623	4.012	4.380	3.684	3.506	4.464
% of all deaths in health institutions	8,2	15,8	28,1	29,8	30,7	32,2	35,7	43,58037	40,1	48,4	54,1	45,6
Cause of death as												
Diagnosis (encrypted)	3712	3.461	7.577	7.662	8.391	7.678	7.638	5.500	5.864	6.081	:	:
Without diagnosis (unencrypted)	11.580	6.805	3.463	2.911	3.435	2.768	2.669	2.056	1.994	1.626	:	:
% of deaths for which the cause of death has been concluded by doctor ¹⁾	24,3	33,7	68,3	72,5	71,0	73,5	74,1	77,34496	74,6	7,89	:	:

¹⁾ Including medical examinations of the the bodies of the dead.

²⁾ Data for 2011, 2012, 2013, 2014, and 2015 include data on deaths only, within Kosovo.

TAB 3. 3: MARRIAGES BY YEAR 1955-2014

Year	1955	1966	1983	1984	1985	1986	1987 ¹⁾	2011 ²⁾	2012 ²⁾	2013 ²⁾	2014 ²⁾
Total	6.815	8.246	12.406	12.560	12.483	11.623	13.350	16.619	17.169	14.664	16.239
Age of husband											
Younger than 15 years of age	1	-	-	-	-	-	-	0	0	0	0
15 - 19	1.167	487	447	438	422	363	433	228	222	203	249
20 - 24	2.471	2.905	4580	4.534	4.382	4.075	4.808	3.186	3.331	2.968	3.251
25 - 29	1.812	3.048	4683	4.911	4.915	4.700	5.484	5.030	5.267	4.595	5.141
30 - 34	570	1.046	1463	1.595	1.680	1.616	1.732	3.741	3.825	3.138	3.566
35 - 39	284	349	397	373	400	351	391	2.168	2.168	1.743	1.930
40 - 44	187	134	160	169	164	121	132	1.104	1.124	955	1.065
45 - 49	157	81	129	117	122	70	62	580	581	566	485
50 and more years of age	166	188	450	362	352	283	288	582	651	496	552
Not known	-	8	85	53	46	44	20	0	0	0	0
Age of wife											
Younger than 15 years of age	7	4	1	-	-	-	-	0	0	0	0
15 - 19	2.984	2.744	3.243	3.164	2.984	2.787	3.242	1.674	1.698	1.485	1.547
20 - 24	2.831	3.794	6.063	6.246	6.228	5.884	6.673	5.669	5.879	5.128	5.793
25 - 29	588	1.121	1.911	2.040	2.205	2.042	2.476	4.180	4.473	3.754	4.206
30 - 34	227	304	456	457	487	413	487	2.372	2.320	1.875	2.075
35 - 39	84	120	147	177	162	141	138	1.446	1.430	1.185	1.334
40 - 44	50	67	99	96	80	53	44	693	747	679	686
45 - 49	17	31	60	64	47	43	47	293	325	347	319
50 and more years of age	27	54	286	212	240	223	212	292	297	211	279
Not known	-	8	139	87	50	37	30	0	0	0	0

¹⁾ Preliminary data.

²⁾ Data for 2011, 2012, 2013, and 2014 include data for marriages only within Kosovo.

TAB 3. 4: DIVORCES BY YEAR 1955-2014

Year	1955	1966	1983	1984	1985	1986	1987 ¹⁾	2011	2012	2013	2014
Total	426	514	256	237	332	364	260	1.469	1.328	1.040	1.243
BY DURATION OF MARRIAGE											
0 years	30	22	9	8	18	14	18	129	123	112	120
1	41	33	31	15	28	33	23	211	171	130	147
2	56	40	20	25	41	41	26	159	182	112	149
3	52	43	22	29	45	45	30	154	140	104	113
4	32	47	22	19	26	29	21	139	124	99	118
5 - 9	143	144	71	66	91	89	70	384	342	263	319
10 - 14	29	98	36	38	33	55	39	104	103	119	126
15 and more years	43	87	45	30	50	58	33	189	143	101	151
BY THE NUMBER OF CHILDREN HELD/KEPT											
No children	233	294	118	111	190	159	129	1110	929	646	814
One	112	115	61	67	87	96	68	231	126	117	113
Two	55	62	42	39	24	63	36	80	142	146	156
Three and more children	26	43	35	20	31	46	27	48	131	131	160
BY PERSON WHICH IS GIVEN THE CHILD											
No children kept	:	294	118	111	190	159	130	1055	929	671	814
Husband	:	120	68	71	77	124	85	163	119	124	162
Wife	:	84	64	49	61	77	46	229	256	212	247
Husband and wife	:	16	4	6	3	4	-	19	18	26	18
Other persons	:	-	-	-	-	-	-	-	1	2	1
Social organization	:	-	-	-	1	-	-	-	1	0	0
Other combinations	:	-	2	-	-	-	-	3	4	5	1

¹⁾ Preliminary data.

TAB 3. 5: VITAL STATISTICS IN KOSOVO BY YEAR 2002–2015

Year	Born alive	Dead		Natural growth	Wedlocks	Divorces
		Gjithsej	Foshnje			
2002	36.136	5.654	403	30.482	18.280	:
2003	31.994	6.417	483	25.577	17.034	:
2004	35.063	6.399	415	28.664	16.989	1.293
2005	37.218	7.207	357	30.011	15.732	1.445
2006	34.187	7.479	410	26.708	15.825	1.480
2007	33.112	6.681	366	26.431	16.824	1.558
2008	34.399	6.852	335	27.547	17.950	1.026
2009	34.240	7.030	288	27.210	20.209	1.555
2010	33.751	7.234	274	26.517	18.289	1.453
2011 ¹⁾	27.626	7.111	362	20.515	16.619	1.469
2012 ¹⁾	27.743	7.317	315	20.426	17.169	1.328
2013 ²⁾	29.327	7.135	280	22.192	14.664	1.040
2014 ¹⁾	25.929	7.634	212	18.295	16.239	1.243
2015 ¹⁾	24.594	8.202	238	16.392	:	:

¹⁾ Live births occurring within Kosovo for the years 2011, 2012, 2014 and 2015.

²⁾ Live births occurring inside and outside Kosovo in 2013.

TAB 3. 6: LIVE BIRTHS BY MATERNAL AGE, YEAR 2002–2015

Year Mother's age group	2002	2003	2004	2005	2006	2007	2008
14 and under	0	0	1	1	1	2	3
15 - 19	1.118	822	1.147	1.233	1.076	958	1.292
20 - 24	9.215	7.832	9.481	9.962	8.792	8.316	9.470
25 - 29	13.206	11.863	12.612	13.665	12.122	11.961	12.007
30 - 34	8.263	7.638	7.972	8.394	8.214	8.023	8.016
35 - 39	3.392	2.966	3.028	3.144	3.159	3.107	3.107
40 - 44	848	793	707	667	684	666	625
45 - 49	78	66	49	65	56	61	76
Above 50 years of age	16	14	10	8	3	18	14
Not known	0	0	56	79	80	0	28
Total	36.136	31.994	35.063	37.218	34.187	33.112	34.638

TAB 3.6: LIVE BIRTHS BY MATERNAL AGE FOR YEAR 2002–2015

(continued)

Year Mother's age group	2009	2010	2011 ¹⁾	2012 ¹⁾	2013 ²⁾	2014 ¹⁾	2015 ¹⁾
14 and under	6	0	1	2	1	5	1
15 - 19	1.330	990	831	1.096	853	921	823
20 - 24	9.046	8.386	6.599	6.958	7.103	6.044	5.767
25 - 29	12.011	11.878	9.812	9.683	10.298	9.068	8.611
30 - 34	7.962	8.161	6.678	6.492	6.998	6.262	6.029
35 - 39	3.163	3.503	3.019	2.836	3.246	2.909	2.677
40 - 44	623	704	623	544	633	612	605
45 - 49	64	75	48	56	46	66	60
Above 50 years of age	17	9	12	0	8	10	8
Not known	18	45	3	76	141	32	13
Total	34.240	33.751	27.626	27.743	29.327	25.929	24.594

1) Lindjet e gjalla të ndodhura brenda Kosovës për vitet 2011, 2012, 2014, 2015.

2) Lindjet e gjalla të ndodhura brenda dhe jashtë Kosovës për vitin 2013.

TAB 3. 7: LIVE BIRTHS BY GENDER, YEAR 2002-2015

Year	Total	Male	Female	Coefficient of masculinity
2002	36.136	18.752	17.384	107,9
2003	31.994	16.777	15.217	110,3
2004	35.063	18.213	16.850	108,1
2005	37.218	19.431	17.787	109,2
2006	34.187	17.827	16.360	109,0
2007	33.112	17.394	15.718	110,7
2008	34.399	17.857	16.542	107,9
2009	34.240	17.853	16.387	108,9
2010	33.751	17.805	15.946	111,7
2011 ¹⁾	27.626	14.394	13.232	108,7
2012 ¹⁾	27.743	14.580	13.163	110,7
2013 ²⁾	29.327	15.501	13.826	112,1
2014 ¹⁾	25.929	13.709	12.220	112,2
2015 ¹⁾	24.594	12.893	11.701	110,1

1) Live births occurring within Kosovo for the years 2011, 2012, 2014 and 2015.

2) Live births occurring inside and outside Kosovo.

TAB 3. 8: LIVE BIRTHS BY THE MONTH OF BIRTH, YEAR 2002-2015

Year Month	2002	2003	2004	2005	2006	2007	2008
January	2.910	2.525	2.696	2.778	2.706	2.450	2.681
February	2.594	2.220	2.495	2.633	2.474	2.241	2.589
March	2.852	2.651	2.876	2.904	2.650	2.541	2.593
April	2.897	2.451	2.952	3.042	2.816	2.686	2.869
May	2.949	2.974	3.438	3.604	3.251	3.243	3.360
June	2.782	2.944	3.127	3.552	3.201	3.197	3.224
July	3.652	3.043	3.402	3.465	3.214	3.169	3.245
August	3.330	3.029	3.247	3.487	3.021	3.001	3.143
September	3.377	3.005	3.225	3.459	3.068	3.134	3.236
October	3.292	2.638	2.972	3.143	2.855	2.766	2.734
November	2.709	2.204	2.424	2.584	2.559	2.275	2.313
December	2.792	2.309	2.209	2.567	2.372	2.409	2.412
Total	36.136	31.993	35.063	37.218	34.187	33.112	34.399

TAB 3.8: LIVE BIRTHS BY THE MONTH OF BIRTH, YEAR 2002-2015

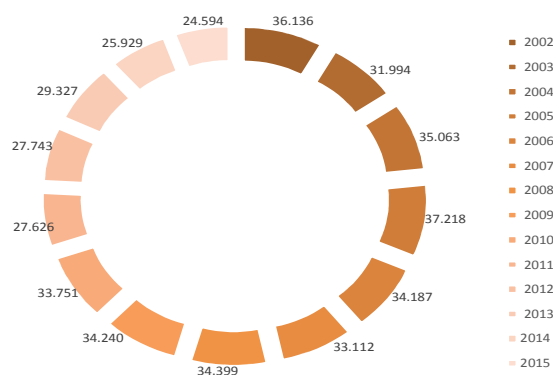
(continued)

Year Month	2009	2010	2011 ¹⁾	2012 ¹⁾	2013 ²⁾	2014 ¹⁾	2015 ¹⁾
January	2.702	2.589	2.220	2.304	2.358	1.948	1.955
February	2.459	2.415	2.012	2.078	1.840	1.821	1.767
March	2.703	2.712	2.044	2.128	1.869	2.062	1.902
April	2.733	2.769	2.232	2.292	2.127	2.084	2.004
May	3.290	3.266	2.632	2.672	2.384	2.320	2.211
June	3.079	3.118	2.561	2.487	2.312	2.435	2.206
July	3.261	3.106	2.712	2.710	3.626	2.484	2.365
August	2.968	2.883	2.440	2.538	3.202	2.423	2.067
September	3.172	2.888	2.487	2.377	2.606	2.505	2.105
October	2.925	2.878	2.220	2.204	2.715	2.048	2.185
November	2.444	2.495	2.045	2.013	1.978	1.890	1.816
December	2.504	2.632	2.021	1.940	2.310	1.909	2.011
Total	34.240	33.751	27.626	27.743	29.327	25.929	24.594

¹⁾ Live births occurring within Kosovo for the years 2011, 2012 and 2015.

²⁾ Live births occurring inside and outside Kosovo in 2013.

FIG 3. 1: BIRTHS IN KOSOVO BY YEAR 2002-2015



TAB 3. 9: BORN ALIVE BY BIRTH ORDER OF THE CHILD FOR YEAR 2002-2015

(%)

Year	2002	2003	2004	2005	2006	2007	2008
First	38,2	37,4	38,4	38,6	37,9	38,8	42,1
Second	26,2	28,3	28,9	29,8	29,7	29,7	27,8
Three and more	35,5	34,3	32,8	31,5	32,4	31,4	30,1

TAB 3.9: BORN ALIVE BY BIRTH ORDER OF THE CHILD FOR YEAR 2002-2015

(continued)

(%)

Year	2009	2010	2011 ¹⁾	2012 ¹⁾	2013 ²⁾	2014 ¹⁾	2015 ¹⁾
First	42,4	43,2	39,6	39,5	45,7	37,7	37,3
Second	28,2	28,1	30,1	30,5	28,9	32,2	32,8
Three and more	29,4	28,7	30,2	30,0	25,4	30,1	29,9

¹⁾ Live births occurring within Kosovo for the years 2011, 2012 and 2015.

²⁾ Live births occurring inside and outside Kosovo in 2013.

TAB 3. 10: BORN ALIVE BY THE PLACE OF CHILDREN BORN FOR YEAR 2002-2015

(%)

Year	2002	2003	2004	2005	2006	2007	2008
Medical institution	85,5	85,4	88,5	90,5	92,2	93,8	95,3
Home	13,0	13,6	11,1	3,1	7,3	5,9	4,5
Other place	1,2	1	0,4	6,5	0,6	0,3	0,2

TAB 3.10: BORN ALIVE BY THE PLACE OF CHILDREN BORN FOR YEAR 2002-2015

(continued)

Year	2009	2010	2011 ¹⁾	2012 ¹⁾	2013 ²⁾	2014 ¹⁾	2015 ¹⁾
Medical institution	96,9	98,3	98	98,9	99,6	99,8	99,6
Home	2,9	1,6	1,8	1,1	0,4	0,2	0,4
Other place	0,1	0,1	0,0	0,0	0,0	0,0	0,0

¹⁾ Live births occurring within Kosovo for the years 2011, 2012 and 2015.

²⁾ Live births occurring inside and outside Kosovo in 2013.

TAB 3. 11: MARRIAGES BY MARITAL STATUS FOR THE YEAR 2002-2014

Year	Total	Marital status					
		Husband			Wife		
		Not married	Widow	Divorced	Not married	Widow	Divorced
2002	18.280	17.220	200	860	17.660	90	530
2003	17.034	15.442	181	1.411	16.213	71	750
2004	16.917	15.028	164	1.725	16.178	52	759
2005	15.732	13.624	156	1.952	15.003	52	677
2006	15.825	13.522	146	2.157	14.952	68	805
2007	16.824	15.528	129	1.167	15.913	46	865
2008	17.950	15.773	154	2.023	17.140	36	774
2009	20.209	18.175	212	1.822	19.387	58	764
2010	18.289	16.653	187	1.449	17.569	55	665
2011	16.619	14.917	196	1.506	15.913	42	664
2012	17.169	15.400	194	1.575	16.449	56	664
2013	14.664	13.293	155	1.216	14.039	41	584
2014	16.239	14.730	178	1.331	15.560	36	643

TAB 3.12: MARRIAGES BY AVERAGE AGE OF THE MARRIED COUPLE, YEAR 2002-2014

Viti	Gjithsej	Mosha mesatare gruas	Mosha mesatare burrit	Mosha mesatare martesave
2002	18.280	25,8	29,4	27,3
2003	17.034	28,2	29,7	27,7
2004	16.917	27,0	30,3	28,7
2005	15.732	27,0	30,3	29,0
2006	15.825	27,0	30,3	29,0
2007	16.824	27,0	31,0	29,0
2008	17.950	28,0	30,0	26,0
2009	20.209	28,0	31,0	29,5
2010	18.289	28,0	30,0	28,0
2011	16.619	31,1	27,4	28,1
2012	17.169	27,4	31,1	29,2
2013	14.664	27,3	30,8	29,1
2014	16,239	27,2	30,7	29,0

TAB 3.13: MARRIAGES IN MUNICIPALITY BY PERMANENT RESIDENCE OF SPOUSES FOR THE PERIOD 2005-2014

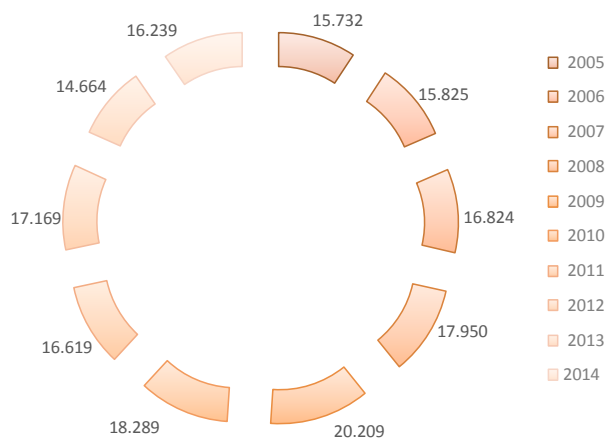
Municipality	2005		2006		2007		2008	
	Total	%	Total	%	Total	%	Total	%
Deçan	512	3,3	465	2,9	506	3,0	509	2,8
Gjakovë	811	5,2	755	4,8	954	5,7	949	5,3
Gillogovc	580	3,7	581	3,7	546	3,2	629	3,5
Gjilan	765	4,9	703	4,4	842	5,0	746	4,2
Dragash	273	1,7	282	1,8	296	1,8	319	1,8
Istog	345	2,2	295	1,9	388	2,3	367	2,0
Kaçanik	456	2,9	371	2,3	423	2,5	488	2,7
Klinë	365	2,3	314	2,0	442	2,6	502	2,8
Fushë Kosovë	229	1,5	220	1,4	319	1,9	293	1,6
Kamenicë	182	1,2	157	1,0	256	1,5	269	1,5
Mitrovicë	383	2,4	362	2,3	948	5,6	986	5,5
Leposaviq	:	:	:	:	1	0,0	:	:
Lipjan	531	3,4	545	3,4	612	3,6	646	3,6
Novobërdë	27	0,2	18	0,1	17	0,1	25	0,1
Obiliq	239	1,5	230	1,5	275	1,6	278	1,5
Rahovec	379	2,4	453	2,9	438	2,6	527	2,9
Pejë	696	4,4	582	3,7	768	4,6	812	4,5
Podujevë	901	5,7	858	5,4	1.021	6,1	1.188	6,6
Prishtinë	1.406	8,9	1.243	7,9	1.302	7,7	1.486	8,3
Prizren	1.175	7,5	1.171	7,4	1.432	8,5	1.662	9,3
Skenderaj	549	3,5	596	3,8	588	3,5	675	3,8
Shtime	228	1,4	212	1,3	282	1,7	260	1,4
Shtërpçë	41	0,3	51	0,3	54	0,3	56	0,3
Suharekë	573	3,6	576	3,6	701	4,2	746	4,2
Ferizaj	843	5,4	811	5,1	1.036	6,2	1.037	5,8
Viti	402	2,6	388	2,5	392	2,3	486	2,7
Vushtrri	732	4,7	692	4,4	788	4,7	781	4,4
Zubin Potok	2	0,0	1	0,0	:	:	:	:
Zveçan	:	:	:	:	:	:	:	:
Malishevë	494	3,1	492	3,1	878	5,2	758	4,2
Juniku	:	:	:	:	:	:	:	:
Mamusha	:	:	:	:	:	:	:	:
Hani i Elezit	:	:	:	:	:	:	:	:
Graçanicë	:	:	:	:	:	:	:	:
Ranillug	:	:	:	:	:	:	:	:
Partesh	:	:	:	:	:	:	:	:
Kllokot	:	:	:	:	:	:	:	:
Outside Kosovo	1.613	10,3	2.401	15,2	319	1,9	470	2,6
Total	15.732	100,0	15.825	100,0	16.824	100,0	17.950	100,0

TAB 3.13: MARRIAGES IN MUNICIPALITY BY PERMANENT RESIDENCE OF SPOUSES FOR THE PERIOD 2005-2014

(continued)

Municipality	2009		2010		2011		2012		2013		2014	
	Total	%	Total	%	Total	%	Total	%	Total	%	Total	%
Deçan	538	2,7	427	2,6	395	2,4	438	2,6	399	2,7	348	2,1
Gjakovë	1.068	5,3	1.042	5,7	826	5,0	837	4,9	729	5,0	876	5,4
Gillogovc	651	3,2	623	3,4	555	3,3	563	3,3	468	3,2	528	3,3
Gjilan	977	4,8	809	4,4	517	3,1	738	4,3	690	4,7	805	5,0
Dragash	335	1,7	307	1,7	301	1,8	276	1,6	240	1,6	251	1,5
Istog	456	2,3	433	2,4	408	2,5	376	2,2	371	2,5	413	2,5
Kaçanik	583	2,9	425	2,3	347	2,1	338	2	285	1,9	310	1,9
Klinë	509	2,5	476	2,6	452	2,7	520	3,0	402	2,7	475	2,9
Fushë Kosovë	412	2,0	351	1,9	292	1,8	303	1,8	222	1,5	304	1,9
Kamenicë	375	1,9	292	1,6	146	0,9	255	1,5	197	1,3	238	1,5
Mitrovicë	1.013	5,0	951	5,2	828	5,0	827	4,8	697	4,8	718	4,4
Leposaviq	:	:	:	:	4	0,0	4	0,0	5	0,0	18	0,1
Lipjan	687	3,4	648	3,5	593	3,6	595	3,5	521	3,6	621	3,8
Novobërdë	46	0,2	23	0,1	22	0,1	25	0,1	35	0,2	47	0,3
Obiliq	276	1,4	267	1,5	184	1,1	235	1,4	185	1,3	206	1,3
Rahovec	544	2,7	502	2,7	500	3,0	515	3,0	457	3,1	434	2,7
Pejë	995	4,9	1.033	5,6	662	4,0	648	3,8	662	4,5	729	4,5
Podujevë	1.302	6,4	1.228	6,7	1.121	6,7	1.001	5,8	818	5,6	880	5,4
Prishtinë	1.643	8,1	1.486	8,1	1.356	8,2	1.473	8,6	1.092	7,4	1.372	8,4
Prizren	1.720	8,5	1.703	9,3	1.435	8,6	1.428	8,3	1.260	8,6	1.397	8,6
Skenderaj	740	3,7	687	3,8	540	3,2	511	3	411	2,8	374	2,3
Shtime	323	1,6	267	1,5	247	1,5	232	1,4	208	1,4	262	1,6
Shtërpcë	68	0,3	61	0,3	50	0,3	41	0,2	72	0,5	54	0,3
Suharekë	830	4,1	733	4,0	670	4,0	636	3,7	510	3,5	504	3,1
Ferizaj	1.210	6,0	951	5,6	881	5,3	948	5,5	877	6,0	1019	6,3
Viti	549	2,7	457	2,5	333	2	407	2,4	350	2,4	438	2,7
Vushtrri	852	4,2	765	4,2	756	4,6	821	4,8	702	4,8	610	3,8
Zubin Potok	:	:	:	:	3	0,0	2	0,0	5	0,0	3	0,0
Zveçan	:	:	:	:	2	0,0	3	0,0	2	0,0	2	0,0
Malishevë	740	3,7	586	3,2	560	3,4	601	3,5	482	3,3	503	3,1
Juniku	:	:	49	0,4	51	0,3	66	0,4	46	0,3	45	0,3
Mamusha	:	:	0	0,0	26	0,2	28	0,2	15	0,1	29	0,2
Hani i Elezit	:	:	82	4,0	71	0,4	82	0,5	54	0,4	70	0,4
Graçanicë	:	:	:	:	1	0,0	0	0,0	6	0,0	0	0,0
Ranillug	:	:	:	:	0	0,0	1	0,0	1	0,0	0	0,0
Partesh	:	:	:	:	4	0,0	7	0,0	4	0,0	0	0,0
Kllokot	:	:	:	:	15	0,1	16	0,1	10	0,1	19	0,1
Northern Mitrovica	:	:	:	:	:	:	:	:	:	:	36	0,2
Outside Kosovo	769	3,8	625	3,4	1.465	8,8	1.372	8,0	1.174	8,0	1.301	8,0
Total	20.209	100,0	18.289	100,0	16.619	100,0	17.169	100,0	14.664	100,0	16.239	100,0

FIG 3. 2: MARRIAGES IN KOSOVO BY YEAR 2005-2014



TAB 3. 14: MARRIAGES BY AGE GROUP OF MEN AND WOMEN AND BY YEAR 2008-2014

Age	2008		2009		2010		2011 ¹⁾	
	Husband	Wife	Husband	Wife	Husband	Wife	Husband	Wife
15	1	1	0	0	0	0	0	0
16	1	60	1	18	0	17	0	29
17	4	180	3	94	0	91	7	93
18	82	961	51	644	43	482	54	675
19	213	1082	157	997	114	844	167	877
20	414	1.254	335	1.200	303	1.103	317	1.066
21	632	1.287	510	1.328	441	1.186	488	1.167
22	775	1.336	713	1.345	686	1.227	636	1.182
23	868	1.203	797	1.393	753	1.233	793	1.165
24	1.017	1.235	1.087	1.339	974	1.240	952	1.089
25	1.133	1.082	1.112	1.271	1.034	1.203	1.011	1.056
26	1.115	1.022	1.230	1.136	1.028	1.043	1.001	925
27	1.139	900	1.257	1.119	1.144	1.004	1.027	795
28	1.074	794	1.201	941	1.147	831	1.007	756
29	1.111	684	1.293	876	1.111	733	984	648
30	1.083	632	1.156	780	983	728	889	547
31	924	597	1.083	691	943	573	854	561
32	850	503	934	650	878	548	723	445
33	740	443	931	620	766	491	674	429
34	677	394	877	507	740	433	601	390
35	590	338	682	444	670	421	566	360
36	516	292	622	391	561	375	479	320
37	422	259	558	352	485	334	416	286
38	357	243	474	318	452	306	349	264
39	350	198	453	229	373	283	358	216
40	268	143	380	229	352	227	284	184
41	213	121	348	212	308	218	273	174
42	202	112	254	166	246	168	213	123
43	180	92	236	146	218	136	185	116
44	133	64	202	127	187	115	149	96
45	116	64	166	96	200	99	133	78
46	102	55	162	98	167	92	150	69
47	92	47	121	66	141	80	120	48
48	82	39	113	48	117	59	92	56
49	55	39	92	50	92	60	85	42
50	57	27	71	45	88	52	76	30
51	41	22	74	33	50	41	56	33
52	38	29	59	25	65	32	51	40
53	39	21	43	23	46	20	49	26
54	37	20	44	20	45	15	42	18
55	25	11	32	15	28	24	19	16
56	18	10	30	8	45	17	29	13
57	17	12	21	12	36	14	32	18
58	17	8	22	15	27	10	24	11
59	20	4	30	7	22	5	20	8
60	17	5	27	11	17	8	28	7
61	8	7	19	12	16	6	19	15
62	18	3	15	9	25	7	19	6
63	8	2	16	7	23	5	17	6
64	8	4	12	5	7	11	14	10
65	8	2	21	9	22	21	13	11
66	3	1	9	8	6	1	5	3
67	9	0	7	2	8	0	8	1
68	3	1	8	6	6	3	7	2
69	4	1	6	2	6	3	6	3
70	3	1	6	3	7	0	6	2
71	3	0	7	3	5	2	4	2
72	3	0	4	1	5	1	7	0
73	3	0	5	1	2	4	3	1
74	0	0	8	1	5	3	3	1
75 +	13	3	22	5	20	1	25	9
Total	17.950	17.950	20.209	20.209	18.289	18.289	16.619	16.619

3.14: MARRIAGES BY AGE GROUP OF MEN AND WOMEN AND BY YEAR 2008-2014

(continued)

Age	2012 ¹⁾		2013 ¹⁾		2014 ¹⁾	
	Husband	Wife	Husband	Wife	Husband	Wife
15	:	:	:	:	:	:
16	0	33	1	28	0	27
17	3	90	1	84	0	68
18	71	744	49	591	71	657
19	148	831	152	782	178	795
20	326	1.135	268	951	367	1.077
21	506	1.184	500	1.096	483	1.190
22	697	1.181	615	1.087	683	1.181
23	817	1.230	731	1.008	793	1.205
24	985	1.149	854	986	925	1.140
25	1.095	1.112	955	982	1.009	1.064
26	1.037	1.041	986	881	1.063	966
27	1.066	877	929	741	1.132	870
28	1.045	792	946	617	947	683
29	1.024	651	779	533	990	623
30	993	582	776	478	905	511
31	820	486	696	395	789	476
32	802	467	633	394	692	404
33	640	392	546	307	630	349
34	570	393	487	301	550	335
35	517	327	433	288	454	317
36	472	329	407	256	398	291
37	423	292	345	230	410	267
38	416	234	309	209	357	244
39	340	248	249	202	311	215
40	291	189	239	174	276	188
41	256	158	211	160	255	162
42	208	145	184	118	225	123
43	203	136	178	116	159	115
44	166	119	143	111	150	98
45	144	88	147	93	138	76
46	127	75	118	87	106	83
47	117	47	118	62	88	64
48	113	57	93	50	93	48
49	80	58	90	55	60	48
50	63	47	60	37	68	44
51	72	32	45	27	62	34
52	63	23	43	20	48	30
53	65	30	51	22	43	26
54	23	23	38	13	36	26
55	29	12	34	12	28	14
56	45	18	26	9	36	15
57	41	12	16	14	24	14
58	36	11	21	7	21	8
59	22	13	29	6	28	10
60	26	5	16	7	24	10
61	28	13	16	9	16	8
62	24	6	15	8	15	3
63	16	7	17	6	24	8
64	12	9	21	3	28	17
65	16	5	15	5	21	4
66	8	1	5	1	3	0
67	5	1	1	1	1	1
68	5	4	2	0	2	1
69	5	2	8	0	1	0
70	9	6	2	0	8	0
71	2	1	3	3	1	1
72	5	3	1	0	0	0
73	3	0	0	0	1	0
74	3	1	1	0	1	2
75 +	25	12	10	1	12	3
Total	17.169	17.169	14.664	14.664	16,239	16,239

¹⁾ Marriages occurred within Kosovo for the years 2011, 2012, 2013, and 2014.

TAB 3. 15: DIVORCES BY THE NUMBER OF CHILDREN HELD OF DIVORCED PARENTS FOR THE YEAR 2004-2014

Year	Total	Number of children					
		No children	One	Two	Three	Four	Five and more children
2004	1.293	633	140	190	173	103	54
2005	1.445	715	145	239	194	107	45
2006	1.480	864	125	188	167	95	41
2007	1.558	1.033	124	158	136	71	36
2008	1.026	708	80	105	88	28	17
2009	1.555	1.135	97	136	115	47	25
2010	1.453	1.066	119	117	93	40	18
2011	1.469	1.110	231	80	41	5	2
2012	1.328	929	126	142	88	31	12
2013	1.040	646	117	146	82	33	16
2014	1.243	814	113	156	102	46	12

TAB 3. 16: DIVORCES BY THE DURATION OF MARRIAGE FOR YEAR 2004-2014

Year	Total	Under one year	One year	Two years	Three years	Four years	5-9 years	10-14 years	15-19 years	20-24 years	25 and above	Not known
2004	1.293	54	149	181	129	97	249	221	118	48	45	2
2005	1.445	67	143	186	172	148	272	228	137	52	40	0
2006	1.480	74	152	191	172	177	351	147	128	46	41	1
2007	1.558	149	208	162	177	206	334	128	106	50	38	0
2008	1.026	73	141	121	103	146	258	72	62	24	26	0
2009	1.555	122	213	190	170	170	419	109	67	55	40	0
2010	1.453	124	215	202	170	129	377	86	68	37	45	0
2011	1.469	129	211	159	154	139	384	104	77	49	63	0
2012	1.328	123	171	182	140	124	342	103	60	46	37	0
2013	1.040	112	130	112	104	99	263	119	42	29	30	0
2014	1.243	120	147	149	113	118	319	126	62	42	47	0

FIG 3.3: DIVORCES IN KOSOVO BY YEAR 2004-2014

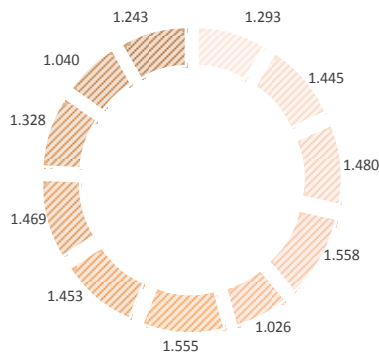
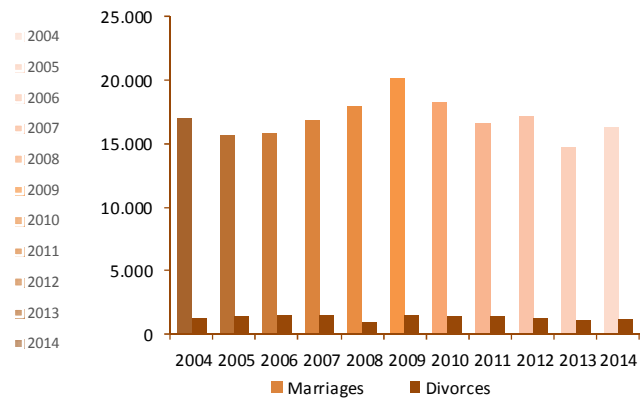


FIG 3.4: MARRIAGES AND DIVORCES IN KOSOVO BY YEAR 2004-2014



TAB 3. 17: DEATHS BY MONTH AND YEAR 2002-2015

Year Month	2002	2003	2004	2005	2006	2007	2008
January	516	568	620	591	717	636	622
February	466	561	548	583	618	663	583
March	529	723	583	583	710	617	685
April	474	569	554	618	634	544	541
May	514	540	568	642	697	532	592
June	343	519	491	549	631	559	524
July	415	489	483	537	583	547	536
August	441	489	473	536	567	533	533
September	444	475	454	529	539	505	522
October	493	483	512	649	572	534	553
November	459	462	559	721	604	537	564
December	560	539	554	669	607	474	597
Total	5.654	6.417	6.399	7.207	7.479	6.681	6.852

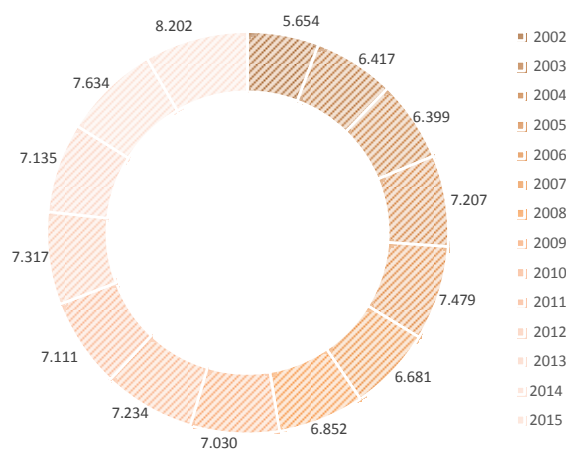
TAB 3.17: DEATHS BY MONTH AND YEAR 2002-2015

(continued)

Year Month	2009	2010	2011 ¹⁾	2012 ¹⁾	2013 ¹⁾	2014 ¹⁾	2015 ¹⁾
January	671	682	611	693	662	643	762
February	594	587	636	701	490	664	704
March	642	630	657	657	633	707	729
April	546	601	587	585	607	611	711
May	549	611	512	574	597	607	723
June	500	572	573	585	578	584	573
July	557	638	530	594	519	613	632
August	609	558	604	545	559	661	621
September	553	594	559	543	553	579	654
October	584	591	623	592	646	669	690
November	638	529	644	590	585	635	664
December	587	641	575	658	706	661	739
Total	7.030	7.234	7.111	7.317	7.135	7.634	8.202

¹⁾ Deaths occurred only within Kosovo

FIG 3. 5: DEATHS IN KOSOVO BY YEAR 2002-2015



TAB 3. 18: DEATHS BY GENDER FOR YEAR 2002-2015

Year	Total	Male	Female	Male %	Female %
2002	5.654	3.348	2.306	59,2	40,8
2003	6.417	3.741	2.676	58,3	41,7
2004	6.399	3.654	2.745	57,1	42,9
2005	7.207	4.058	3.149	56,3	43,7
2006	7.479	4.313	3.166	57,7	42,3
2007	6.681	3.867	2.814	57,9	42,1
2008	6.852	3.963	2.889	57,8	42,2
2009	7.030	4.079	2.951	58,0	42,0
2010	7.234	4.263	2.971	58,9	41,1
2011 ¹⁾	7111	4.149	2.962	58,3	41,7
2012 ¹⁾	7.317	4.291	3.026	58,6	41,4
2013 ¹⁾	7.135	4.188	2.947	58,7	41,3
2014 ¹⁾	7.634	4.439	3.195	58,1	41,9
2015 ¹⁾	8.202	4.638	3.564	56,5	43,5

¹⁾ Deaths occurred only within Kosovo

TAB 3. 19: DEATHS BY AGE GROUP FOR YEAR 2002-2015

The age group of the dead	2002	2003	2004	2005	2006	2007	2008
Under 1 year	403	483	415	357	410	366	335
1 - 4	110	112	98	87	78	42	44
5 - 9	34	41	28	49	39	29	35
10 - 14	28	34	35	30	21	22	22
15 - 19	42	46	55	53	43	38	44
20 - 24	64	64	55	75	61	57	52
25 - 29	64	61	58	72	89	52	62
30 - 34	68	82	103	85	83	88	82
35 - 39	120	90	109	114	104	105	114
40 - 44	164	174	166	159	170	146	188
45 - 49	229	210	239	235	259	205	257
50 - 54	275	279	304	308	353	329	366
55 - 59	424	417	415	471	497	444	426
60 - 64	597	552	574	727	660	666	592
65 - 69	757	845	800	924	878	826	868
70 - 74	840	934	932	1.034	1.097	1.056	1.048
75 - 79	578	781	833	1.050	1.136	964	1.069
80 - 84	430	631	596	654	699	577	680
85 and above	427	581	573	713	802	669	568
Not known	0	0	11	10	0	0	0
Total	5.654	6.417	6.399	7.207	7.479	6.681	6.852

TAB 3. 19: DEATHS BY AGE GROUP FOR YEAR 2002-2015

(continued)

The age group of the dead	2009	2010	2011 ¹⁾	2012 ¹⁾	2013 ¹⁾	2014 ¹⁾	2015 ¹⁾
Under 1 year	288	274	362	315	280	212	238
1 - 4	52	71	39	25	41	24	23
5 - 9	26	12	31	20	19	17	9
10 - 14	23	32	28	25	20	24	25
15 - 19	49	38	50	44	42	51	31
20 - 24	58	65	43	37	39	50	46
25 - 29	80	64	61	47	58	54	46
30 - 34	92	76	75	63	86	83	66
35 - 39	117	110	107	99	98	97	76
40 - 44	142	167	144	152	153	137	149
45 - 49	232	242	225	219	211	203	204
50 - 54	334	320	339	340	315	319	363
55 - 59	490	455	527	509	438	522	534
60 - 64	619	654	590	624	586	659	688
65 - 69	853	877	847	800	819	830	848
70 - 74	1.018	1.051	1023	1.036	1.014	1.067	1.232
75- 79	1.113	1.113	1151	1.207	1.153	1.265	1.279
80 - 84	778	925	844	1.008	1.044	1.140	1.242
85 and above	666	688	625	747	719	880	1.103
Not known	0	0	0	0	0	0	0
Total	7.030	7.234	7111	7.317	7.135	7.634	8,202

¹⁾ Deaths occurred only within Kosovo

TAB 3. 20: INFANT MORTALITY BY TYPE OF DEATH FOR YEAR 2002-2015

Year	Total	Perinatal	Neonatal	Postneonatal
2002	403	242	50	111
2003	483	293	56	134
2004	415	270	48	97
2005	357	228	24	105
2006	410	257	45	108
2007	366	254	54	58
2008	335	187	53	95
2009	288	179	38	71
2010	274	170	49	55
2011 ¹⁾	362	227	79	56
2012 ¹⁾	315	197	60	58
2013 ¹⁾	280	159	52	69
2014 ¹⁾	212	106	47	59
2015 ¹⁾	238	126	55	57

¹⁾ Deaths occurred only within Kosovo

TAB 3. 21: VIOLENT DEATHS BY YEARS, FATALITIES, HOMICIDES, AND SUICIDES, 2002-2015

Year	Total	Fatality	Suicide	Homicide
2002	174	104	14	56
2003	184	129	19	36
2004	233	172	18	43
2005	225	167	28	30
2006	248	184	27	37
2007	214	142	33	39
2008	201	157	23	21
2009	203	159	25	19
2010	278	195	48	35
2011 ¹⁾	249	187	29	33
2012 ¹⁾	208	142	34	32
2013 ¹⁾	225	155	40	30
2014 ¹⁾	203	142	44	17
2015 ¹⁾²⁾	199	142	36	17
Total violent deaths	3.040	2177	413	445

¹⁾ Deaths occurred only within Kosovo

²⁾ From a total of 199 violent deaths reported in 2015, 4 reported cases are not confirmed by the type of violent death.

TAB 3. 22: THE DEAD IN KOSOVO BY GROUP CLASSIFICATION OF DISEASES, 2006-2013

Order No.	Groups of diseases ICD - 10	Number of cases 2006		Number of cases 2007		Number of cases 2008		Number of cases 2009	
		Female	Male	Female	Male	Female	Male	Female	Male
1	Infectious and parasitic diseases A00-B99	9	19	10	24	7	22	9	16
2	Neoplasms C00-D48	213	333	203	370	218	379	180	395
3	Diseases of the blood and blood-forming organs and immune disorders D50-D89	4	2	1	1	0	3	0	3
4	Endocrine diseases of nutrition and metabolism E00-E90	35	31	37	23	53	37	33	39
5	Mental and behavioral disorders F00-F99	2	6	0	2	0	0	0	0
6	Diseases of the nervous system G00-G99	16	13	12	13	8	10	12	15
7	Diseases of the circulatory system I00-I99	1.241	1.525	1.171	1.390	1.269	1.525	1.236	1.560
8	Diseases of the respiratory system J00-J99	82	121	61	84	66	86	95	141
9	Diseases of the digestive system K00-K93	20	30	27	39	28	61	23	53
10	Diseases of the skin and subcutaneous tissue L00-L99	0	0	0	0	0	0	0	0
11	Diseases of the muscular-skeletal system and connective tissue M00-M99	1	0	0	0	0	0	0	0
12	Diseases of the genitourinary system N00-N99	42	72	59	74	46	54	46	56
13	Pregnancy, childbirth and the puerperium O00-O99	1	0	0	0	0	0	1	0
14	Certain conditions originating in the perinatal period P00-P96	95	126	116	141	71	111	91	99
15	Congenital malformations, deformations and chromosomal abnormalities Q00-Q99	11	13	15	4	15	5	7	10
16	Symptoms, signs and laboratory results and clinical onormale of R00-R99	72	106	30	45	627	868	629	835
17	Injuries, poisonings and other consequences of external agents S00-T98	1	10	3	10	0	2	0	1
18	External causes of morbidity and mortality V01-Y98	16	58	23	106	20	62	22	63
	With diagnosis	1.861	2.465	1.768	2.326	2.428	3.225	2.384	3.286
	Without diagnosis	1305	1848	1046	1541	461	738	567	793
	TOTAL	3.166	4.313	2.814	3.867	2.889	3.963	2.951	4.079

TAB 3.22: THE DEAD IN KOSOVO BY GROUP CLASSIFICATION OF DISEASES, 2006-2013

(continued)

Order No.	Groups of diseases ICD - 10	Number of cases 2010		Number of cases 2011		Number of cases 2012		Number of cases 2013	
		Female	Male	Female	Male	Female	Male	Female	Male
1	Infectious and parasitic diseases A00-B99	14	16	11	19	13	20	32	46
2	Neoplasms C00-D48	254	500	284	543	287	518	367	590
3	Diseases of the blood and blood-forming organs and immune disorders D50-D89	1	1	3	2	1	2	3	3
4	Endocrine diseases of nutrition and metabolism E00-E90	28	33	38	26	27	28	46	56
5	Mental and behavioral disorders F00-F99	1	2	4	4	1	3	6	6
6	Diseases of the nervous system G00-G99	13	10	10	22	20	23	27	39
7	Diseases of the circulatory system I00-I99	1.534	1.931	1.424	1.836	1.505	1.888	1.524	2.025
8	Diseases of the respiratory system J00-J99	88	155	115	149	97	141	71	90
9	Diseases of the digestive system K00-K93	23	32	19	33	12	24	34	49
10	Diseases of the skin and subcutaneous tissue L00-L99	1	1	0	0	0	1	0	0
11	Diseases of the muscular-skeletal system and connective tissue M00-M99	1	1	0	0	1	0	1	2
12	Diseases of the genitourinary system N00-N99	40	36	40	32	24	27	51	44
13	Pregnancy, childbirth and the puerperium O00-O99	0	0	0	0			1	0
14	Certain conditions originating in the perinatal period P00-P96	92	120	84	94	104	133	94	124
15	Congenital malformations, deformations and chromosomal abnormalities Q00-Q99	6	3	5	6	24	28	21	22
16	Symptoms, signs and laboratory results and clinical onormale of R00-R99	180	230	202	248	348	413	209	286
17	Injuries, poisonings and other consequences of external agents S00-T98	1	4	0	0	0	7	1	1
18	External causes of morbidity and mortality V01-Y98	25	145	63	184	26	118	37	173
	With diagnosis	2.302	3.220	2.302	3.198	2.490	3.374	2.525	3.556
	Without diagnosis	667	1045	814	1241	757	1237	610	1016
	TOTAL	2.969	4.265	3.116	4.439	3.247	4.611	3.135	4.572

CHAPTER 4. EDUCATION STATISTICS

Data description: Number of children, pupils and students in public and private education, number of teachers in all levels of private education, number of children registered in kindergartens and preschool institutions by group (age, ethnicity), school, class, by level of primary and lower secondary education, upper secondary education, special primary and lower secondary education and special upper secondary education. Data are collected through questionnaires: preschool, primary and lower secondary, upper secondary education, special primary and lower secondary education, special upper secondary education.

Definitions:

School – In education statistics, school presents a group of students/pupils, who acquire certain knowledge according to a plan, regardless of whether schools are dependent or independent. Each geographic unit (school facility) is considered a school unit.

Classes – are group of students who are taught by teachers in the same premises, during a school year and with certain curriculum. Parallels may be uncombined, and combined - where classes are attended by students of first grade, second, third, etc, due to the small number of students.

Grades – grade is the level of education in which students at a certain interval, not more than one school year, acquire certain knowledge based on the education curriculum of a certain school. Students of a grade can be distributed in one or more groups (classes), due to the large number of students, when more students are registered in a grade. Completed grade is the grade where student acquires the right to pass to a higher grade by passing the final examination, or by passing the matura examination.

Groups – groups in kindergartens and preschool institutions present groups of children established based on the age of children, where each preschool and pre-elementary divides the children according to their age, while a mixed group means groups of children of different (mixed) age groups, i.e., the children are not of the same age.

Student/pupil – a pupil is the person enrolled at a school for attending classes at that respective school and has the status of full time pupil/student. Full time pupil/student acquires the right to enrol in the next grade if he has received positive marks in all the courses. Pupil/student who should repeat the grade (repeater) is a student who at the end of a school year gets two or more poor grades (failed) or who has not passed re-examination or grade exam.

Teachers – Educational work in primary and lower secondary education is performed by teachers and professional associates. Lower primary education is provided by teachers for grades one to five, whereas teaching by courses for grade six to nine is provided by course (subject) teachers. Upper secondary school teachers are: professors, professional associates, professional teachers. Professional associates organize and perform the professional work related to the upper secondary education; they are the pedagogues, psychologists, defectologists, doctors, social workers, programmers, etc. The school is managed by the principal and a steering committee.
Geographic comparativeness: Education statistics refer to the national and municipal level.

Data source:

Data sources for education statistics are: kindergartens, preschool institutions, public primary and secondary schools and some private schools, administration of University of Pristina, administration of University of Prizren, MEST.

Coverage:

Time series are available since 2002 on annual basis and from 2012 are divided according to the education level.

Frequency: Data are collected on annual basis.

TAB 4. 1: NUMBER OF CHILDREN, PUPILS AND STUDENTS IN PUBLIC AND PRIVATE EDUCATION– SUMMARY OF THE YEAR 2007-2016

Level	Education	2007/2008	2008/2009	2009/2010	2010/2011
0	Preschool	24.864	23.826	24.033	24.655
1+2	Primary and lower secondary	325.544	319.154	306.299	302.253
3	Upper secondary	91.536	96.765	104.806	108.503
1+2	Primary and lower secondary special	722	752	791	807
3	Upper secondary special	169	83	94	98
5+6	University	25.840	29.051	37.839	45.725
Total		468.675	469.631	473.862	482.041

TAB 4.1: NUMBER OF CHILDREN, PUPILS AND STUDENTS IN PUBLIC AND PRIVATE EDUCATION– SUMMARY OF THE YEAR 2007/2008 – 2015/2016

(continued)

Level	Education	2011/2012	2012/2013	2013/2014	2014/2015	2015/2016
0	Preschool	24.945	26.431	26.768	25.928	27.508
1+2	Primary and lower secondary	294.419	286.677	280.823	273.649	263.779
3	Upper secondary	109.513	107.303	100.437	83.743	87.847
1+2	Primary and lower secondary special	782	720	635	307	254
3	Upper secondary special	133	146	147	138	103
5+6	University	49.844	65.305	52.159	69.220	120.429
Total		479.636	486.582	460.969	452.985	499.920

Source: Education Statistics for the year 2015/2016 are in cooperation with KAS - MEST – Education Management Information System (EMIS)

FIG 4. 1: NUMBER OF CHILDREN, PUPILS AND STUDENTS IN PUBLIC AND PRIVATE EDUCATION 2007/2008 - 2015/2016

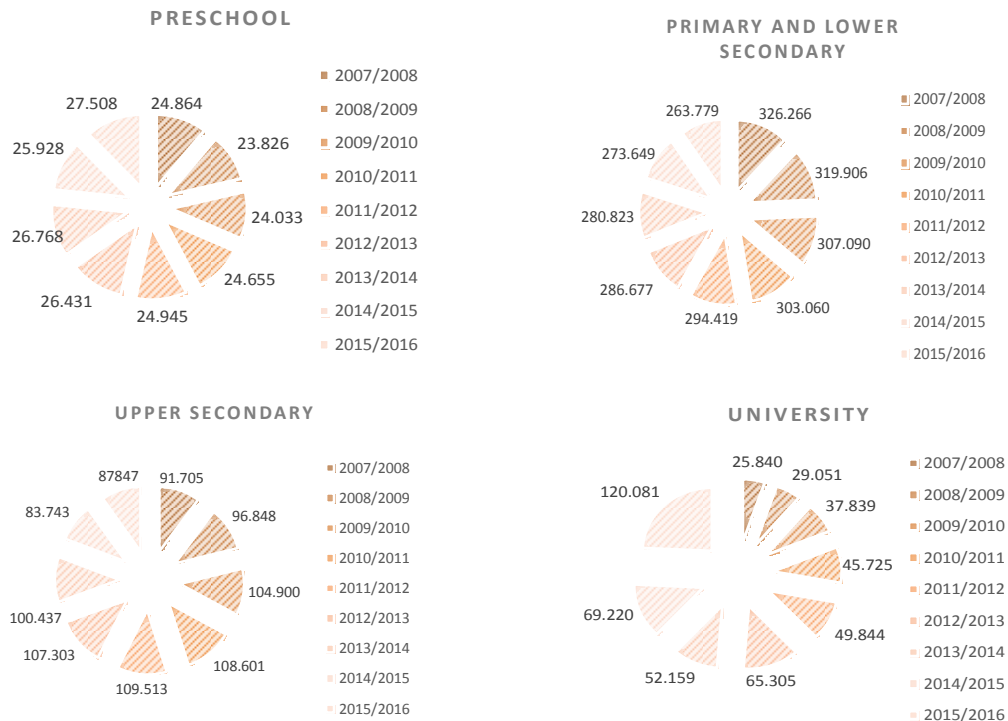
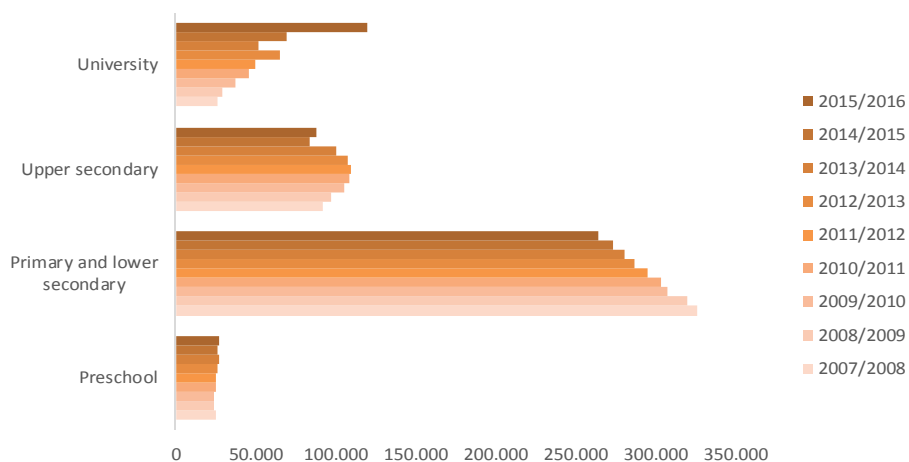


FIG 4. 2: NUMBER OF CHILDREN AND STUDENTS IN PUBLIC AND PRIVATE EDUCATION 2007/2008 - 2015/2016



TAB 4. 2: NUMBER OF PUPILS PER 1000 INHABITANTS AND THE NUMBER OF STUDENTS PER 2,000 INHABITANTS BY LEVEL OF ISCED 97 IN 2010/2011-2015/2016

Niveli	Arsimi	Gjithsej	Femra	Meshkuj
0	Parashkollor	24.033	11.558	12.475
1+2	Fillor dhe i mesëm i ulët special	306.299	146.873	159.426
3	I Mesëm i lartë	104.806	47.242	57.564
1+2	Fillor dhe i mesëm i ulët special	791	280	511
3	I Mesëm i lartë special	94	38	56
5	Universitar	37.839	19.443	18.396
Gjithsej		473.862	225.434	248.428

In the year 2015/2016 is included the number of students in private colleges

TAB 4. 3: PUBLIC EDUCATION SPENDING BY YEAR 2010/2011 – 2015/2016

	2010/2011	2011/2012	2012/2013	2013/2014	2014/2015	2015/2016
Public expenditure on education as percentage of GDP	4,06	4,03	4,6	4,38	4,7	4,5

TAB 4. 4: NUMBER OF CHILDREN, PUPILS AND STUDENTS IN PUBLIC AND PRIVATE EDUCATION, 2009/2010

Level	Education	Total	Female	Male
0	Preschool	24.033	11.558	12.475
1+2	Primary and lower secondary special	306.299	146.873	159.426
3	Upper secondary	104.806	47.242	57.564
1+2	Primary and lower secondary special	791	280	511
3	Upper secondary special	94	38	56
5	University	37.839	19.443	18.396
Total		473.862	225.434	248.428

TAB 4. 5: NUMBER OF CHILDREN, PUPILS AND STUDENTS IN PUBLIC AND PRIVATE EDUCATION 2010/2011

Level	Education	Total	Female	Male
0	Preschool	24.655	11.709	12946
1+2	Primary and lower secondary special	302.253	145.675	156578
3	Upper secondary	108.503	49.788	58715
1+2	Primary and lower secondary special	807	287	520
3	Upper secondary special	98	36	62
5	University	45.725	23.185	22540
Total		482.041	230.680	251.361

TAB 4. 6: NUMBER OF CHILDREN, PUPILS AND STUDENTS IN PUBLIC AND PRIVATE EDUCATION 2011/2012

Level	Education	Total	Female	Male
0	Preschool	24.945	11897	13048
1+2	Primary and lower secondary special	294.419	141.872	152.547
3	Upper secondary	109.513	50.290	59.223
1+2	Primary and lower secondary special	782	285	497
3	Upper secondary special	133	57	76
5	University	49.844	26.358	23.486
Total		479.636	230.759	248.877

TAB 4. 7: NUMBER OF CHILDREN, PUPILS AND STUDENTS IN PUBLIC AND PRIVATE EDUCATION 2012/2013

Level	Education	Total	Female	Male
0	Preschool	26.431	12.545	13.886
1+2	Primary and lower secondary special	286.677	138.048	148.629
3	Upper secondary	107.303	49.518	57.785
1+2	Primary and lower secondary special	720	277	443
3	Upper secondary special	146	61	85
5	University	65.305	33.450	31.865
Total		486.582	233.899	252.693

TAB 4. 8: NUMBER OF CHILDREN, PUPILS AND STUDENTS IN PUBLIC AND PRIVATE EDUCATION 2013/2014

Level	Education	Total	Female	Male
0	Preschool	26.768	12.933	13.835
1+2	Primary and lower secondary special	280.823	135.662	145.161
3	Upper secondary	100.437	46.796	53.641
1+2	Primary and lower secondary special	635	259	376
3	Upper secondary special	147	59	88
5+6	University	52.159	27.939	24.220
Total		460.969	223.648	237.321

TAB 4. 9: NUMBER OF CHILDREN, PUPILS AND STUDENTS IN PUBLIC AND PRIVATE EDUCATION 2014/2015

Level	Education	Total	Female	Male
0	Preschool	25.928	12.562	13.366
1+2	Primary and lower secondary special	273.649	132.481	141.168
3	Upper secondary	83.743	39.358	44.385
1+2	Primary and lower secondary special	307	130	177
3	Upper secondary special	138	58	80
5+6	University	69.220	36.602	32.618
Total		452.985	221.191	231.794

Note: The data for the year 2014/2015 are taken from system EMIS - MEST. Until 2013/2014 data collection was done through KAS questionnaires.

TAB 4. 10: NUMBER OF CHILDREN, PUPILS AND STUDENTS IN PUBLIC AND PRIVATE EDUCATION 2015/2016

Level	Education	Total	Female	Male
0	Preschool	27.508	13.237	14.271
1+2	Primary and lower secondary special	263.779	127.538	136.241
3	Upper secondary	87.847	41.747	46.100
1+2	Primary and lower secondary special	254	109	145
3	Upper secondary special	103	48	55
5+6	University	120.429	58.567	61.862
Total		499.920	241.246	258.674

Source: Education Statistics for the year 2015/2016 are in cooperation with KAS - MEST – Education Management Information System (EMIS)

TAB 4. 11: KINDERGARTENS, CLASSES, NUMBER OF EDUCATORS, NUMBER OF CHILDREN IN PRESCHOOL EDUCATION FOR YEAR 2008/2009 – 2015/2016

School year	Kindergarten	Preschool	Number of educators			Number of children		
			Total	Female	Male	Total	Female	Male
2008-2009	46	514	1.168	1.125	43	23.826	11.365	12.461
2009-2010	46	544	1.220	1.179	41	24.033	11.158	12.875
2010-2011	52	593	1.303	1.256	47	24.655	11.709	12.946
2011-2012	50	562	1.333	1.289	44	24.945	11.897	13.048
2012-2013	66	576	1.450	1.402	48	26.431	12.545	13.886
2013-2014	61	590	1.534	1.492	42	26.768	12.933	13.835
2014-2015	43	:	528	526	2	25.928	12.562	13.366
2015-2016	43	:	577	574	3	26.154	12.619	13.535

Source: Education Statistics for the year 2015/2016 are in cooperation with KAS - MEST – Education Management Information System (EMIS)

FIG 4.3: NUMBER OF STUDENTS IN UNIVERSITY EDUCATION

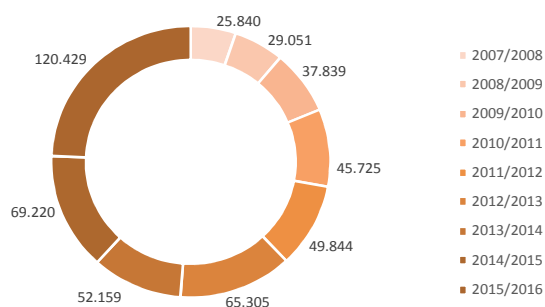
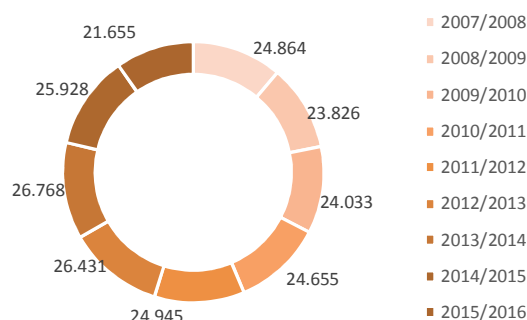


FIG 4.4: NUMBER OF CHILDREN IN PRESCHOOL EDUCATION FOR YEAR 2008/2009 – 2015/2016



Note: In 2015/2016 is included the number of students in private colleges.

TAB 4. 12: SCHOOLS, CLASSES, PUPILS AND TEACHERS IN PRIMARY EDUCATION AND LOWER SECONDARY EDUCATION BY SHCOOL YEAR 2008/2009 -2015/2016

Schools year	Schools	Classes	Pupils			Teachers			The number of pupils per teacher
			Total	Female	Male	Total	Female	Male	
2008-2009	972	13.374	319.154	153.081	166.073	17.231	7.447	9.784	18
2009-2010	984	12.926	306.299	146.873	159.426	17.227	7.653	9.574	18
2010-2011	1.030	13.192	302.253	145.675	156.578	17.856	8.150	9.706	17
2011-2012	1.029	13.172	294.419	141.872	152.547	17.822	8.376	9.446	17
2012-2013	1.034	12.935	286.677	13.804	272.873	17.663	8.548	9.115	16
2013-2014	1.046	13.033	280.823	135.662	145.161	17.851	8.898	8.953	16
2014-2015	985	:	273.649	132.481	141.168	17.594	9.139	8.455	16
2015-2016	1.012	:	261.136	126.440	134.696	18.235	9.623	8.612	14

Source: Education Statistics for the year 2015/2016 are in cooperation with KAS - MEST – Education Management Information System (EMIS)

TAB 4. 13: SCHOOLS, CLASSES, PUPILS AND TEACHERS IN PRIMARY EDUCATION AND LOWER SECONDARY EDUCATION BY SHCOOL YEAR 2008/2009 -2015/2016

School year	Schools	Classes	Pupils			Teachers			The number of pupils per teacher
			Total	Female	Male	Total	Female	Male	
2008-2009	121	3.130	96.765	43.327	53.438	5.157	1.717	3.440	19
2009-2010	125	3.308	104.806	47.242	57.564	5.519	1.923	3.596	19
2010-2011	137	3.483	108.503	49.788	58.715	5.957	2.134	3.823	18
2011-2012	142	3.874	109.513	50.290	59.223	6.095	2.237	3.858	18
2012-2013	140	3.608	107.303	49.518	57.785	6.142	2.316	3.826	17
2013-2014	131	3.472	103.038	47.865	55.173	6.374	2.494	3.880	16
2014-2015	120	:	83.743	39.358	44.385	5.358	2.081	3.277	16
2015-2016	119	:	85.377	40.667	44.710	5.275	2.211	3.413	16

FIG 4.5: NUMBER OF PUPILS IN PRIMARY AND LOWER SECONDARY EDUCATION FOR YEAR 2007/2008 –2015/2016

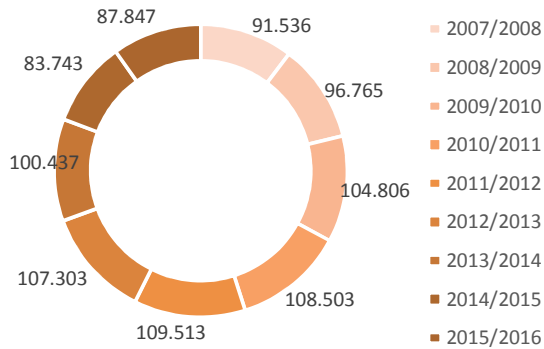
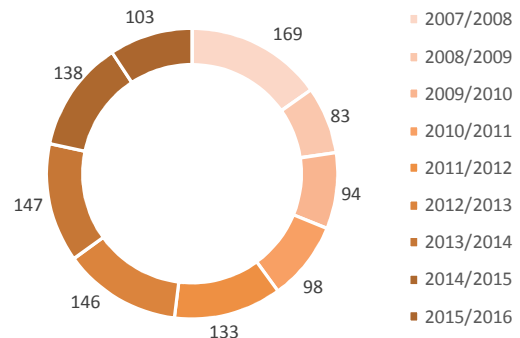


FIG 4.6: NUMBER OF PUPILS IN SPECIAL PRIMARY AND LOWER SECONDARY EDUCATION BY YEAR 2007/2008-2015/2016



TAB 4. 14: SCHOOLS, CLASSES, PUPILS AND TEACHERS IN UPPER SECONDARY EDUCATION BY SCHOOL YEAR 2008/2009 – 2015/2016

School year	Schools	Classes	Pupils			Teachers			The number of pupils per teacher
			Total	Female	Male	Total	Female	Male	
2008-2009	121	3.130	96.765	43.327	53.438	5.157	1.717	3.440	19
2009-2010	125	3.308	104.806	47.242	57.564	5.519	1.923	3.596	19
2010-2011	137	3.483	108.503	49.788	58.715	5.957	2.134	3.823	18
2011-2012	142	3.874	109.513	50.290	59.223	6.095	2.237	3.858	18
2012-2013	140	3.608	107.303	49.518	57.785	6.142	2.316	3.826	17
2013-2014	131	3.472	103.038	47.865	55.173	6.374	2.494	3.880	16
2014-2015	120	:	83.743	39.358	44.385	5.358	2.081	3.277	16
2015-2016	119	:	85.377	40.667	44.710	5.275	2.211	3.413	16

FIG 4.7: NUMBER OF PUPILS IN UPPER SECONDARY EDUCATION BY SCHOOL YEAR 2007/2008 – 2014/2015

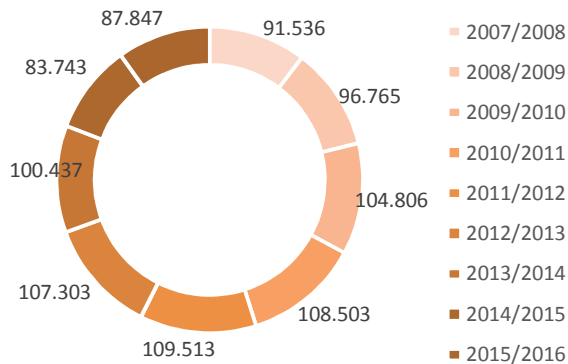
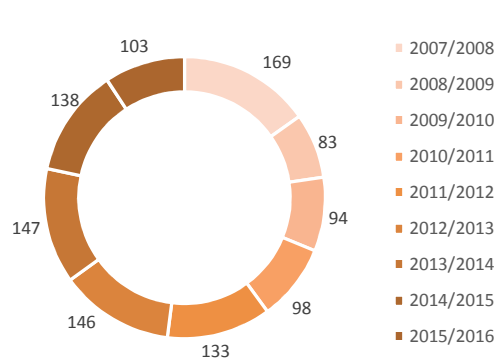


FIG 4.8: NUMBER OF PUPILS IN SPECIAL UPPER SECONDARY EDUCATION BY SCHOOL YEAR 2007/2008 –2014/2015



CHAPTER 5. CULTURE AND SPORT STATISTICS

CULTURE

Culture statistics provide data on cultural activities of cinemas, theatres, galleries, museums, libraries, ballet, philharmonics and data on the number of people employed in these institutions. Data is collected through questionnaires.

Definitions:

Cinema – is the place where domestic and foreign movies are shown. Cinemas have halls which could be closed or open spaces, or they could be moving cinemas. In Kosovo we only have closed cinema halls.

Theatre – is a public or private cultural institution, which prepares, organizes and performs theatrical and other performances on stage. Theatrical activities include preparation and public presentation of plays, music shows, puppet shows and other performances on stage.

Theatrical performance – is a live performance on stage presented before a live audience. Theatres may be national, professional, amateur and children theatres.

Libraries – are cultural, educational and informational institutions that collect, preserve, process and make available their collections for users, provide free access to information, in whatever form such information is deposited.

Galleries – are institutions that organize different exhibits, which present various cultural values. In Kosovo there are two national professional galleries, located in Prishtina. In other municipalities exhibits are organized in cultural centres (houses of culture).

Geographic comparativeness: At municipal and national level.

Coverage: Time series are available since 2004 on annual basis.

Frequency: Data are collected on annual basis.

SPORT

Data description: Sport statistics contain statistical data related to sport activities, data on number of sportspeople and number of people employed in aeronautics, athletics, car racing, basketball, mountaineering, body building, boxing, cycling, football, handball, karate, and kick-boxing and other sport data at the national level. Data are collected through questionnaires and are collected directly from sport clubs.

Definitions:

Sport clubs - act as government and non-governmental organisations and limited liability corporations, and their main activity is sports.

Geographic comparativeness: At the municipal and national level

Data source: Sports clubs.

Coverage: Time series are available since 2007 on annual basis.

Frequency: Data are collected on annual basis.

TAB 5. 1: CINEMAS BY YEAR 2008-2014

Year	Number of movies	Domestic movies	Foreign movies	Number of viewers	Number of employees	Female
2008	301	97	204	48.964	49	11
2009	250	66	184	46.656	53	13
2010	237	78	159	58.191	61	15
2011	177	64	113	50.650	64	17
2012	191	84	107	77.738	38	15
2013	127	43	84	60.414	30	13
2014	125	17	108	68.621	19	9

FIG 5. 1: NUMBER OF MOVIES SHOWN IN CINEMAS BY YEAR 2008-2014

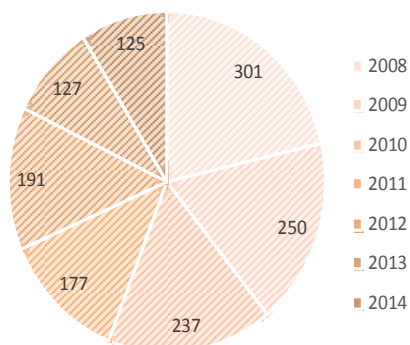
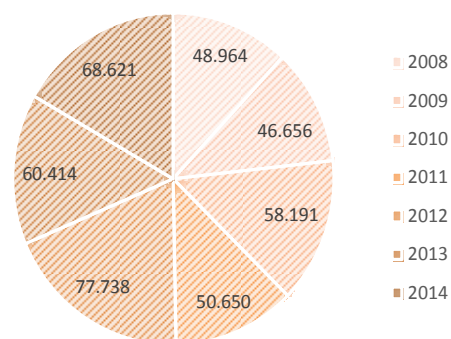


FIG 5. 2: NUMBER OF CINEMA VIEWERS BY YEAR 2008-2014



TAB 5. 2: NUMBER OF THEATRES BY YEAR 2008-2013

Year	National - professional theaters					Amateur theaters			
	Number of theaters	Number of theater performances	Number of viewers	Number of professional workers	Female	Number of theater performances	Number of viewers	Number of amateurs	Female
2008	5	182	20.508	82	31	134	49.183	64	17
2009	5	130	14.662	89	30	125	58.868	39	8
2010	5	120	13.279	83	30	150	63.625	39	8
2011	5	180	25.517	130	53	149	57.040	34	7
2012	5	35	41.497	110	39	129	65.335	77	23
2013	5	35	43.079	95	34	87	52.195	79	15

FIG 5.3: NUMBER OF VIEWERS IN NATIONAL THEATRES BY YEAR 2008-2014

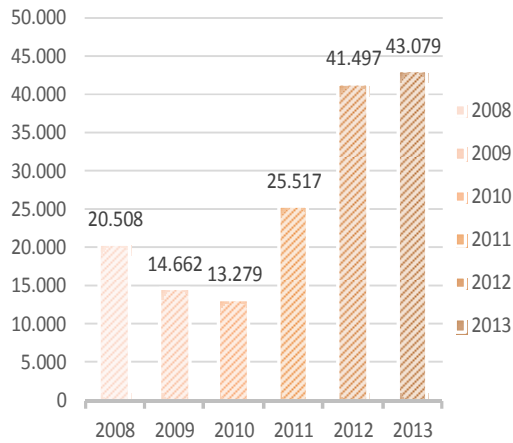
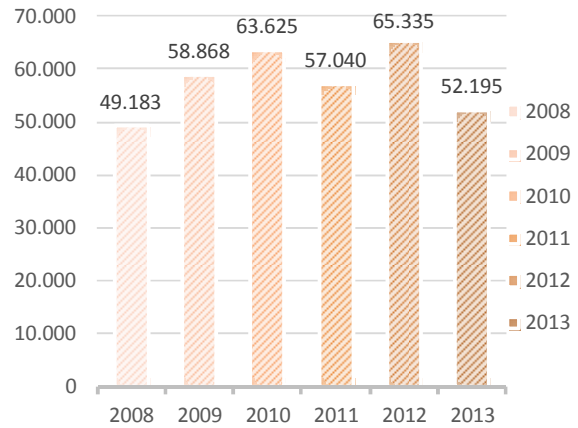


FIG 5.4: NUMBER OF VIEWERS IN AMATEUR THEATRES BY YEAR 2008-2014



TAB 5. 3: THEATRES IN KOSOVO DURING 2014

Year	Number of theaters	Number of theater performances and re-runs	Number of concert performances	Number of ballet performances	Number of viewers	Number of professional workers	Female
National-professional theater							
2014	1	166	6	-	7.600	61	26
Children's theater-DODONA							
2014	1	241	-	2	22.141	18	3
Theater-ODA							
2014	1	32	21	2	10.415	9	2

TAB 5. 4: THEATRE ACTIVITIES IN CULTURE HOMES DURING 2014

Theater activities in the houses of culture						
Year	Number of theater performances and re-runs	Number of concert performances	Number of ballet performances	Number of viewers	Number of professional workers	Female
2014	260	170	22	58.463	92	12

TAB 5. 5: NUMBER OF LIBRARIES IN YEAR 2008-2014

Year	Number of libraries	Entering book titles during the year	Fund of books that library has	Number of readers	Number of activities	Librarians	Female
2008	156	15.488	1.433.952	91.541	506	199	64
2009	:	:	:	:	:	:	:
2010	140	15.274	1.392.595	269.085	549	244	85
2011	104	18.324	1.560.521	199.711	706	242	79
2012	101	22.997	1.515.759	159.628	511	223	65
2013	106	28.481	1.521.892	170.001	430	224	60
2014	105	17.057	1.608.512	161.713	724	217	88

TAB 5. 6: NUMBER OF EXHIBITS BY YEAR 2008-2014

Year	Number of exhibits	Number of visitors	Number of employees	Female
2008	156	69.822	20	5
2009	145	62.155	23	5
2010	146	65.392	17	3
2011	95	34.349	18	3
2012	171	28.648	18	4
2013	176	30.290	18	4
2014	165	25.355	18	4

FIG 5. 5: NUMBER OF EXHIBITS YEAR 2008-2014

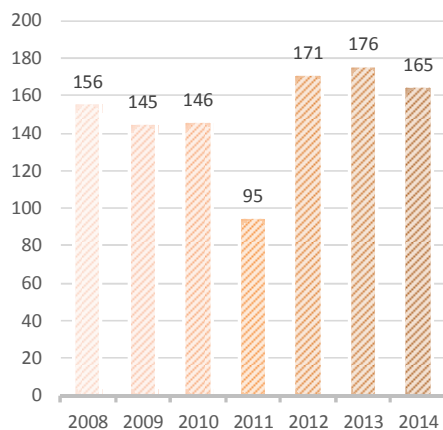
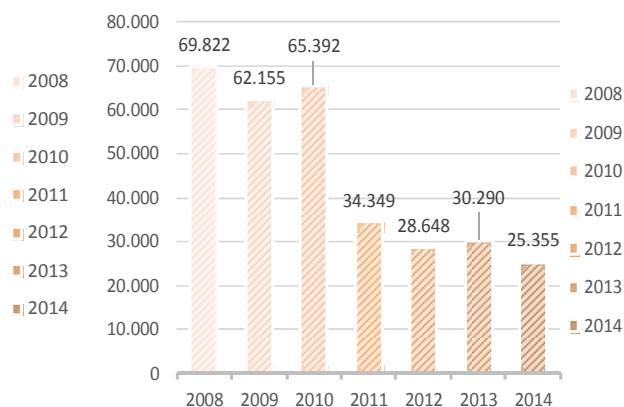


FIG 5. 6: NUMBER OF VISITORS BY YEAR 2008-2014



TAB 5. 7: NUMBER OF SPORTS CLUBS BY YEAR 2007-2014

Year	Number of clubs	Number of exercises per week	The number of matches for a year	The number of participants in club activities	Licensed coaches		Unlicensed coaches	
					Total	Female	Total	Female
2007	336	2.656	7.702	17.251	486	55	520	63
2008	310	2.030	8.900	15.519	400	63	479	65
2009	289	1.579	7.070	11.952	396	37	407	31
2010	238	1.587	8.116	12.612	388	36	317	36
2011	316	2.088	10.062	23.900	555	82	457	79
2012	:	:	:	:	:	:	:	:
2013	300	1.827	6.698	16.937	481	81	338	61
2014	:	:	:	:	:	:	:	:

TAB 5. 8: NUMBER OF ATHLETES AND NUMBER OF EMPLOYEES BY YEAR 2007-2014

Year	Number of athletes in sports clubs	Number of employees
2007	21.379	2.267
2008	17.738	2.361
2009	16.876	1.780
2010	15.390	1.718
2011	17.364	2.230
2012	:	:
2013	15.253	1.684
2014	:	:

FIG 5. 7: NUMBER OF SPORT CLUBS BY YEAR 2007-2014

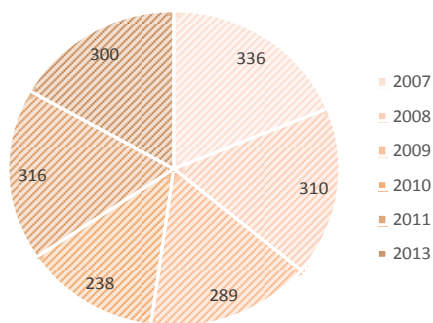
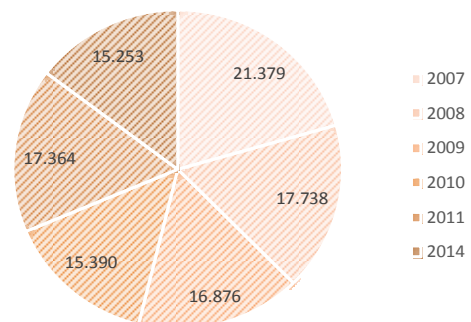


FIG 5. 8: NUMBER OF ATHLETES IN SPORT CLUBS BY YEAR 2007-2014



TAB 5. 9: NUMBER OF ATHLETES BY TYPE OF SPORTS IN YEAR 2007-2014

Type of sports	Year							
	2007	2008	2009	2010	2011	2012	2013	2014
Aeronautic	321	268	373	308	135	:	99	:
Athletic	490	347	292	350	489	:	1096	:
Car race	147	112	92	15	160	:	70	:
Basketball	2.753	1.933	1.743	1.902	1.701	:	1.457	:
Hiking	504	1427	699	432	510	:	:	:
Body - Building	329	231	249	171	434	:	323	:
Boxing	316	278	264	261	291	:	442	:
Cycling	157	142	164	166	128	:	140	:
Football	6.119	6.874	5.861	4.852	5.715	:	4.094	:
Handball	1.728	1.204	1.263	1.697	1.488	:	1.819	:
Karate	1.839	1.081	1.314	885	1.104	:	443	:
Kick-Boxing	574	176	136	77	312	:	:	:
Wrestling	282	257	295	250	293	:	510	:
Swimming	499	250	303	296	406	:	335	:
Fishing	1.040	338	602	454	318	:	475	:
Weightlifting ¹⁾	:	:	:	:	:	:	59	:
Table tennis	654	478	659	551	681	:	168	:
Chess	728	465	418	514	521	:	89	:
Shooting	585	222	303	216	524	:	472	:
Archery 1)	:	:	:	:	:	:	1.210	:
Skiing	571	343	290	456	258	:	336	:
Takewindo	296	199	271	285	415	:	157	:
Tennis	126	227	251	109	338	:	1.270	:
Volley-ball	943	649	742	876	829	:	692	:
Judo	378	237	292	267	314	:	1.181	:
Total	21.379	17.738	16.876	15.390	17.164	:	15.253	:

¹⁾ Archery and weightlifting are the sports that have started in 2013, and Kick-Boxing and Hiking did not reported in 2013, and data are missing for 2014..

CHAPTER 6. SOCIAL WELFARE STATISTICS

Data description: Social welfare data contain information on social protection schemes in the Republic of Kosovo such as: social assistance scheme, scheme for families of martyrs and war invalids, basic pensions, contribution-based pensions, disability pensions, number of abandoned children, and so on.

Definitions:

Social benefits - social assistance scheme provides temporary financial assistance to families who are poor and are selected in accordance with the criteria set forth in law and within the resources allocated for this purpose by the Kosovo Budget.

The scheme of the Department for Families of Martyrs and War Invalids – provides financial support through pensions for KLA war categories.

Basic pension age – monthly paid regular minimum pension for all citizens of Kosovo, who have reached the age of sixty-five (65) years, regardless whether they were employed or not, and who meet the criteria provided by this law.

Pension based on individual savings - is a regular monthly pension for employed citizens in the Republic of Kosovo, who have paid contributions in the former Kosovo Pension Fund prior to 01.01.1999 under the provisions of the Law on Pension and Disability Insurance No.011-24 / 83.

Child abandoned without parental care - child abandoned without parental care is considered any child aged under 18 who is abandoned by parents who for various reasons did not commit, or are not able to perform obligations, responsibilities and parental rights.

Source of data: Ministry of Labour and Social Welfare (MLSW), namely the Department of Social Welfare, Department of Pension Administration and the Department of Families of Martyrs and War Invalids.

Coverage: The serial data are available since 2002 on an annual basis, while from 2012 on a quarterly basis.

The frequency of data collection: Quarterly.

TAB 6. 1: NUMBER OF FAMILIES THAT BENEFIT FROM SOCIAL ASSISTANCE BY REGION AND BY YEAR 2009-2015

Region	Year						
	2009	2010	2011	2012	2013	2014	2015
Gjakovë	3.221	3.215	3.094	2.812	2.674	2.603	2.515
Gjilan	2.773	2.895	2.765	2.727	2.641	2.542	2.549
Mitrovicë	9.722	9.434	8.769	7.845	7.328	6.318	5.806
Pejë	3.516	3.506	3.431	3.173	3.128	2.799	2.566
Prizren	3.745	4.064	4.025	3.500	3.302	3.105	2.803
Prishtinë	9.261	9.576	9.372	7.903	7.713	7.243	7.025
Ferizaj	3.416	3.439	3.411	3.151	2.902	2.779	2.679
Total	35.654	36.129	34.867	31.111	29.688	27.389	25.943

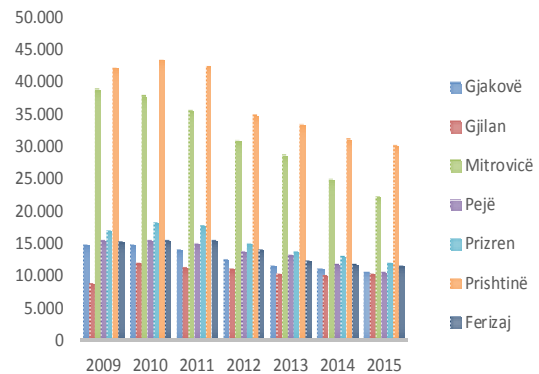
TAB 6. 2: NUMBER OF MEMBERS OF THE FAMILIES THAT BENEFIT FROM SOCIAL ASSISTANCE BY REGION AND YEAR 2009-2015

Region	Year						
	2009	2010	2011	2012	2013	2014	2015
Gjakovë	14.779	14.710	14.074	12.611	11.550	11.007	10.594
Gjilan	8.824	12.089	11.358	10.964	10.416	10.032	10.294
Mitrovicë	39.027	37.992	35.690	30.980	28.678	25.062	22.309
Pejë	15.433	15.451	15.015	13.805	13.339	11.737	10.608
Prizren	16.951	18.225	17.775	15.122	13.793	13.026	11.994
Prishtinë	42.127	43.377	42.365	35.081	33.451	31.213	30.198
Ferizaj	15.367	15.485	15.490	14.063	12.327	11.765	11.454
Total	152.508	157.329	151.767	132.626	123.554	113.842	107.451

FIG 6. 1: NUMBER OF FAMILIES THAT BENEFIT FROM SOCIAL ASSISTANCE BY REGION AND YEAR 2009-2015

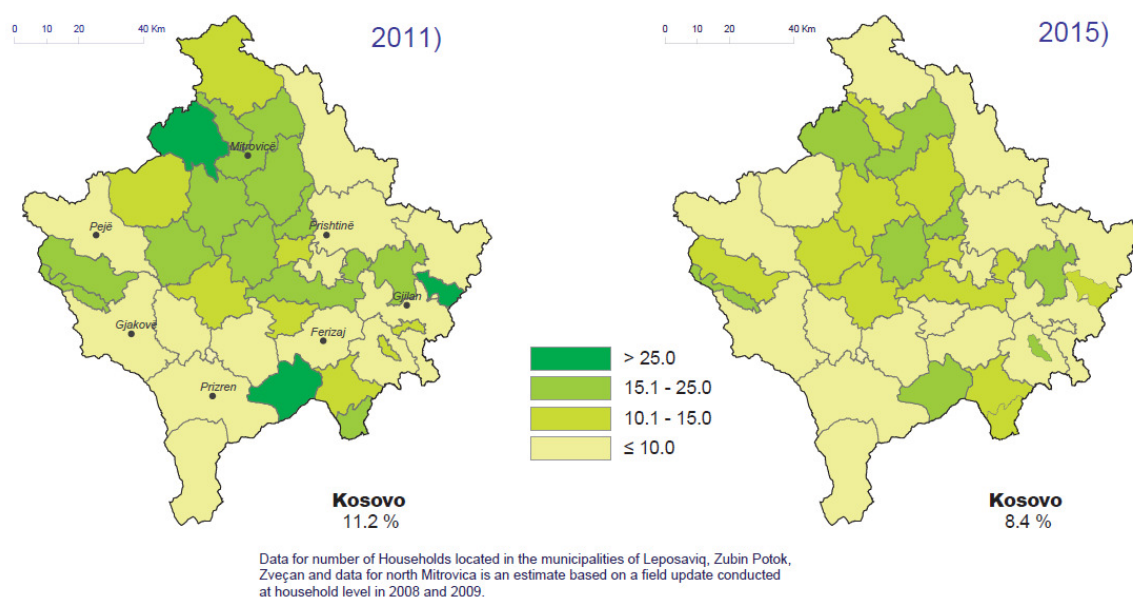


FIG 6. 2: NUMBER OF MEMBERS OF THE FAMILIES THAT BENEFIT FROM SOCIAL BY ASSISTANCE BY REGION AND BY YEAR 2009 -2015



HOUSEHOLDS IN KOSOVO BENEFITING FROM SOCIAL WELFARE 2011-2015

by municipality



TAB 6. 3: NUMBER OF ABANDONED CHILDREN IN REGIONS BY YEAR 2009-2015

Region	Year						
	2009	2010	2011	2012	2013	2014	2015
Gjakovë	6	4	2	5	7	6	6
Gjiçan	4	10	4	8	6	3	10
Mitrovicë	9	4	8	5	3	6	4
Pejë	4	3	3	4	3	1	-
Prizren	9	6	9	10	11	10	6
Prishtinë	28	16	12	15	17	12	10
Ferizaj	6	7	12	7	5	4	4
Total	66	50	50	54	52	42	40

TAB 6. 4: NUMBER OF BASIC PENSION BENEFICIARIES IN REGIONS BY YEAR 2010-2015

Region	Year					
	2010	2011	2012	2013	2014	2015
Gjakovë	11.169	11.253	11.792	12.102	12.775	13.320
Gjiçan	15.574	15.713	16.234	16.521	18.250	19.199
Mitrovicë	20.349	16.914	18.557	19.834	21.487	22.326
Pejë	11.192	11.128	11.799	12.301	13.812	14.645
Prizren	18.637	18.561	19.156	19.660	21.084	22.201
Prishtinë	22.196	22.821	24.376	25.221	26.166	27.617
Ferizaj	10.741	10.755	11.129	11.403	12.309	12.692
Total	109.858	107.145	113.043	117.042	125.883	132.000

FIG 6. 3: NUMBER OF ABANDONED CHILDREN IN REGIONS, YEAR 2009-2015

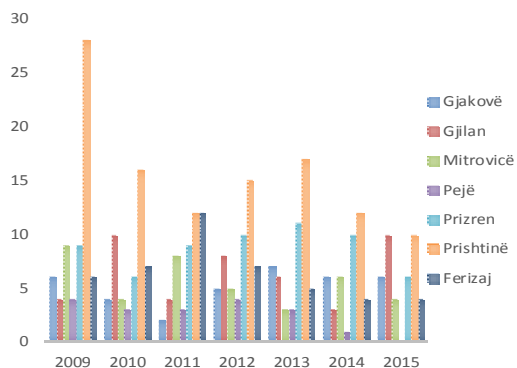
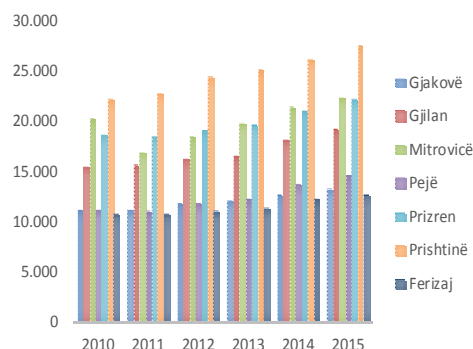


FIG 6. 4: NUMBER OF BASIC PENSION BENEFICIARIES IN REGIONS, YEAR 2010-2015



TAB 6. 5: NUMBER OF CONTRIBUTION-BASED PENSIONS BY YEAR 2010-2015

Region	Year					
	2010	2011	2012	2013	2014	2015
Gjakovë	3.389	3.655	3.963	4.149	4.520	4.712
Gjilan	2.153	2.333	2.534	2.688	3.003	3.207
Mitrovicë	5.061	5.389	5.661	5.787	6.257	6.509
Pejë	3.185	3.369	3.655	3.791	4.255	4.495
Prizren	5.101	5.225	5.447	5.700	6.027	6.259
Prishtinë	9.345	9.859	10.673	10.982	11.406	11.869
Ferizaj	2.407	2.585	2.789	2.918	3.183	3.314
Total	30.641	32.415	34.722	36.015	38.651	40.365

TAB 6. 6: NUMBER OF BENEFICIARIES OF PENSIONS FOR WAR INVALIDS AND FAMILIES OF MARTYRS FOR YEAR 2010- 2015

Region	Year					
	2010	2011	2012	2013	2014	2015
Gjakovë	2.513	2.478	2.471	2.456	2.427	2.401
Gjilan	279	275	283	285	277	270
Mitrovicë	2.640	2.637	2.635	2.595	2.567	2.534
Pejë	1.531	1.530	1.526	1.522	1.505	1.191
Prizren	1.743	1.722	1.732	1.730	1.712	1.699
Prishtinë	3.494	3.684	3.803	3.816	3.819	3.778
Ferizaj	794	783	782	792	790	779
Total	12.994	13.109	13.232	13.196	13.097	12.652

FIG 6. 5: NUMBER OF CONTRIBUTION BASED PENSIONS, YEAR 2010-2015

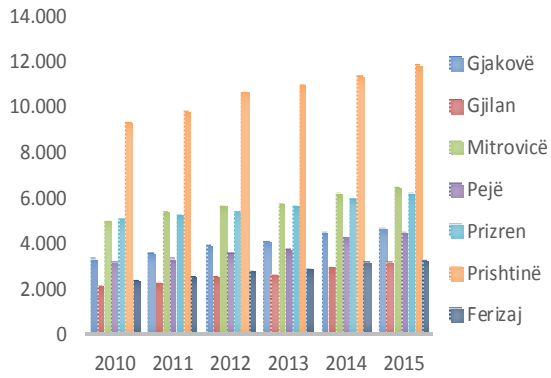
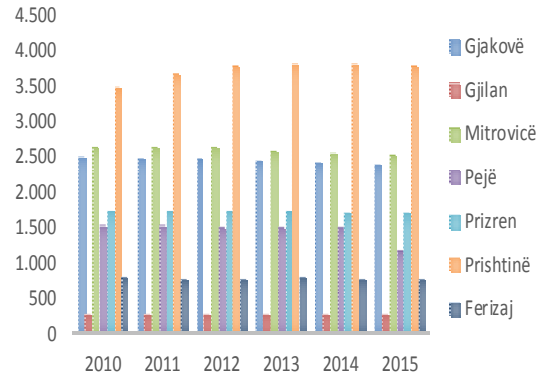


FIG 6. 6: SCHEME OF PENSIONS OF FAMILIES OF MARTYRS AND WAR INVALIDS FOR YEAR 2010 - 2015



CHAPTER 7. HEALTH STATISTICS

Data description: Data on the number of health institution workers by sex, age, qualification and ethnicity. Then, data on morbidity at MFHC, number of visits to PHC, number of inpatients in Kosovo hospitals, number of surgeries, births, treatments and diseases. Primary healthcare indicators in PHC by departments and municipalities, activities of regional hospitals and the University Clinical Centre of Kosovo (UCCK), indicators of quality in regional hospitals.

Definitions:

Morbidity – is measure of frequency of diseases in a population within a certain period. Morbidity can be expressed through incidence and prevalence.

Incidence – presents number of new diagnosed cases of a disease. An incidence rate is the number of new cases of a disease divided by the number of persons at risk from the disease. Incidence enables us to determine chances of someone to get sick by a disease within a certain period.

Prevalence – presents number of total registered cases of disease in a population within a certain period. It can be used to calculate chances of someone to be sick from a disease.

Geographic comparativeness: National and regional level.

Data source: Ministry of Health and National Institute of Public Health.

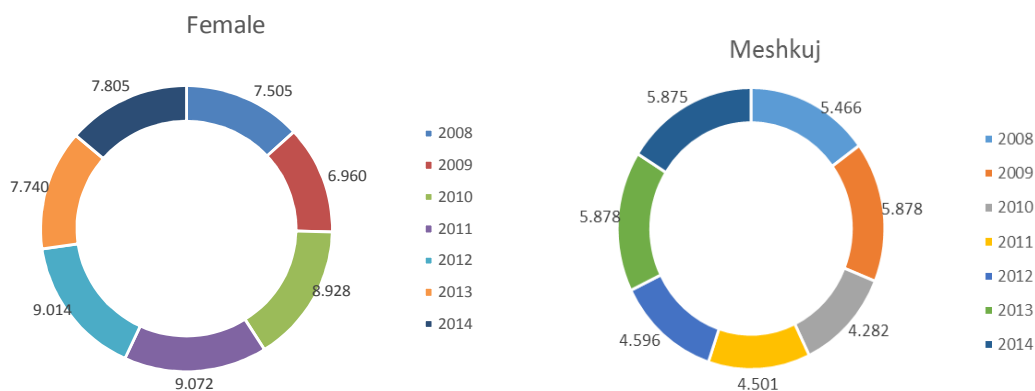
Coverage: Serial data are available since 2004 on annual basis.

Frequency of data collection: quarterly and annually.

TAB 7. 1: GENDER STRUCTURE OF HEALTH INSTITUTION WORKERS BY YEAR 2008-2014

Year	Total number of employees	Gender structure	
		Female	Male
2008	12.971	7.505	5.466
2009	12.838	6.960	5.878
2010	13.210	8.928	4.282
2011	13.573	9.072	4.501
2012	13.610	9.014	4.596
2013	13.618	7.740	5.878
2014	13.680	7.805	5.875

FIG 7. 1: NUMBER OF WOMEN AND MEN IN EMPLOYED IN HEALTH DURING 2008-2014



TAB 7. 2: REGIONAL HOSPITALS ACTIVITY BY YEAR 2008-2014

Year	Beds	Days of treatment	Number of patients					
			Transferred from previous month	Lying in hospital	Dead	Discharged	Operated	Births
2008	1.900	405.075	725	82.350	756	82.409	14.477	14.189
2009	1.935	396.608	611	83.363	836	83.289	14.866	14.350
2010	1.927	390.386	2.867	84.042	806	83.922	15.614	14.629
2011	1.908	382.057	578	85.415	834	84.825	15.849	14.983
2012	2.021	398.629	775	88.070	840	87.916	16.599	15.407
2013	2.020	399.892	675	89.356	882	89.268	16.836	14.808
2014	2.020	382.293	700	93.599	830	92.899	20.521	14.083

TAB 7. 3: UNIVERSITY MEDICAL CENTER ACTIVITY BY YEAR 2009-2014

Year	Beds	Days of treatment	Number of patients					
			From the previous period	Lying in hospital	Discharged	Balance at end of period	Operated	Births
2009	1.829	497.229	1.087	87.469	87.399	1.157	14.096	10.719
2010	1.972	504.258	964	84.911	84.826	1.049	25.978	10.574
2011	2.164	510.365	1.044	84.824	84.866	1.002	29.024	10.480
2012	2.070	492.400	1.015	86.699	86.658	1.015	31.962	10.622
2013	1.842	496.439	15.841	89.581	89.585	15.837	32.692	10.294
2014	1.747	478.974	5.211	81.417	80.176	5.554	20.496	10.552

FIG 7. 2: NUMBER OF PATIENTS OPERATED IN HOSPITALS, YEAR 2008-2014

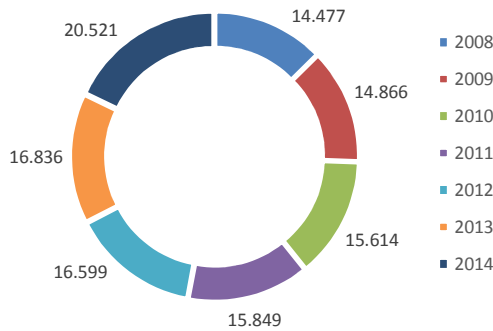
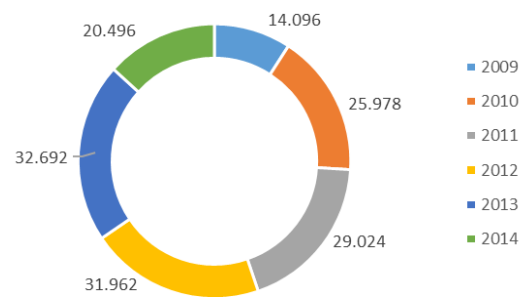


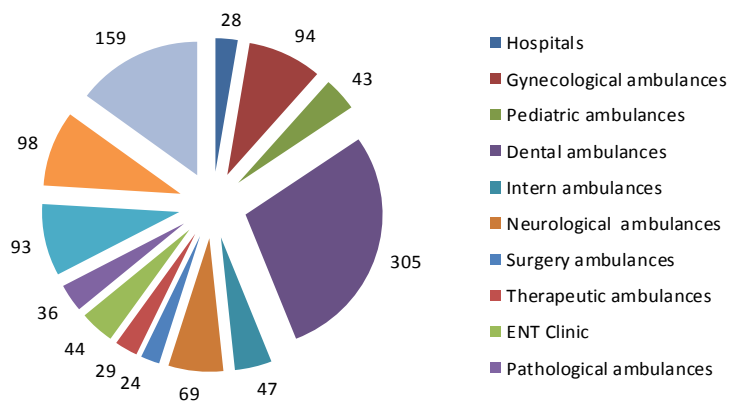
FIG 7. 3: PATIENTS OPERATED IN REGIONAL UCCK CLINICS, YEAR 2009-2014



TAB 7. 4: LICENSED PRIVATE INSTITUTIONS (HOSPITALS, CLINICS AND PRIVATE CABINETS)

Health institutions	Number
Hospitals	28
Gynecological ambulances	94
Pediatric ambulances	43
Dental ambulances	305
Intern ambulances	47
Neurological ambulances	69
Surgery ambulances	24
Therapeutic ambulances	29
ENT Clinic	44
Pathological ambulances	36
Cabinets	93
Laboratories	98
Diagnostic centers	159
Total	1.069

FIG 7. 4: NUMBER OF DIFFERENT LICENSED PRIVATE INSTITUTIONS



CHAPTER 8. JURISPRUDENCE STATISTICS

Data description: The publication of the jurisprudence statistics, data are related to offenders by age group for adults and juveniles convicted in all Courts and their branches (General Department, Department for Serious Crimes and Department for Juvenile). Jurisprudence publications present these statistical indicators: persons convicted by gender, nationality, indictment, ways of resolving the indictment, the type of conviction and the manner of commission of criminal offenses.

In the publication adult persons are presented also data to for misdemeanour by courts and type of offense.

Here in the yearbook are reflected only those convicted by gender for both age groups (adult and juvenile) from 2013 under the new organization of courts and data on the prisoners by type of offense.

Definitions:

Criminal offence – is unlawful act defined under the law as a criminal offence, the elements of which are defined in the law and for which the law foresees criminal sanction or any other measure of compulsory treatment.

Juvenile – person between the age of fourteen (14) and eighteen (18) years old.

Adult – person who has reached the age of eighteen (18).

Geographic comparativeness: National and regional level.

Data source: Basic courts.

Coverage: Data from 2013 are not comparable with previous years due to the reorganization of the courts.

Data collection frequency: on quarterly basis.

TAB 8. 1: CONVICTED JUVENILE PERSONS BY GENDER IN 2015

Basic Courts of Kosovo (Department of Juvenile Justice)				
Year		2013	2014	2015
Gender of sentenced	Female	17	14	15
	Male	769	826	548
Total sentenced		786	840	563

Note: According to Law no. 03 / L-199, the organizational structure of the courts has changed. Now there are First Instance Courts, within which are three departments: general, serious crimes department and for juveniles. Due to the reorganization of the courts since 2013 there are no district courts.

TAB 8. 2: ADULT PERSONS CONVICTED BY GENDER IN 2014

Basic Courts of Kosovo (General Department and the Department for Serious Crimes)				
Year		2013	2014	
Gender of sentenced	Female		573	743
	Male		14.473	16.747
Total sentenced			15.046	17.490

Note: According to Law No.03/L-199 the organizational structure of the courts has changed, now we have the basic courts of first instance within which are three departments; general department, department of serious crimes and one for juveniles. Due to the reorganization of the courts, the records of 2013 are not compared with previous years' statistics. Even this year the data are missing for Basic Court in Mitrovica, Branch in Leposavic and Zubin Potok. Also data are missing for the the branch of Gracanica that belongs to the Basic Court of Pristina. These courts do not function.

FIG 8. 1: CONVICTED JUVENILE PERSONS BY GENDER, YEAR 2014

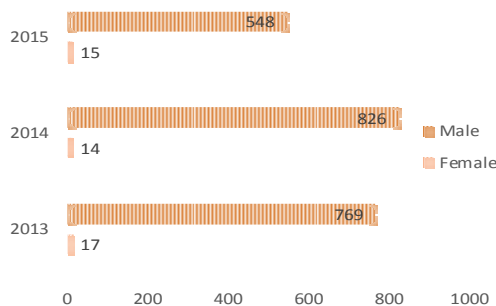
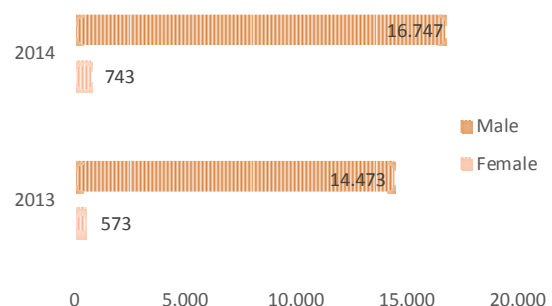


FIG 8. 2: CONVICTED ADULT PERSONS BY GENDER, YEAR 2014

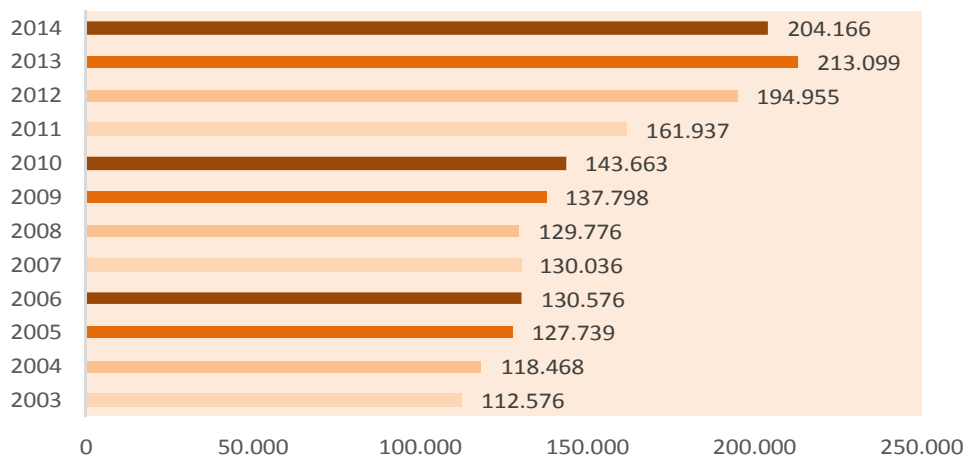


TAB 8. 3: PERSONS CONVICTED BY TYPE OF OFFENSES IN BASIC COURTS, YEAR 2003-2014

Year	Total number of persons sentenced	Law and public order	Traffic	Public safety	Economy	Finances	Other offenses
	Kol.1=2.3.4.5.6.7						
	1	2	3	4	5	6	7
2003	112.576	6.344	97.981	206	7.356	14	675
2004	118.468	6.002	105.172	137	6.528	11	618
2005	127.739	5.455	112.233	210	8.266	1.179	396
2006	130.576	4.838	113.958	258	9.765	1.169	588
2007	130.036	4.315	117.990	180	6.970	298	283
2008	129.776	4.440	115.513	351	8.820	100	552
2009	137.798	3.889	125.613	268	7.562	118	348
2010	143.663	3.143	133.530	469	5.860	20	641
2011	161.937	2.407	152.503	509	6.233	93	192
2012	194.955	1.848	186.438	601	5.779	133	156
2013	213.099	1.822	206.713	582	3.765	115	102
2014	204.166	1.844	197.782	121	4.313	40	66
Difference: 2014- 2013	-8.933	22	-8.931	-461	548	-75	-36

The number of cases for offenses resolved in 2014 is lower for 8933 compared with the previous year. From the table we see that the number of perpetrators of offenses in the economy has increased compared with 548 cases in 2013.

FIG 8. 3: PERSONS CONVICTED FOR VIOLATIONS BY YEAR 2003 - 2014



TAB 8. 4: SUICIDE BY GENDER AND AGE GROUP, YEAR 2008-2015

Age group	2008		2009		2010		2011	
	Gender							
	Male	Female	Male	Female	Male	Female	Male	Female
0-4	-	-	-	-	1	-	-	-
5-9	-	-	-	-	-	-	-	-
10-14	1	-	-	-	3	1	-	2
15-19	-	-	-	2	2	-	3	-
20-49	10	6	11	4	22	3	12	4
above 50	4	2	4	4	13	3	5	3
Total	15	8	15	10	41	7	20	9

TAB 8.4: SUICIDE BY GENDER AND AGE GROUP, YEAR 2008-2015

(continued)

Age group	2012		2013		2014		2015	
	Gender							
	Male	Female	Male	Female	Male	Female	Male	Female
0-4	-	-	-	-	-	-	-	-
5-9	-	-	-	-	-	-	-	-
10-14	-	-	-	-	-	-	-	-
15-19	-	-	1	3	4	2	1	-
20-49	17	4	13	2	21	5	10	9
above 50	13	-	16	5	10	2	11	5
Total	30	4	30	10	35	9	22	14

CHAPTER 9. LABOUR MARKET STATISTICS

Data description: The LFS publishes population data by age group, education, employment status, dependency level, activity level; population by age group, education, economic activity, profession, professional status, conditions, working hours; unemployment by age, education, duration, job seeking methods, previous work experience, economic activity, profession; then, data on inactive population by age and education, salaries of employed persons.

In the period between 2001 and 2009, the LFS was conducted through annual questionnaires, while from 2012, with the support of DFID, LFS for the first time began to be conducted in a modern way through laptop. This survey continues to be conducted using this method. Methodology and definitions applied in this statistical research are based on Eurostat regulations.

LFSs are conducted based on a sample, that is, the requested information is only collected for a certain number of respondents, who should represent the whole population.

The LFS data are collected in rural and urban areas and by ethnicity; data are collected through direct computer assisted interviews with households (CAPI).

From 2012 a new sampling framework is being used based on Population and Housing Census of 2011 in the Republic of Kosovo.

The survey covered 600 enumeration areas in the entire territory of Republic of Kosovo, interviewing 4,800 households. Every household selected for the survey was interviewed four times a year, every three months. Every quarter there was a division into 140 enumeration areas. For every enumeration area 8 households were selected.

Definitions:

Working-age population – includes persons between 15 and 64 years old. This measure is used to provide an estimation of total number of potential workers in an economy.

Labour force consists of employed and unemployed people, according to clear definitions given below. Inactive persons are not considered as part of labour force.

Employed – persons between 15 and 64 years old, who in the reference week did work for payment, profit or family benefit, in money or in kind, or those who were temporarily absent from their work.

Unemployed – persons between 15 and 64 years old who during the reference week:

- were unemployed, i.e., were not employed with payment and self employed;
- were currently ready for work, i.e., were ready to start working with pay or to be self employed within two weeks; and
- were looking for job, i.e., had taken specific steps during the last four weeks in seeking employment with pay or self employment.

Inactive persons – persons between 15 and 64 years old, who during the reference period were neither employed nor unemployed, under the definitions given above.

Classification of population in these three categories depends on the application of principle of activism, which gives a priority to employment over unemployment and unemployment over economic activity. Classification also depends on clear understanding on which activities are considered as employment. It is important to stress that employment includes activities, either paid or unpaid, and activities for production of goods and services that are sold or not sold in the market.

Labour force participation rate – is the proportion of working age population of a country actively involved in labour market, being either employed or unemployed. It is the proportion of labour force against working age population, expressed in percentage.

$$\text{Proportion of participation in labour force} = \frac{(\text{Employed} + \text{unemployed})}{\text{Working age population}} \times 100$$

Inactivity rate – is the proportion of working-age population of a country, which is neither employed nor unemployed. When aggregated, the inactivity rate and proportion in the labour force makes 100 percent.

Ratio between employment and population, also known as employment rate – is the percentage of working-age population of a country, which is employed.

$$\text{Ratio between employment and population} = \frac{\text{Employed population}}{\text{Working age population}} \times 100$$

Unemployment rate - is the percentage of labour force that is not employed. The labour force and not the working age population, serves as the basis for this indicator.

$$\text{Proportion of population} = \frac{\text{Unemployed}}{\text{Labour force}} \times 100$$

Discouraged workers are persons who have no jobs, who are currently ready to work, but have given up seeking job, since they believe they cannot find a job. They are included in the category of active population.

Youth unemployment – refers to unemployment of persons between 15 and 24 years old. The young people who are neither employed, nor in school or training present the portion of youth (15-24 years old) who are not employed, who do not attend school or training.

Vulnerable employment – refers to self-employed people, who do not have employees or unpaid family workers. This type of employees is less likely to have formal employment relations and they are more likely to be lacking appropriate working conditions.

Others include:

NACE 1.1 (O, P, Q): A) Other community services, social or personal activities; B) private household activities as employers and private household undifferentiated production activities; and Q) extritorial bodies or organisations; or

NACE REV.2 (R, S, T, U): Arts, entertainment and recreation; other service activities; household activities as employers; undifferentiated goods and services produced from private household activities their own needs; activities of extritorial organisations and bodies.

Geographic comparativeness: national level.

Data source: KAS receives from the Ministry of Public Administration published administrative data on public sector employees and on salaries under Kosovo Consolidated Budget.

The data refer to central and local level aggregated by general service, public rules and security, education, health, economy, recreation and culture, housing and environment.

Coverage: Serial data are available since 2001 on annual basis.

Data collection frequency: Quarterly and monthly

TAB 9. 1: NUMBER OF EMPLOYEES IN STATE ADMINISTRATION BY YEARS 2003-2015

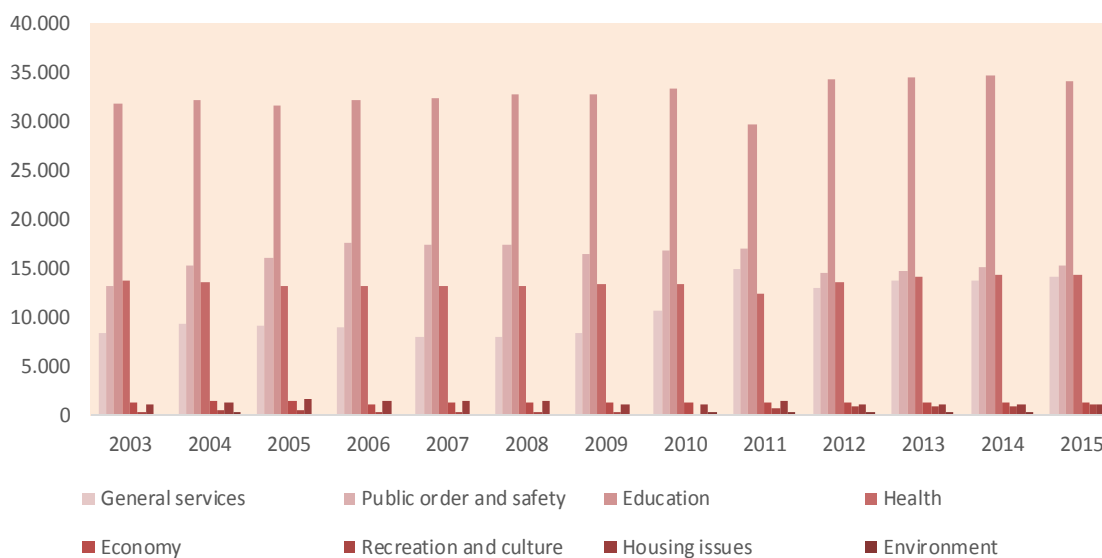
Sector	Vitet					
	2003	2004	2005	2006	2007	2008
General services	8.451	9.319	9.123	8.914	8.104	8.019
Public order and safety	13.293	15.372	16.098	17.610	17.443	17.458
Education	31.858	32.129	31.625	32.133	32.289	32.750
Health	13.694	13.639	13.239	13.271	13.217	13.159
Economy	1.346	1.528	1.514	1.055	1.274	1.320
Recreation and culture	431	478	487	454	321	316
Housing issues	1.119	1.261	1.730	1.606	1.502	1.459
Environment	231	282	265	239	216	220
Total	70.423	74.008	74.081	75.282	74.366	74.701

TAB 9.1: NUMBER OF EMPLOYEES IN STATE ADMINISTRATION BY YEARS 2003-2015

(continued)

Sector	Year						
	2009	2010	2011	2012	2013	2014	2015
General services	8.422	10.619	14.954	13.030	13.824	13.813	14.111
Public order and security	16.379	16.840	17.111	14.610	14.646	15.028	15.262
Education	32.696	33.338	29.679	34.205	34.405	34.596	34.074
Health	13.467	13.472	12.472	13.519	14.095	14.351	14.292
Economy	1.308	1.280	1.309	1.289	1.324	1.343	1.361
Recreation and culture	313	258	743	1.026	1.034	1.015	1.195
Housing issues	1.111	1.085	1.523	1.124	1.125	1.105	1.102
Environment	231	272	277	378	363	367	380
Total	73.927	77.164	78.068	79.181	80.816	81.618	81.777

FIG 9. 1: NUMBER OF EMPLOYEES IN STATE ADMINISTRATION BY YEARS 2003-2015



TAB 9. 2: AVERAGE NET WAGE PAID ANNUALLY BY THE STATE ADMINISTRATION, 2003-2015

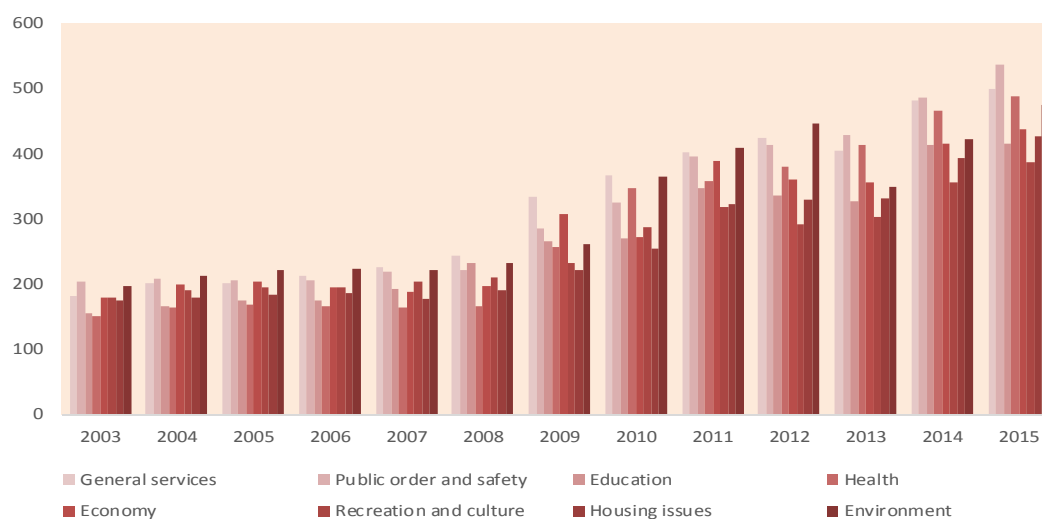
Sector	Year (average) ¹⁾					
	2003	2004	2005	2006	2007	2008
General services	181	200	200	212	225	243
Public order and safety	203	207	206	206	219	221
Education	155	166	174	175	191	233
Health	151	163	169	166	164	167
Economy	180	198	203	195	189	196
Recreation and culture	180	189	195	194	202	209
Housing issues	174	178	184	185	178	189
Environment	196	213	222	223	221	232
Total	167	189	194	195	199	211

TAB 9.2: AVERAGE NET WAGE PAID ANNUALLY BY THE STATE ADMINISTRATION, 2003-2015

Sector	Year (average) ¹⁾						
	2009	2010	2011	2012	2013	2014	2015
General services	333	366	402	424	405	481	500
Public order and safety	286	324	396	412	429	487	536
Education	265	269	347	335	326	413	416
Health	256	346	358	380	414	466	487
Economy	306	271	388	361	356	414	437
Recreation and culture	233	286	319	292	303	356	387
Housing issues	222	254	323	329	332	393	426
Environment	261	365	409	445	348	421	474
Total	270	310	368	372	364	429	466

¹⁾ On average salary from the Kosovo Consolidated Budget (KCB) is included personnel fund which fund is 12 million euros a month.

FIG 9. 2: AVERAGE NET WAGE PAID ANNUALLY BY THE STATE ADMINISTRATION



TAB 9. 3: REGISTERED JOBSEEKERS BY GENDER AND QUALIFICATION BY YEAR 2008-2015

Skill level	Jobseekers 2008		Jobseekers 2009		Jobseekers 2010		Jobseekers 2011	
	Number	%	Number	%	Number	%	Number	%
Without qualification	200.969	59,8	203.764	60,1	200.709	59,9	195.394	60,1
Semi-qualification	13.695	4,1	13.355	3,9	12.594	3,8	11.831	3,6
Qualified	29.025	8,6	28.849	8,5	28.353	8,5	27.214	8,4
Secondary education	87.087	25,9	87.681	25,9	87.874	26,2	84.597	26,0
Secondary not tertiary	2.213	0,7	2.184	0,6	2.155	0,6	2.002	0,6
University	2.953	0,9	3.062	0,9	3.575	1,1	4.223	1,3
Total	335.942	100	338.895	100	335.260	100	325.261	100
Female	158.120	47,07	161.017	47,51	160.856	48,0	157.922	48,6

TAB 9.3: REGISTERED JOBSEEKERS BY GENDER AND QUALIFICATION BY YEAR 2008-2015

Skill level	Jobseekers 2012		Jobseekers 2013		Jobseekers 2014	
	Number	%	Number	%	Number	%
Without qualification	148.749	57,4	153.721	57,3	156.881	57,2
Semi-qualification	8.884	3,4	8.932	3,3	8.949	3,3
Qualified	22.393	8,6	22.556	8,4	22.792	8,3
Secondary education	72.616	28,0	75.231	28,1	77.310	28,2
Secondary not tertiary	1.646	0,6	1.676	0,6	1.715	0,6
University	5.050	1,9	5.988	2,2	6.840	2,5
Total	259.338	100	268.104	100	274.487	100
Female	119.374	46,0	124.369	46,4	127.921	46,6

TAB 9.3: REGISTERED JOBSEEKERS BY GENDER AND QUALIFICATION BY YEAR 2008-2015

(continued)

Level of education	Jobseekers 2015 ¹⁾	
	Number	%
No official education	68.570	58,6
Primary education	19.035	16,3
Secondary education	23.408	20,0
Secondary not tertiary	471	0,4
University	5.315	4,5
Master	247	0,2
PhD	0	0,0
Total	117.046	100

1) Since 2015, the reporting from the Ministry of Labour and Social Welfare has changed

TAB 9. 4: ANNUAL DISCLOSURES FOR WORK, REGISTERED UNDER QUALIFICATION, YEAR 2008-2015

Year	Total	Without qualification	Semi-qualified	Qualified	Secondary education	Secondary not tertiary	University
2008	6.535	2.116	346	389	2.577	293	814
2009	6.937	2.698	174	300	2.538	233	994
2010	8.037	3.287	293	274	3.012	58	1.113
2011	9.776	3.675	274	445	3.630	129	1.423
2012	9.384	4.165	262	374	3.848	20	765
2013	6.980	2.090	919	539	2.890	37	805
2014	6.566	2.130	153	196	3.196	10	881

TAB 9.4: ANNUAL DISCLOSURES FOR WORK, REGISTERED UNDER QUALIFICATION, YEAR 2008-2015

(continued)

Year	Job vacancies 2015 ¹⁾							
	Level of education							
	Total	No official education	Primary education	Secondary education	Secondary not tertiary	University	Master	PhD
2015	724	0	362	318	0	41	3	0

¹⁾ Since 2015, the reporting from the Ministry of Labour and Social Welfare has changed

TAB 9. 5: JOBSEEKERS REGISTERED IN REGIONS BY YEAR 2008-2015

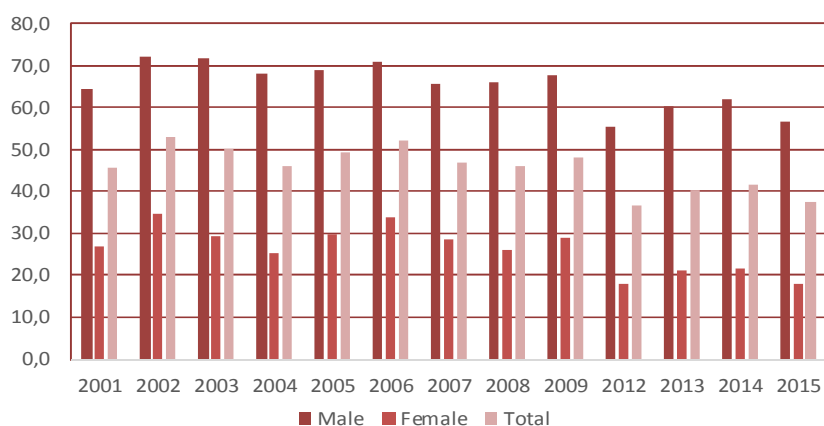
Year	Total	Ferizaj	Gjakovë	Gjilan	Mitrovicë	Pejë	Prishtinë	Prizren
2008	335.942	35.868	40.006	36.470	62.816	39.016	64.340	57.426
2009	338.895	36.064	40.600	36.231	64.338	39.734	63.488	58.440
2010	335.260	36.052	40.821	34.975	64.790	35.113	64.374	59.135
2011	325.261	34.110	39.398	33.384	62.114	34.708	61.433	60.114
2012	259.341	31.032	14.321	29.773	53.963	18.527	64.695	47.030
2013	268.104	31.641	14.664	30.672	55.065	19.282	68.061	48.719
2014	274.487	32.402	14.956	31.259	56.026	19.598	70.452	49.794
2015 ¹⁾	117.048	14.237	13.725	15.116	16.973	11.237	25.598	20.162

¹⁾ "Law on registration and evidence of the unemployed and job seekers - Article 10 / Termination of keeping evidence of unemployed and job seekers, 1.7. who do not appear in the Employment Office for two (2) consecutive six (6) months. And since 2015 it will be reported to registered unemployed who come physically to be registered in the employment offices and appearing every 3 months. If not appear in the Employment Office for two (2) consecutive (3 + 3 months) then these persons are non-active and keeping of the evidence will be terminated. "

TAB 9. 6: ACTIVE ECONOMIC RATE BY YEAR 2001-2015

Year	Male	Female	Total
2001	64,5	26,8	45,6
2002	72,0	34,5	52,8
2003	71,7	29,5	50,3
2004	68,1	25,3	46,2
2005	69,0	29,9	49,2
2006	70,8	33,7	52,3
2007	65,7	28,4	46,8
2008	66,2	26,1	46,2
2009	67,5	28,8	48,1
2010	-	-	-
2011	-	-	-
2012	55,4	17,8	36,9
2013	60,2	21,1	40,5
2014	61,8	21,4	41,6
2015	56,7	18,1	37,6

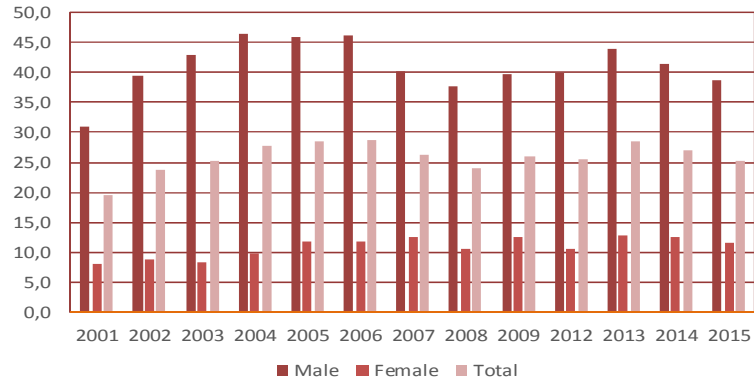
FIG 9. 3: ACTIVE ECONOMIC RATE BY YEAR 2001-2015



TAB 9. 7: EMPLOYMENT RATE BY YEAR 2001- 2015

Year	Male	Female	Total
2001	31,1	8,1	19,6
2002	39,4	8,8	23,8
2003	42,8	8,3	25,3
2004	46,4	9,9	27,7
2005	45,8	11,7	28,5
2006	46,1	11,8	28,7
2007	40,1	12,7	26,2
2008	37,7	10,5	24,1
2009	39,7	12,5	26,1
2010	-	-	-
2011	-	-	-
2012	39,9	10,7	25,5
2013	44,0	12,9	28,4
2014	41,3	12,5	26,9
2015	38,7	11,5	25,2

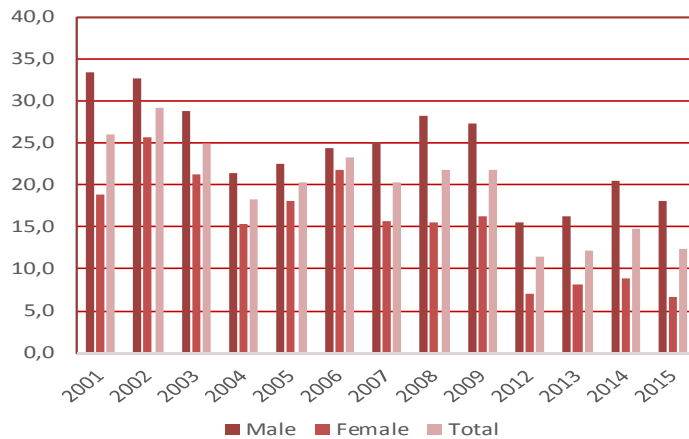
FIG 9. 4: EMPLOYMENT RATE BY YEAR 2001- 2015



TAB 9. 8: UNEMPLOYMENT RATE IN THE WORKING AGE POPULATION BY GENDER AND YEAR 2001-2015

Year	Male	Female	Total
2001	33,4	18,7	26,1
2002	32,6	25,7	29,1
2003	28,8	21,2	25,0
2004	21,4	15,4	18,3
2005	22,6	18,0	20,3
2006	24,3	21,8	23,3
2007	25,2	15,7	20,4
2008	28,1	15,6	21,9
2009	27,3	16,2	21,7
2010	-	-	-
2011	-	-	-
2012	15,6	7,1	11,4
2013	16,2	8,2	12,2
2014	20,5	8,9	14,7
2015	18,0	6,6	12,4

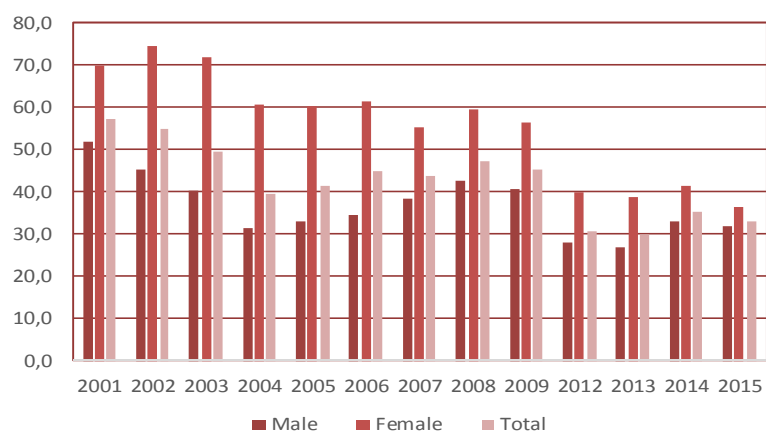
FIG 9. 5: UNEMPLOYMENT RATE IN THE WORKING AGE POPULATION BY GENDER AND YEAR 2001-2015



TAB 9. 9: UNEMPLOYMENT RATE BY YEAR 2001-2015

Year	Unemployment Rate (%)		
	Male	Female	Total
2001	51,8	69,9	57,1
2002	45,2	74,5	55,0
2003	40,3	71,9	49,7
2004	31,5	60,7	39,7
2005	32,9	60,5	41,4
2006	34,6	61,6	44,9
2007	38,5	55,2	43,6
2008	42,7	59,6	47,5
2009	40,7	56,4	45,4
2010	-	-	-
2011	-	-	-
2012	28,1	40,0	30,9
2013	26,9	38,8	30,0
2014	33,1	41,6	35,3
2015	31,8	36,6	32,9

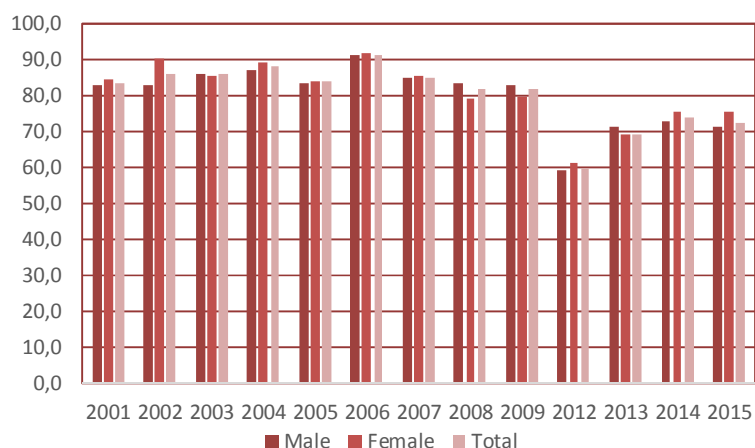
FIG 9. 6: UNEMPLOYMENT RATE BY YEARS 2001- 2015



TAB 9. 10: LONG-TERM UNEMPLOYMENT RATE BY YEAR 2001-2015

Year	Long-term Unemployment Rate (%)		
	Male	Female	Total
2001	51,8	69,9	57,1
2002	45,2	74,5	55,0
2003	40,3	71,9	49,7
2004	31,5	60,7	39,7
2005	32,9	60,5	41,4
2006	34,6	61,6	44,9
2007	38,5	55,2	43,6
2008	42,7	59,6	47,5
2009	40,7	56,4	45,4
2010	-	-	-
2011	-	-	-
2012	28,1	40,0	30,9
2013	26,9	38,8	30,0
2014	33,1	41,6	35,3
2015	31,8	36,6	32,9

FIG 9. 7: LONG-TERM UNEMPLOYMENT RATE BY YEAR 2001-2015



TAB 9. 11: UNEMPLOYMENT RATE TO YOUNG PEOPLE BY GENDER AND YEAR 2001-2015

(%)

Year	Male	Female	Total
2001	75,5	87,1	80,0
2002	67,6	89,7	77,7
2003	65,8	90,5	74,9
2004	57,9	82,5	66,5
2005	63,7	80,6	70,5
2006	67,9	77,7	75,5
2007	65,0	78,6	70,0
2008	68,6	81,8	73,0
2009	68,5	81,7	73,0
2010	-	-	-
2011	-	-	-
2012	52,0	63,8	55,3
2013	50,4	68,4	55,9
2014	56,2	71,7	61,0
2015	54,2	67,2	57,7

TAB 9. 12: EMPLOYMENT RATE BY ECONOMIC ACTIVITY AND YEAR 2001-2015

(%)

Economic activity (NACE)	2001			2002			2003			2004		
	Male	Female	Total	Male	Female	Total	Male	Female	Total	Male	Female	Total
Agriculture	7,3	2,2	6,2	11,0	7,1	10,3	19,0	8,8	17,3	25,3	22,0	24,7
Mines	1,1	0,0	0,9	2,0	0,0	1,6	1,5	0,8	1,4	1,3	0,2	1,1
Production	12,5	7,5	11,4	11,4	7,7	10,7	11,1	7,6	10,5	8,9	7,3	8,6
Energy	5,5	1,0	4,6	5,5	2,6	4,9	4,0	1,0	3,5	4,8	2,0	4,3
Construction	10,3	1,9	8,6	13,5	1,0	11,2	13,4	0,8	11,3	9,4	1,5	8,0
Trade	19,8	15,2	18,9	17,9	13,3	17,0	14,0	13,4	13,9	14,0	13,1	13,9
Hotels	3,6	1,2	3,1	4,0	3,3	3,9	3,4	1,1	3,0	3,8	0,7	3,3
Transport	5,6	2,3	5,0	4,6	1,8	4,1	5,0	1,6	4,4	5,3	2,0	4,7
Finances	0,6	0,8	0,6	0,7	1,2	0,8	0,7	2,0	0,9	1,2	0,8	1,1
Business	0,7	0,5	0,6	0,5	1,3	0,7	0,7	1,4	0,8	2,3	1,5	2,2
Public Administration	8,7	10,1	9,0	9,1	6,8	8,7	9,1	10,8	9,4	6,3	8,2	6,7
Education	12,9	25,5	15,5	9,5	18,5	11,2	9,9	22,9	12,0	8,9	18,0	10,6
Health	3,4	21,8	7,2	2,2	20,7	5,7	2,3	19,1	5,1	2,6	13,8	4,6
Other	8,0	10,0	8,4	7,9	14,6	9,2	6,0	8,7	6,5	5,9	8,7	6,4

TAB 9.12: EMPLOYMENT RATE BY ECONOMIC ACTIVITY AND YEAR 2001-2015

(continued) (%)

Economic activity (NACE)	2005			2006			2007			2008		
	Male	Female	Total	Male	Female	Total	Male	Female	Total	Male	Female	Total
Agriculture	18,4	20,5	18,8	21,9	19,6	21,4	13,1	19,3	14,6	9,3	3,2	8,0
Mines	2,0	0,1	1,6	1,7	0,6	1,5	1,2	0,2	1,0	1,7	0,9	1,5
Manufacturing	10,6	5,8	9,6	7,9	5,1	7,3	12,7	3,3	10,4	10,1	3,9	8,7
Energy	3,8	1,1	3,2	4,3	1,0	3,6	3,3	0,7	2,7	6,2	1,6	5,2
Construction	9,8	0,6	7,9	10,1	0,3	8,1	8,7	0,3	6,6	10,8	0,6	8,6
Trade	14,1	12,8	13,8	16,3	16,4	16,4	17,5	15,1	16,9	17,4	15,9	17,1
Hotels	3,8	2,3	3,5	3,3	0,7	2,8	4,9	1,0	3,9	5,1	2,1	4,5
Transport	4,7	2,4	4,2	4,2	1,5	3,7	5,4	1,8	4,5	5,9	4,3	5,6
Finances	1,0	1,5	1,1	1,2	2,4	1,4	1,0	1,5	1,1	1,4	3,1	1,8
Business	2,6	1,5	2,4	2,1	2,4	2,1	1,4	1,2	1,4	2,4	3,3	2,6
Public Administration	8,4	7,5	8,2	8,0	6,9	7,8	9,7	9,2	9,6	9,6	10,0	9,7
Education	8,5	19,4	10,8	9,9	18,5	11,7	9,4	20,2	12,1	10,6	24,4	13,6
Health	2,6	15,2	5,2	2,6	16,1	5,4	3,9	16,5	7,0	3,2	18,4	6,5
Other	9,7	9,5	9,7	6,6	8,5	7,0	7,8	9,7	8,3	6,2	8,3	6,7

TAB 9.12: EMPLOYMENT RATE BY ECONOMIC ACTIVITY AND YEAR 2001-2015

(continued) (%)

Economic activity (NACE)	2009			2010			2011		
	Male	Female	Total	Male	Female	Total	Male	Female	Total
Agriculture	7,3	2,6	6,2	-	-	-	-	-	-
Mines	1,3	0,6	1,1	-	-	-	-	-	-
Manufacturing	11,3	5,2	9,9	-	-	-	-	-	-
Energy	5,5	1,3	4,5	-	-	-	-	-	-
Construction	10,2	0,7	7,9	-	-	-	-	-	-
Trade	17,8	16,3	17,4	-	-	-	-	-	-
Hotels	5,4	1,8	4,6	-	-	-	-	-	-
Transport	6,3	4,2	5,8	-	-	-	-	-	-
Finances	1,8	3,6	2,2	-	-	-	-	-	-
Business	2,9	2,8	2,9	-	-	-	-	-	-
Public Administration	9,6	10,5	9,8	-	-	-	-	-	-
Education	10,1	23,7	13,4	-	-	-	-	-	-
Health	3,5	18,1	7,0	-	-	-	-	-	-
Other	7,1	8,7	7,5	-	-	-	-	-	-

TAB 9.12: EMPLOYMENT RATE BY ECONOMIC ACTIVITY AND YEAR 2001-2015

(continued) (%)

Economic activity (NACE REV2)		2012			2013		
		Male	Female	Total	Male	Female	Total
A	Agriculture, forestry and fishing	4,4	5,3	4,6	5,5	7,6	5,9
B	Mining and quarrying	1,4	0,3	1,2	1,5	0,4	1,3
C	Manufacturing	16,0	7,9	14,3	14,5	6,1	12,6
D	Electricity, gas, steam and air conditioning supply	2,6	0,9	2,3	2,0	0,7	1,7
E	Water supply, sewerage, waste management and remediation activities	1,4	0,4	1,2	1,4	0,5	1,2
F	Construction	11,9	0,4	9,5	14,5	0,9	11,4
G	Wholesale and retail trade, repair of motor vehicles, motorcycles	13,2	14,1	13,4	12,7	12,8	12,8
I	Transportation and storage	3,8	2,2	3,5	3,8	1,0	3,2
H	Accommodation and food service activities	5,2	3,1	4,8	5,9	3,1	5,3
J	Information and communication	2,2	2,6	2,3	3,0	2,5	2,9
K	Financial and insurance activities	2,0	2,9	2,2	2,2	2,2	2,2
L	Real estate activities	0,3	0,2	0,2	0,2	0,2	0,2
M	Professional, scientific and technical activities	1,8	1,8	1,8	2,0	2,0	2,0
N	Administrative and support service activities	5,1	3,2	4,7	3,9	3,6	3,8
O	Public administration and defense; compulsory social security	4,9	5,3	5,0	4,9	4,7	4,9
P	Education	9,6	21,3	12,0	8,5	19,9	11,1
Q	Human health and social work activities	4,9	17,2	7,5	4,9	19,0	8,1
R	Art, entertainment and recreation	2,3	1,7	2,2	1,8	1,6	1,7
S	Other service activities	3,3	6,4	3,9	3,4	4,6	3,6
T	Activities of households as employers; goods and services	1,9	0,7	1,6	1,7	3,8	2,2
U	Activities of extraterritorial organizations and bodies	2,0	2,0	2,0	1,6	2,6	1,9

TAB 9.12: EMPLOYMENT RATE BY ECONOMIC ACTIVITY AND YEAR 2001-2015

(continued) (%)

Economic activity (NACE REV2)		2014			2015		
		Male	Female	Total	Male	Female	Total
A	Agriculture, forestry and fishing	3,0	1,5	2,6	2,6	1,1	2,3
B	Mining and quarrying	1,4	0,3	1,1	1,1	0,0	0,8
C	Manufacturing	15,8	7,2	13,8	17,0	6,7	14,6
D	Electricity, gas, steam and air conditioning supply	2,1	0,5	1,7	2,2	0,4	1,8
E	Water supply, sewerage, waste management and remediation activities	1,3	0,2	1,0	1,8	0,6	1,5
F	Construction	13,9	1,2	10,9	12,0	0,7	9,5
G	Wholesale and retail trade, repair of motor vehicles, motorcycles	13,9	16,0	14,4	14,2	14,4	14,3
I	Transportation and storage	4,2	0,6	3,4	3,5	0,6	2,8
H	Accommodation and food service activities	6,7	3,8	6,0	7,4	4,1	6,6
J	Information and communication	3,0	2,7	2,9	3,1	3,5	3,2
K	Financial and insurance activities	1,8	1,8	1,8	1,7	2,9	2,0
L	Real estate activities	0,0	0,2	0,0	0,1	0,1	0,1
M	Professional, scientific and technical activities	1,8	2,6	2,0	1,7	2,3	1,8
N	Administrative and support service activities	3,8	1,8	3,4	3,9	2,5	3,6
O	Public administration and defense; compulsory social security	6,1	7,1	6,4	7,3	7,8	7,4
P	Education	8,9	21,8	11,9	9,4	21,6	12,2
Q	Human health and social work activities	4,2	17,3	7,2	3,5	15,6	6,2
R	Art, entertainment and recreation	1,6	1,1	1,5	1,6	1,1	1,5
S	Other service activities	3,4	3,4	3,4	4,0	4,7	4,2
T	Activities of households as employers; goods and services	1,6	7,0	2,9	0,9	7,6	2,4
U	Activities of extraterritorial organizations and bodies	1,4	2,0	1,5	1,0	1,7	1,2

CHAPTER 10. LIVING STANDARD STATISTICS

Data description: Data on consumption expenditure, home consumption, family income and basic socio-economic conditions in which families live. The survey also provides data on some important indicators related to living conditions (housing, possession of long-term equipment in the family, heating conditions, travels and/or holidays) as well as data on basic demographic, economic and social characteristics of the family.

The Data collected from HBS will also provide information on the living standard, measurement and composition of total consumption family expenditure and their socio-economic characteristics. One of the specific objectives of Household Budget Survey is to obtain the necessary data for assessing weights that are used to calculate consumer price index.

Questionnaire contains information on demographic composition of households, including individual data for each household member as well as for income, consumption and expenditure, housing conditions, activities in business and agriculture, access to basic infrastructure and public services, etc.

Definitions:

Overall consumption – is the total value of household expenditure on food and non-food items, as provided in Household Budget Survey (HBS), a representative survey at national level conducted every year.

Home production consumption – Includes any food produced at home and which was consumed by the household.

Overall poverty– Indicates people who are poor compared to what is considered minimum requirement standard.

Extreme poverty – indicates that people are poor because they are not able to satisfy their basic needs for food.

Geographic comparativeness: At national level.

Data source: Households.

Coverage: Serial data are available since 2003 on annual basis.

Data collection frequency: On monthly basis.

TAB 10. 1: DISTRIBUTION OF CONSUMPTION IN KOSOVO 2003-2015 BY CONSUMER GROUPS

(%)

Consumption	2003	2004	2005	2006	2007	2008
Food and soft drinks	48	43	40	39	40	38
Alcohol and tobacco	3	3	4	4	4	3
Clothing	5	5	6	6	5	5
Residence	29	31	31	31	32	35
Furniture	4	3	4	3	4	3
Health	1	2	2	2	3	2
Transport	4	5	6	6	5	5
Communication	1	2	2	2	2	2
Recreation	1	1	1	1	1	1
Education	1	1	1	1	1	1
Hotel and restaurants	1	1	1	2	2	2
Other	2	2	3	3	3	3
Total	100	100	100	100	100	100
Food self-produced by households	13	9	9	7	8	8

TAB 10.1: DISTRIBUTION OF CONSUMPTION IN KOSOVO 2003-2015 BY CONSUMER GROUPS

(continued)

(%)

Consumption	2009	2010	2011	2012	2013	2014	2015
Food and soft drinks	36	35	38	45	45	44	43
Alcohol and tobacco	3	4	4	5	4	4	4
Clothing	5	6	5	4	4	4	4
Residence	36	33	31	30	30	28	30
Furniture	3	3	3	3	3	4	3
Health	3	2	2	2	2	2	3
Transport	5	6	6	4	4	5	4
Communication	2	2	2	2	2	3	3
Recreation	2	2	2	1	1	0	1
Education	1	1	1	1	1	1	1
Hotel and restaurants	1	3	3	1	2	2	2
Other	3	3	3	2	2	2	2
Total	100	100	100	100	100	100	100
Food self-produced by households	7	7	7	6	6	6	7

TAB 10. 2: GENERAL CONSUMPTION IN KOSOVO BY YEAR 2003-2015

Year	Total in million €	Consumption per household €	Consumption per capita €
2003	1.493	5.400	840
2004	1.529	5.600	910
2005	1.549	5.900	950
2006	1.414	5.700	980
2007	1.403	5.700	980
2008	1.798	6.707	1.156
2009	1.911	6.847	1.161
2010	1.937	7.110	1.226
2011	1.928	7.010	1.210
2012	2.292	7.657	1.380
2013	2.382	7.625	1.402
2014	2.471	7.611	1.386
2015	2.461	7.503	1.432

TAB 10. 3: MAIN SOURCE OF INCOME FOR HOUSEHOLDS IN KOSOVO BY YEAR
 2005-2015

	(%)				
Source of income	2005	2006	2007	2008	2009
Wages and salaries in the public sector	30	31	27	25	26
Wages and salaries in the private sector	16	16	21	19	19
Agriculture	10	6	7	7	6
Income from per diem ¹	9	8	8	8	10
Other households businesses	9	12	8	15	12
Pensions	7	7	8	8	8
Remittances from abroad	9	10	11	10	10
Remittances from Kosovo	:	1	2	1	1
Social assistance ²	7	6	6	5	:
Social assistance - Category I	:	:	:	:	3
Social assistance - Category II	:	:	:	:	2
Income from property	:	:	:	:	:
Other ³	1	1	2	2	2
Total in%	100	100	100	100	100

TAB 10.3: MAIN SOURCE OF INCOME FOR HOUSEHOLDS IN KOSOVO BY YEAR 2005-2015

(continued)

	(%)					
Source of income	2010	2011	2012	2013	2014	2015
Wages and salaries in the public sector	26	25	23	23	22	26
Wages and salaries in the private sector	21	22	23	28	30	22
Agriculture	6	7	5	5	4	5
Income from per diem ¹	8	9	9	7	7	6
Other households businesses	14	12	15	11	10	11
Pensions	8	8	8	11	13	13
Remittances from abroad	9	9	10	8	8	9
Remittances from Kosovo	1	0	0	0	0	1
Social assistance ²	:	:	:	:	:	:
Social assistance - Category I	3	4	4	4	3	4
Social assistance - Category II	2	2	1	1	1	1
Income from property	:	:	:	:	:	1
Other ³	2	2	2	2	2	1
Total in%	100	100	100	100	100	100

¹⁾ Revenues from temporary activities.

²⁾ Social assistance until 2009 has not been divided into categories, in 2009 is divided into two categories.

³⁾ Other - Source of income not specified in the above categories.

TAB 4: ANNUAL CONSUMPTION OF HOUSEHOLDS IN KOSOVO 2003-2015 BY MAIN GROUPS OF CONSUMPTION, LOCATION AND EDUCATION OF HEADS OF HOUSEHOLDS, OF GENERAL CONSUMPTION

Year	Food	Alcohol & tobacco	Clothes	Residence	Furniture	Health	Transport	Communication	Recreation	Education	Hotels & restaurants	Other	Total €
2003	2 484	178	257	1 536	211	79	223	69	62	37	53	91	5 281
2004	2 320	176	307	1 806	128	122	274	91	77	82	64	116	5 563
2005	2 274	229	337	1 834	237	133	353	123	70	42	70	162	5 863
2006	2 222	220	317	1 779	219	119	327	129	74	45	113	157	5 721
2007	2 282	206	296	1 833	210	145	285	111	69	36	103	145	5 721
2008	2 581	205	309	2 324	227	152	358	114	73	75	111	178	6 707
2009	2 442	231	354	2 432	221	176	361	107	106	47	188	183	6 847
2010	2 519	255	397	2 352	245	175	422	141	114	59	226	205	7 110
2011	2 665	259	352	2 198	235	173	396	148	123	66	197	198	7 010
2012	3 465	353	310	2 334	215	154	293	190	39	40	119	145	7 657
2013	3 394	307	310	2 279	253	169	312	202	35	38	148	179	7 625
2014	3 366	313	316	2 146	278	241	357	209	30	33	149	173	7 611
2015	3 202	308	318	2 221	264	205	333	207	40	37	169	199	7 503
Urbane													
2003	2 249	189	233	2 060	219	77	189	122	78	20	78	107	5 621
2004	2 246	174	285	2 254	123	107	235	134	89	96	91	112	5 946
2005	2 121	216	354	2 384	225	128	341	162	120	57	104	186	6 399
2006	2 241	224	228	2 227	209	108	291	176	82	42	102	158	6 088
2007	2 144	210	281	2 286	198	136	262	147	77	29	171	173	6 144
2008	2 399	204	283	2 388	214	142	331	138	81	87	152	174	6 894
2009	2 344	241	340	2 967	223	176	310	126	155	60	292	193	7 429
2010	2 432	267	384	2 759	227	183	355	160	140	86	389	206	7 588
2011	2 567	257	350	2 652	228	170	358	175	153	84	300	198	7 492
2012	3 407	366	249	2 712	212	178	261	225	47	52	161	145	8 015
2013	3 248	316	281	2 792	239	168	297	246	47	32	229	155	8 050
2014	3 277	323	308	2 548	283	250	335	244	34	40	207	193	8 041
2015	3 103	323	302	2 603	260	211	309	238	51	39	229	226	7 894
Rurale													
2003	2 605	173	270	1 268	207	79	241	42	54	46	40	83	5 107
2004	2 366	177	320	1 528	131	132	298	65	70	73	47	119	5 326
2005	2 378	237	325	1 463	245	136	361	96	36	32	48	147	5 503
2006	2 211	230	327	1 532	225	125	347	102	69	46	98	157	5 469
2007	2 384	202	307	1 503	219	152	303	85	63	40	53	125	5 436
2008	2 744	205	332	1 997	238	161	382	91	66	64	73	181	6 536
2009	2 512	223	364	2 045	220	175	398	93	70	37	112	117	6 426
2010	2 582	245	405	2 059	258	169	469	128	95	40	109	204	6 763
2011	2 734	261	354	1 879	240	176	423	129	102	53	124	198	6 671
2012	3 511	343	359	2 030	217	135	320	162	32	31	85	145	7 370
2013	3 506	300	332	1 884	264	169	323	168	26	42	85	198	7 297
2014	3 433	305	322	1 840	274	233	374	183	27	28	105	157	7 281
2015	3 274	297	330	1 940	267	201	350	184	32	35	126	179	7 215
Arsim fillor apo me pak													
2003	2 454	185	235	1 323	198	85	207	48	49	32	28	83	4 927
2004	2 220	186	265	1 480	90	132	221	65	46	47	34	91	4 877
2005	2 274	243	277	1 506	216	134	301	99	22	33	44	151	5 300
2006	2 186	262	332	1 635	222	131	319	110	67	35	78	166	5 543
2007	2 199	207	283	1 695	226	155	233	89	58	43	52	140	5 380
2008	2 437	220	298	1 987	202	142	308	93	53	39	59	150	5 986
2009	2 279	216	319	2 126	198	154	322	89	56	23	84	148	6 013
2010	2 392	242	346	2 057	221	177	347	113	71	30	91	188	6 275
2011	2 586	271	305	1 886	210	172	318	126	81	43	85	182	6 266
2012	3 320	371	295	2 085	191	140	225	150	30	24	60	115	7 005
2013	3 270	307	328	1 944	236	184	261	167	16	31	64	168	6 974
2014	3 177	336	283	1 801	245	252	269	161	19	18	70	137	6 768
2015	3 017	300	309	1 942	246	252	256	165	26	23	102	166	6 805
Arsim të mesëm													
2003	2 451	168	254	1 576	207	74	214	71	66	38	44	90	5 252
2004	2 310	164	301	1 913	146	108	276	95	66	81	59	120	5 637
2005	2 210	221	328	1 858	235	122	335	124	74	42	66	151	5 766
2006	2 197	215	322	1 826	212	97	331	134	77	44	139	151	5 745
2007	2 297	210	301	1 835	199	133	294	112	63	27	109	138	5 718
2008	2 572	200	300	2 393	232	146	388	118	73	72	118	179	6 789
2009	2 409	230	352	2 417	220	143	367	103	104	48	160	199	6 752
2010	2 464	277	379	2 437	253	161	425	144	156	71	236	210	7 185
2011	2 666	266	369	2 278	246	162	409	151	131	58	193	194	7 122
2012	3 422	339	296	2 316	209	161	318	197	39	45	114	152	7 608
2013	3 380	314	286	2 271	255	159	313	207	29	40	131	174	7 560
2014	3 358	300	295	2 167	285	233	370	219	27	37	151	176	7 618
2015	3 190	327	290	2 222	260	170	335	208	38	39	155	197	7 431
Arsim të lartë													
2003	2 669	184	345	2 176	271	68	310	136	102	54	164	127	6 605
2004	2 695	175	469	2 621	208	133	454	169	221	208	181	192	7 728
2005	2 437	209	530	2 693	300	159	541	187	191	66	156	222	7 692
2006	2 332	170	454	2 556	275	149	505	226	170	109	339	270	7 555
2007	2 542	160	373	2 730	228	135	395	192	123	58	314	222	7 472
2008	2 910	164	426	3 309	245	162	417	188	130	185	303	216	7 656
2009	3 113	263	570	3 764	312	271	526	201	352	140	821	274	10 625
2010	2 864	224	558	3 005	302	177	600	215	209	109	564	253	9 080
2011	2 882	210	438	2 849	273	205	576	201	220	150	518	250	8 773
2012	4 013	352	399	3 101	298	171	408	283	63	70	300	208	9 666
2013	3 760	288	330	3 179	295	157	441	280	104	47	414	222	9 515
2014	3 848	297	464	2 922	333	235	530	296	69	57	335	249	9 635
2015	3 691	271	424	2 905	319	194	512	305	81	62	377	288	9 430

TAB 10. 5: ANNUAL CONSUMPTION OF HOUSEHOLDS IN KOSOVO 2003-2015 BY MAIN GROUPS OF CONSUMPTION, LOCATION AND EDUCATION OF HEADS OF HOUSEHOLDS, OF GENERAL CONSUMPTION

Year	Food	Alcohol & tobacco	Clothes	Residence	Furniture	Health	Transport	Communication	Recreation	Education	Hotels & restaurants	Other	5 - main groups 1%
2003	47	3	5	29	4	1	4	1	1	1	1	2	89
2004	42	3	6	32	2	2	5	2	1	1	1	2	87
2005	39	4	6	31	4	2	6	2	1	1	1	3	86
2006	39	4	6	31	4	2	6	2	1	1	2	3	86
2007	40	4	5	32	4	3	5	2	1	1	2	3	86
2008	38	3	5	35	3	2	5	2	1	1	2	3	86
2009	36	3	5	36	3	3	5	2	2	1	1	3	85
2010	35	4	6	33	3	2	6	2	2	1	3	3	84
2011	38	4	5	31	3	2	6	2	2	1	3	3	84
2012	45	5	4	30	3	2	4	2	1	1	1	2	88
2013	45	4	4	30	3	2	4	2	1	1	2	2	87
2014	44	4	4	28	4	3	5	3	0	1	2	2	85
2015	43	4	4	30	3	3	4	3	1	1	2	2	85
Urban													
2003	40	3	4	37	4	1	3	2	1	0	1	2	88
2004	38	3	5	38	2	2	4	2	1	2	2	2	86
2005	33	3	6	37	4	2	5	3	2	1	2	3	85
2006	37	4	4	37	3	2	5	3	1	1	2	3	86
2007	35	3	5	37	3	2	4	2	1	0	3	3	84
2008	35	3	5	37	3	2	4	4	1	0	3	3	86
2009	32	3	5	40	3	2	4	2	2	1	4	3	83
2010	32	4	5	36	3	2	5	2	2	1	5	3	82
2011	34	4	5	35	3	2	5	2	2	1	4	3	83
2012	42	4	3	34	3	2	3	3	1	1	2	2	86
2013	40	4	3	35	3	2	4	3	1	0	3	2	86
2014	41	4	4	32	4	3	4	3	0	0	3	2	85
2015	39	4	4	33	3	3	4	3	1	0	3	3	84
Rural													
2003	51	3	5	25	4	2	5	1	1	1	1	2	90
2004	44	3	6	29	2	2	6	1	1	1	1	2	87
2005	43	4	6	27	4	2	7	2	1	1	1	3	87
2006	40	4	6	28	4	2	6	2	1	1	2	3	84
2007	44	4	6	28	4	3	6	2	1	1	1	2	88
2008	44	4	6	28	4	3	6	2	1	1	1	2	87
2009	39	3	6	32	3	3	6	1	1	1	2	3	86
2010	38	4	6	30	4	3	7	2	1	1	2	3	85
2011	41	4	5	28	4	3	6	2	1	1	2	3	84
2012	48	5	5	28	3	2	4	2	0	0	1	2	90
2013	48	4	5	26	4	3	4	2	0	1	1	3	87
2014	47	4	5	25	4	3	5	3	0	1	1	2	86
2015	45	4	5	27	4	3	5	3	0	0	2	2	86
Primary education or less													
2003	50	4	5	27	4	2	4	1	1	1	1	2	90
2004	46	4	5	30	2	3	5	1	1	1	1	2	88
2005	43	5	5	28	4	3	6	2	0	1	1	3	86
2006	39	5	6	29	4	2	6	2	1	1	1	3	84
2007	41	9	5	32	4	3	4	2	1	1	1	3	86
2008	41	9	5	32	4	3	4	2	1	1	1	3	87
2009	38	4	5	35	3	3	5	1	1	0	1	2	87
2010	38	4	6	33	4	3	6	2	1	0	1	0	87
2011	41	4	5	30	3	3	5	2	2	1	1	3	85
2012	47	5	4	30	3	2	3	2	1	0	1	2	89
2013	47	5	5	28	3	3	4	3	0	0	1	2	89
2014	47	5	4	27	4	4	4	2	0	0	1	2	87
2015	44	4	5	29	4	4	4	2	0	0	2	2	86
Secondary education													
2003	47	3	5	30	4	1	4	1	1	1	1	2	90
2004	41	3	5	34	3	2	5	2	1	1	1	2	88
2005	38	4	6	32	4	2	6	2	1	1	1	3	86
2006	38	4	6	32	4	2	6	2	1	1	2	2	86
2007	40	4	5	32	3	2	5	2	1	0	2	2	85
2008	40	4	5	32	3	2	5	2	1	0	2	2	86
2009	36	3	5	36	3	2	5	2	2	1	2	3	85
2010	34	4	5	34	4	2	6	2	2	1	3	3	83
2011	37	4	5	32	3	2	6	2	2	1	3	3	84
2012	45	4	4	30	3	2	4	3	1	1	1	2	87
2013	45	4	4	30	3	2	4	3	0	1	2	2	87
2014	44	4	4	29	4	3	5	3	0	0	2	2	86
2015	43	4	4	30	4	2	5	3	1	1	2	3	86
Higher education													
2003	40	3	0	33	4	1	5	2	2	1	2	2	87
2004	35	2	0	34	3	2	6	2	3	3	2	2	83
2005	32	3	0	35	4	2	7	2	2	1	2	3	85
2006	31	2	0	34	4	2	7	3	2	1	4	4	82
2007	34	2	0	37	3	2	5	3	2	1	4	3	84
2008	34	2	0	37	3	2	5	3	2	1	4	3	84
2009	29	2	0	35	3	3	5	2	3	1	8	3	76
2010	32	2	0	33	3	2	7	2	2	1	6	3	81
2011	33	2	0	32	3	2	7	2	3	2	6	3	79
2012	41	4	4	32	3	2	4	3	1	1	3	2	85
2013	40	3	4	35	3	2	5	3	1	1	4	2	87
2014	40	3	5	30	3	2	6	3	1	1	3	3	84
2015	39	3	5	31	3	2	5	3	1	1	4	3	83

¹⁾ Here are five main groups of consumption during 2014: Food and non-alcoholic beverages, housing, transport, clothing and alcohol & tobacco

TAB 10. 6: DIVISION OF CONSUMER EXPENDITURE OF HOUSEHOLDS BY YEAR 2008-2015

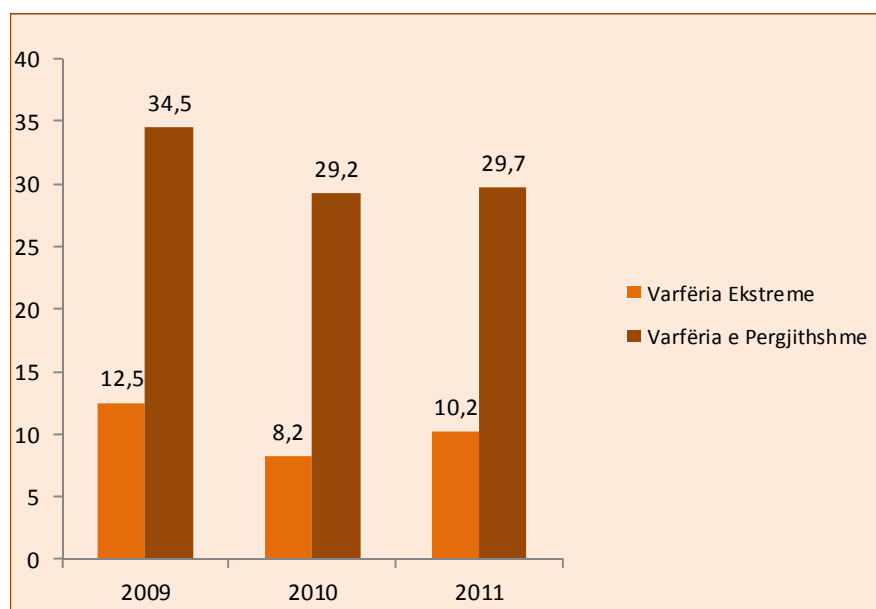
Year													(%)
	Food	Alcohol & tobacco	Clothes	Residence	Furniture	Health	Transport	Communication	Recreation	Education	Hotels & restaurants	Other	
2008	38	3	5	35	3	2	5	2	1	1	2	3	
2009	36	3	5	36	3	3	5	2	2	1	1	3	
2010	35	4	6	33	3	2	6	2	2	1	3	3	
2011	38	4	5	31	3	2	6	2	2	1	3	3	
2012	45	5	4	30	3	2	4	2	1	1	1	2	
2013	45	4	4	30	3	2	4	2	1	1	2	2	
2014	44	4	4	28	4	3	5	3	0	1	2	2	
2015	43	4	4	30	3	3	4	3	1	1	2	2	

TAB 10. 7: GENERAL EXTREME POVERTY BY YEAR 2003-2011

Poverty	2003/04	2005/06	2006/07	2008 ¹⁾	2008/09 ¹⁾	2009	2010	2011
General poverty	43,5	45,1	45,4	42	38	34,5	29,2	29,7
Extreme poverty	13,6	16,7	16,8	18	14	12,5	8,2	10,2

¹⁾ Estimation

FIG 10. 1: GENERAL EXTREME POVERTY BY YEAR 2003-2011



¹⁾ The data for the years 2008, 2008/2009 are estimated data.

CHAPTER 11. AGRICULTURAL STATISTICS

Data description: The objective of the Agricultural Household Survey is to provide data on the agricultural situation in the Republic of Kosovo, namely: demography of agricultural households; land use and farm structure; livestock; crops; forestry; agricultural inputs; labour force and farm expenditure. The survey aims to help assess the level of development of the agricultural sector in Kosovo and provide the basis for future monitoring of trends in the sector.

The survey covers land farmed by agricultural households, living and farming in rural areas. It does not include land belonging to agricultural households in rural areas that are not farming or land belonging to agricultural households living in urban areas in Kosovo or abroad unless rented by agricultural households from the rural areas, land belonging to state owned enterprises, unless it is rented or in some other form of use from the agricultural households.

Data are presented at Kosovo and regional level and in some cases at municipality level. The survey was carried out in November of every year since 2001. In the survey were also interviewed big and specialized farms from the Register that was made available to KAS.

Definitions:

Survey was carried out using the following definitions:

Household –

A union of persons that live together and pool their income.

Agricultural Household – is the household that possesses and cultivates more than 0.10 ha of utilized arable land¹, or less than 0.10 ha of utilized arable land, but has at least:

- 1 cattle and one calf, or 1 cattle and one heifer,
- 1 cattle and two grown sheep or goats,
- 5 grown sheep or goats,
- 4 grown sheep and pigs together,
- 3 grown pigs,
- 50 grown poultry,
- 20 beehives,
- More than 20 m² of fish pond.

Survey is based on two-layer sample. The first layer is developed by regions in order to obtain regional estimation and to ensure complete geographic distribution.

Second layer was according to the farm size in order to ensure representation of agricultural households.

The thresholds used for selection of large and specialized farms are presented in the table below

TABLE 1: BOUNDARIES FOR LARGE AND SPECIALIZED FARMS BY TYPE

Production	Selected threshold
Patate	≥10 he
Cereals	≥50 he
Industrial crops	All farms
Orchards	≥1.5 he
Vineyards	4 he
Horticulture (open)	≥3 he
Horticulture (closed)	≥0.30 he
Cows	≥35
Sheep	≥200
Goat	≥40
Pigs	≥35
Poultry	≥4000

Geographical comparability: Agricultural statistics refer to national level and less in regional and municipal level.

Source of data:

Agricultural households (and selected in the sample) and large and specialized agricultural farms surveyed.

CENSUS OF AGRICULTURE IN THE REPUBLIC OF KOSOVO 2014

Agriculture Census in Kosovo was conducted in 2014, after more than 50 years. Census has been prepared to be carried out the whole country, but four (4) municipalities in northern Kosovo (North Mitrovica, Leposavic, Zvecan and Zubin Potok) refused to participate. Therefore, data are only available for 34 municipalities.

Data were collected during the period 1 to 20 November 2014, using paper questionnaires for collecting data through face to face interview. In rural areas, the data were collected using the method door-to-door, while in urban areas framework for data collection was the List of Agricultural Households from the Population, Dwellings and Housing Census 2011. Also were interviewed all legal entities with agricultural activity.

Data quality was assessed with the Post Enumeration Survey (PES), which showed that there was no significant coverage error or measurement. Also, the non-response rate was reasonable Weighing low (2.4%).

Data quality was assessed with the Post Enumeration Survey (PES), which showed that there was no significant coverage or measurement error. Also, the non-response rate was reasonable low (2.4%).

Agriculture Census in 2014 showed that in Kosovo there are 130 775 Agricultural Households, which cultivate 413,635 he of agricultural land and grow 261,689 cattle, 183,584 sheep and 28,430 goats. On average, a Kosovo Agricultural Household grows 3.2 he of agricultural land (including land shared). Agricultural households with cattle grown an average 3.9 cattle; Agricultural households with sheep grow on average 64 breeding sheep; whereas agricultural households with goats grow an average 11.3 goats for breeding. Therea are total of 362 700 people working in agriculture and their involvement in agriculture numbers 86 620 Annual Labour Units.

In total area of agricultural land utilized, the largest surface area belongs to meadows and pastures (54%). Of the total area of meadows and pastures, 77% of agricultural land is pasture.

Important feature in Kosovo is use of common land, which covers 66% of meadows and pastures.

Regarding arable land - fields, crops that occupies most of the arable land is wheat (50%). While in the area of land cultivated with vegetables, peppers occupy about 38% of the land with vegetables.

Of the total land area cultivated with vineyards, 58.6% of the area is planted with grapes for wine production. A considerable area of land cultivated with vineyards is cultivated by legal entities (25%).

Much of the plantation area is cultivated with orchards with apples (56.1%) and plums (19.9%).

Apples and plums are also the most important kinds of fruit in extensive orchards (apples 34.3% and plums 24.8%)

In comparison with EU countries, Kosovo has four (4) times smaller Agricultural Households for the average size of agricultural households, according to the size of agricultural land used. The similarity is greater with neighboring countries (Montenegro and Serbia).

The purpose of the Census of Agriculture 2014:

- To provide accurate and updated statistical information for a wide range of features for all units that carry out agricultural activities on the territory of the Republic of Kosovo and to make them available to the general public and to specialized users (researchers, policymakers, etc.);
- To provide accurate and updated statistical information for a large number of features at the municipal level for the needs of local authorities;
- To provide Statistical Farm Register as a basis for conducting statistical surveys on agricultural households;
- To provide basic information to the government for the design, planning and implementation of general and specific policies, to support the development of agriculture in the local and national level. Census results will contribute to the improvement of agricultural statistics.

Agriculture Census units:

Agricultural Household is an independent technical and economic production, in which one (1) Economy Family or (2) Legal Entities perform (3) agricultural activity as main or secondary activity, under a single management and use common means of production (land, equipment, buildings, etc.).

- (1) **Family Household** means the individual, the household or community of other persons (individuals) who live together and are located wholly or partly in a household, and supplied with foodstuff and other basic things for living. Members of the group may join their incomes to a greater extent or less.

Agricultural Household is a family or community of people whose members are engaged in agricultural production, as primary or secondary activity, have a single management and use joint production tools, such as land, cars, buildings, etc. An Agriculture Household can produce agricultural products for sale, own consumption or for both.

- (2) **Legal entities** are agricultural cooperatives, individual businesses and other forms of organizational status of legal entity which are recorded to have agricultural production activity is their main activity, the enterprises, institutions and other legal entities, which are Census of Agriculture 2014 - Outputs 18 registered in another activity and organization which have branches or other organizational part where agricultural production is carried out.

(3) Agricultural activity means:

- Cultivation of agricultural crops (cereals, potatoes, dried grain legumes, tobacco, forage crops, vegetables, flowers, ornamental plants, seeds, seedlings, trees, grapes, mushrooms, etc.);
- Growth of livestock, poultry and other animals for breeding (cattle, pigs, sheep, goats, equine (horses, donkeys, mules), chickens, bees, rabbits, etc.); and
- The production of wine from grapes produced in Agricultural Households.

Also, households are included, as following:

- Agricultural Economy of research institutes, religious communities, schools and prisons, dealing with agricultural production;
- Agricultural Economy which is part of industrial enterprises;
- Agricultural Economy dealing with livestock, but do not have cattle at the reference day; the household is temporarily vacant due to a temporary interruption of the production cycle (sanitary cleaning of the stables for livestock, the spread of disease or for similar reasons).

Agricultural production does not include:

- keeping horses for racing, without breeding activity;
- processing of agricultural products (excluding production of the wine produced from grapes cultivated in the household);
- forestry, hunting, fishing or fish farming; and
- performing agricultural services with their own cars to other agricultural households.

Coverage of the Census of Agriculture:

In the Census of Agriculture are included only agricultural households which have met at least one of the following criteria:

- Economy works in 10 acres (1000 m²) or more of agricultural land used for the cultivation of agricultural crops; or
- produces vegetables, flowers or other agricultural products in greenhouses for sale; or
- holds one or more cattle or horses; or
- holds at least 3 adult pigs; or
- holds at least 4 adult leaders of sheep or goats and pigs together, or
- holds at least 50 poultry reared and female rabbits together; or
- holds at least 20 beehives; or
- Economy produces mushrooms for sale.

The data collected during the Census are:

For agricultural households, the carrier of the household, gender, personal identification number, age, e-mail, telephone number;

For legal entities: the name of the legal entity, registration number of a legal entity, e-mail, location and telephone number.

For all kinds of Agricultural Households, including Agricultural Households:

- Data on the location of the economy and identification number in MAFRD;
- The data on the total land area of the economy, used area of agricultural land, of which its owned land area, the area of the leased land and other forms of land lease; unused area of the economy;
- The data on agricultural land use by specific crops;

- Data on livestock by type and category;
- The data on agricultural machinery, equipment and facilities;
- Data for Agricultural Economy workforce;
- Details on the sale of agricultural products, organic agricultural products, other profitable activities;
- The data on agricultural production methods;
- Data for rural development measures;
- Details for forested area within the economy. Instruments of Agriculture Census.

Livestock Unit (IU) is a standard measurement unit that allows the aggregation of the various categories of livestock in order to enable them to compare between years and different countries. An IU represents animals with a live weight of 500 kg. Used IU is harmonized with the EU.

Annual Working Unit (AWU) means employment equivalent to full-time employment, ie total hours worked, divided by average hours worked during the year, in full-time job within the country. Full-time means the minimum hours required by the national provisions that regulate employment contracts. As the minimum hours are taken 1800 hours (225 working days of eight hours per day).

AGRO-MONETARY STATISTICS

PRICE INDEX AND PRICES IN AGRICULTURE

Data Description: KAS has started to collect data on prices for agriculture products in November 2003. In the beginning the number of items was limited. With basic switching year from 2003 to 2005 basic prices are collected for 64 different agricultural products. Currently the basic change of year 2005 = 100 base year 2010 = 100 prices are collected for 67 different agricultural products. Index products aim is to measure price movements for products sold by farmer. The plan for the future is to increase the number of products. In addition to the products index is also the Input Price Index.

Price indices have been calculated according to standards for price statistics in European Union. The project for calculating these prices and price indices was conducted in the frame of the project of "Improving agro monetary statistics" in cooperation with Statistics Sweden and with financial support by Sida (Swedish International Development Cooperation Agency). Prices have been collected in seven regions: Peja, Pristina, Prizren, Ferizaj, Gjilan, Gjakova, and Mitrovica regions. Prices are collected around the 15th in every month.

From the beginning number of products for which prices were collected was increased step by step. According to EU standards, quarterly and annual indices are supposed to be calculated by each member states. EU indices in this publication follow the same EU methodology.

Total weight, quarterly weights and monthly weights are fixed during the basic period. They all reflect the situation that existed in 2005. By having fixed weights, index is guaranteed only for measuring the price changes, which is the purpose of index.

Definitions:

Products that create the basis for Producer Price Index are divided in two main groups: plant and animal production. For plant products, prices are collected for the following groups: cereals, fodder, vegetables, potatoes and fruits. For animal products prices are collected for animals and animal products. Prices for animals were collected for four categories: cattle, sheep, pigs and poultry.

These prices are based on animal live weight. Within the animal farming products, prices are collected for milk, eggs and honey. All prices are calculated in Euros and measuring units are kg, litre and pieces.

Geographic comparison: Price monitoring is covered in the entire country and price index and agricultural price index is representative at national level.

Data sources:

Data were collected in the market, farms, agricultural pharmacies, veterinary pharmacies and other places where prices of agricultural outputs and inputs can be collected.

Data are collected from regional offices of Kosovo Agency of Statistics.

ECONOMIC ACCOUNTS FOR AGRICULTURE

Data description: The compilation of Economic Agricultural Accounts has started in 2010 and the first publication covered the period 2005-2008, and until now data are published for period 2005 – 2012. Data are compiled according to the methodology laid down by Eurostat: Manual on Economic Accounts for Agriculture and Forestry EAA/EAF 97 (Rev.1.1) and Commission Regulation (EC) No. 306/2005. Economic Accounts for Agriculture (EAA) are based on the Regulation of Parliament and European Commission (EC) No. 138/2004 of 5 December 2003 on Economic Accounts for Agriculture in the Community.

Definitions:

Economic Accounts for Agriculture - They are satellite accounts of the European System of Integrated Economic Accounts (ESA). It has been published by the Statistical Office of the European Communities (Eurostat) since 1964. Although the basic concepts and accounting rules are identical with those laid down in the ESA, the special characteristics and requirements of agriculture are also taken into consideration in the Economic Accounts for Agriculture.

Main data sources:

For compilation of Economic Accounts for Agriculture there are two surveys carried out by the Kosovo Agency of Statistics: Agricultural Household Survey (AESHB) and Statistics of Prices in Agriculture. Other data sources include Veterinary Services and some administrative data from the Ministry of Agriculture, Forestry and Rural Development. When data on certain products are missing, the assessments of local and international experts are used.

In comparison with the data published in the Statistical Yearbook 2014 for the EAA, there are small differences that can be observed in numbers, because in the meantime were used additional sources of information for certain products and were revised time series that affected the calculation and the results easily.

TAB 11. 1: LAND USED DURING 2005-2013

Year	2005		2006		2007	
	Area in (he)	%	Area in (he)	%	Area in (he)	%
Fields and gardens	138.861		135.839		133.514	37,8
Orchards	4.016	1,11	3.159	3,6	4.277	1,2
Vineyards	907	0,25	951	0,3	844	0,2
Greenhouse	162	0,04	132	2,4	251	0,1
Meadow	89.844	24,86	87.007	20,9	95.218	27,0
Grasses	8.425	2,33	4.353	0,8	3.796	1,1
Wasteland	23.052	6,38	19.465	4,0	21.970	6,2
Mountains	76.700	21,22	48.252	7,7	76.171	21,6
Backyards	16.082	4,45	17.056	19,5	13.029	3,7
Other	3.391	0,94	4.266	0,9	4.008	1,1
Total	361.440	100,0	320.480	100,0	353.078	100,0

TAB 11.1: LAND USED DURING 2005-2013

(continued)

Year	2008		2009		2010		2011	
	Area in (he)	%	Area in (he)	%	Area in (he)	%	Area in (he)	%
Fields and gardens	138.813	39,8	142.574	39,5	:	:	:	:
Orchards	4.207	1,2	3.909	1,1	:	:	:	:
Vineyards	1.173	0,3	1.401	0,4	:	:	:	:
Greenhouse	255	0,1	295	0,1	:	:	:	:
Meadow	98.369	28,2	88.427	24,5	:	:	:	:
Grasses	3.894	1,1	3.813	1,1	:	:	:	:
Wasteland	17.454	5,0	26.728	7,4	:	:	:	:
Mountains	70.922	20,3	69.265	19,2	:	:	:	:
Backyards	12.423	3,6	15.360	4,3	:	:	:	:
Other	1.479	0,4	9.095	2,5	:	:	:	:
Total	348.989	100,0	360.866	100,0	:	:	:	:

TAB 11.1: LAND USED DURING 2005-2013

(continued)

Year	2012		2013	
	Area in (he)	%	Area in (he)	%
Fields and gardens	156.467	41,31	171.103	44,27
Orchards	4.305	1,14	5.462	1,41
Vineyards	1.430	0,38	1.680	0,43
Greenhouse	183	0,05	363	0,09
Meadow	91.178	24,07	103.973	26,90
Grasses	5.936	1,57	5.433	1,41
Wasteland	17.865	4,72	8.816	2,28
Mountains	83.179	21,96	73.520	19,02
Backyards	17.366	4,58	15.652	4,05
Other	859	0,23	516	0,15
Total	378.768	100,0	386.517	100,0

Data on agricultural land for 2010-2011 are missing because the agriculture household survey was not conducted

TAB 11. 2: PLANT PRODUCTION BY YEAR 2005-2014

Viti	2005	2006	2007	2008	2009	2010 ¹⁾	2011 ¹⁾	2012	2013	2014 ²⁾
Crops	Area in hectares									
Wheat	69.349	68.612	61.222	72.131	77.938	78.420	79.928	102.918	101.846	90.728
Corn	36.959	36.138	35.214	36.119	35.854	35.424	35.208	31.181	36.121	37.452
Potato	3.807	3.089	4.952	3.746	3.376	3.759	3.746	3.198	2.777	3.695
Tomatoes	741	787	923	903	821	935	967	1.271	950	558
Pepper	2.621	2.733	2.231	2.523	2.955	2.914	2.993	3.153	3.686	2.553
Cabbage	775	921	620	703	962	836	842	568	851	556
Onion	852	810	1.059	1.205	798	1.043	1.074	881	1.060	1.041

¹⁾ Estimation

²⁾ Source data are from the Census of Agriculture in 2014

TAB 11. 3: PLANT PRODUCTION BY YEAR 2005-2014

Year	2005	2006	2007	2008	2009	2010 ¹⁾	2011 ¹⁾	2012	2013	2014
Crops	Production in tons									
Wheat	273.376	239.464	207.189	293.064	271.373	294.540	300.203	345.027	391.727	:
Corn	142.139	138.248	74.450	126.919	125.864	120.460	119.693	86.304	136.634	:
Potato	87.316	71.244	95.125	103.958	58.687	87.354	87.036	33.407	50.847	:
Tomatoes	15.020	15.195	14696,9	20.587	15.107	60.318	62.358	13.693	17.291	:
Pepper	54.988	62.925	35.959	51.274	46.669	93.924	96.322	50.744	72.928	:
Cabbage	18.938	25.012	15.424	19.041	27.895	22.988	23.154	13.975	21.924	:
Onion	11.033	11.376	10.936	15.987	8.697	13.257	13.655	8.601	15.308	:

¹⁾ Estimation

FIG 11. 1: PLANT CULTIVATED AREA IN (HECTARES)

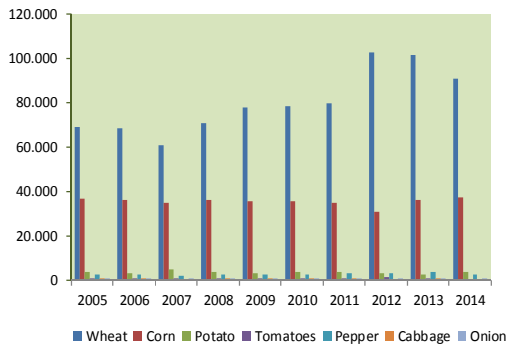
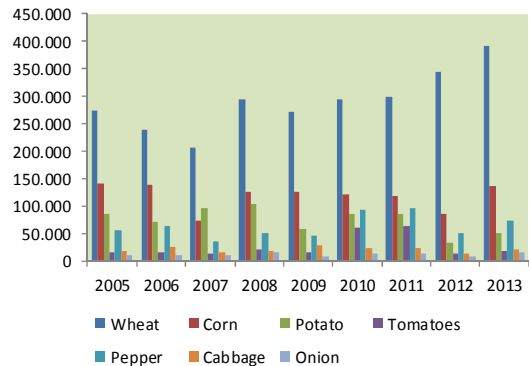


FIG 11. 2: PLANTED PRODUCTION PLANT IN (TON)



TAB 11. 4: LIVESTOCK BY YEAR 2005-2014

Year	2005	2006	2007	2008	2009
Animal species	Total number of animals				
Bovine	351.872	381.995	321.624	341.608	334.079
Pigs	47.464	68.223	39.591	26.770	50.580
Sheep and Goats	151.880	112.943	151.813	180.128	217.166
Chickens	2.386.451	2.337.086	2.058.756	2.046.925	2.219.795

TAB 11.4: LIVESTOCK BY YEAR 2005-2014

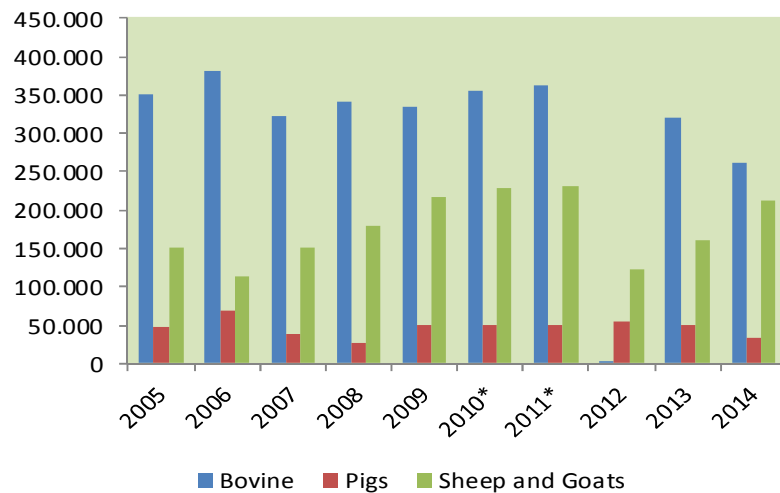
(continued)

Year	2010 ¹⁾	2011 ¹⁾	2012	2013	2014 ²⁾
Animal species	Total number of animals				
Bovine	356.727	361.878	313.843	321.384	261.689
Pigs	50.580	50.580	55.775	49.198	34.188
Sheep and Goats	229.157	231.605	122.871	160.412	212.014
Chickens	2.219.795	2.219.795	2.250.472	2.107.713	2.691.831

¹⁾ Estimation

²⁾ Source data are from the Census of Agriculture in 2014

FIG 11. 3: LIVESTOCK, CATTLE, PIGS, SHEEP AND GOATS



TAB 11. 5: NUMBER OF AGRICULTURAL HOUSEHOLDS, USED AGRICULTURAL LAND, LIVESTOCK UNITS AND ANNUAL LABOUR UNIT BY LEGAL STATUS OF AGRICULTURAL HOUSEHOLD 2014

Legal status of the Agricultural Households			
	Agricultural Households and Individual Businesses	Legal entities	Total
Agricultural Holdings	130 426	339	130 775
Used area of agricultural land (he)	405 429	8 206	413 635
Livestock Unit	270 668	11 078	218 747
Annual Working Unit	842 21	2 399	866 20

Source data are from the Census of Agriculture in 2014

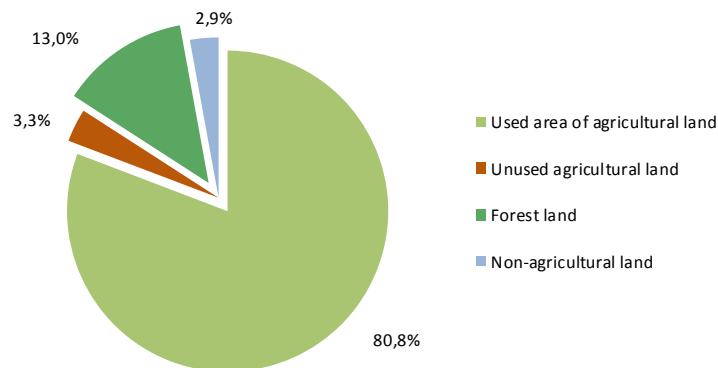
TAB 11. 6: TOTAL LAND USED AND AGRICULTURAL LAND USE IN AGRICULTURAL HOUSEHOLDS, 2014

The use of agricultural land	Number of agricultural households	Area in (he)
The land area - Total	130.662	512.000
Used area of agricultural land	129.884	413635 ¹⁾
Infield - Arable land	113.231	180.381
Gardens	46.458	1.055
Permanent meadows and pastures (including common land)	79.761	224.411
Multi-year crops	24.909	7.788
Fruits	19.619	4.390
Vineyards	6.242	3.215
Nurseries	698	183
Unused agricultural land	18.317	17.142
Forest land	58.874	66.558
Non-agricultural land	125.515	14.665

¹⁾ Including joint land

Source data are from the Census of Agriculture in 2014

FIG 11. 4: TOTAL LAND USED AND AGRICULTURAL LAND USE IN AGRICULTURAL HOUSEHOLDS, 2014



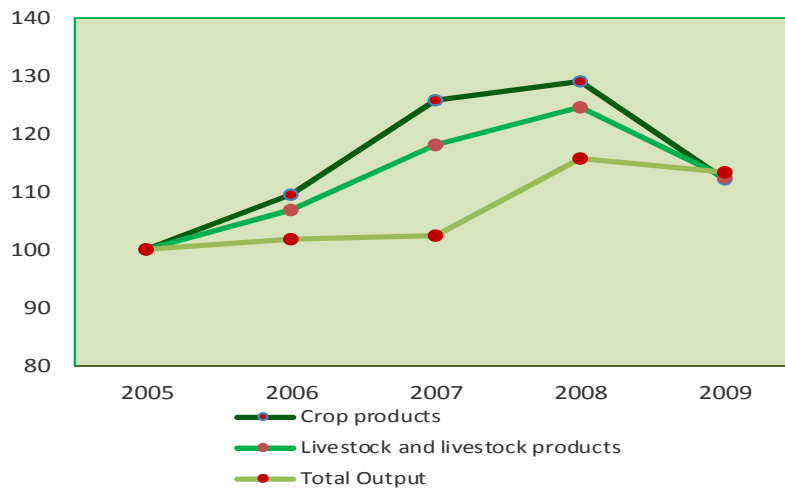
TAB 11. 7: ANNUAL PRICE INDEX OF AGRICULTURAL PRODUCTS,
 YEAR 2006-2009 (2005=100)

PIAP code	Description	Weights in 1000 euros	2006	2007	2008	2009
010000	Cereals (including seeds)	8.018	102,2	158,2	188,4	123,8
011000	Wheat and spelt (spelt = Triticum aestivum spelta)	4.105	108,5	178,1	193,2	120,7
011100	Soft wheat and spelt	4.105	108,5	178,1	193,2	120,7
011200	Rye and meslin (meslin = wheat and rye mixture, kind of cereal)	7	108,5	178,1	236,6	158,0
013000	Barley	904	107,4	166,0	226,9	169,5
013100	Barley for animal feed	475	107,4	166,0	226,9	169,5
013200	Barley for beer production	430	107,4	166,0	226,9	169,5
014000	Oats and summer cereal mixtures	184	108,5	178,1	204,7	128,0
015000	Corn grain	2.818	91,0	125,3	167,8	113,2
030000	FORAGE CROPS	5.726	103,7	143,5	180,1	129,1
031000	Corn for animal feed	36	90,4	121,4	168,4	107,8
039000	Other forage plants	5690	103,8	143,6	180,2	129,2
039100	Hay	2682	108,3	154,1	189,6	138,5
039200	Straw	1234	119,9	147,9	186,0	124,5
039900	Other forage plants; other	1774	85,7	124,9	161,8	118,3
040000	VEGETABLES AND OTHER HORTICULTURAL PRODUCTS	31.942	105,1	115,1	106,1	102,6
041000	Fresh vegetables	31.942	105,1	115,1	106,1	102,6
041100	Cauliflower	102	100,0	100,0	88,8	89,7
041200	Tomatoes	2.716	116,7	124,2	104,9	112,6
041900	Other fresh vegetables	29.124	104,0	114,3	106,3	101,7
041910	Cabbage	2.209	97,4	170,1	100,1	107,0
041920	Green salad (Manulle)	32	100,0	100,0	74,7	93,0
041930	Spinach	52	95,3	111,4	105,7	117,5
041940	Cucumber	1.009	118,0	138,0	125,1	116,9
041950	Carrot	45	100,0	100,0	80,0	82,4
041960	Onions	1.729	117,7	124,6	119,2	119,6
041970	Beans	2.825	107,2	124,0	146,8	136,6
041990	Peas	20	100,0	100,0	100,0	87,7
041999	Other fresh vegetables; others	21.201	102,5	105,2	99,7	94,3
050000	POTATOES (including seeds)	10.989	134,1	129,4	132,4	127,0
051000	Potatoes for consumption	10.989	134,1	129,4	132,4	127,0
060000	FRUITS	4.567	101,3	113,4	111,3	103,4
061000	Fresh fruits excluding citrus and grapes	2.108	103,6	116,3	114,1	109,8
061100	Apple table	704	101,7	111,9	120,2	104,5
061200	Pear table	248	125,6	143,3	137,8	134,3
061300	Peaches	10	100,0	108,2	105,6	94,3
061900	Fresh tree nut, hazelnut, chestnut and dried fruit	1.145	100,1	113,3	105,3	107,8
061910	Cherry	69	100,0	108,3	123,7	151,4
061920	Plum	491	98,0	103,2	87,8	92,6
061930	Strawberries	168	98,2	135,0	132,8	125,7
061940	Walnut, hazelnut, chestnut and dried fruit	306	104,4	124,7	119,7	117,2
061941	Walnut, hazelnut, chestnut	306	104,4	124,7	119,7	117,2
061990	Fresh fruit; other	112	100,0	96,6	89,9	95,4
064000	Grapes	2.458	99,3	110,9	108,9	97,9
064100	Table grapes	1.354	98,7	114,0	110,6	107,0
064900	Other grapes, fresh	1.105	100,0	107,0	107,0	86,7

TAB 11.7: ANNUAL PRICE INDEX OF AGRICULTURAL PRODUCTS,
 YEAR 2006-2009 (2005=100)

(continued)

PIAP code	Description	Weights in 1000 euros	2006	2007	2008	2009
100000	CROP PRODUCTION PLANT (010 000 to 090 000), including fruits (060000) and vegetables (040000)	61.241	109,5	125,8	128,9	112,3
101000	CROP PRODUCTION PLANT (010 000 to 090 000), excluding fruits (060000) and vegetables (040000)	24.732	116,7	142,0	161,6	126,4
110000	LIVESTOCK	17.086	101,9	100,2	112,1	119,8
111000	Bovines	12.739	103,7	100,5	111,2	119,4
111100	Cattle excluding calves	10.927	103,7	100,5	111,2	119,4
111200	Calves	1.812	103,7	100,5	111,2	119,4
112000	HCalvesogs	791	99,8	104,1	128,0	133,4
113000	Equidae (horses, donkeys, mules)	82	101,9	100,2	112,1	119,8
114000	Sheep and goats	3.129	94,9	96,8	107,8	113,6
115000	Poultry	345	106,1	109,9	149,2	160,4
115900	Chickens	319	106,1	109,9	149,2	160,4
119000	Other poultry	25	106,1	109,9	149,2	160,4
120000	LIVESTOCK PRODUCTS	12.722	101,7	105,3	120,3	104,5
121000	Milk	7.194	105,4	106,0	124,2	113,3
121100	Cow milk	7.194	105,4	106,0	124,2	113,3
122000	Eggs	4.760	96,6	105,7	118,2	91,5
129000	Other animal products	768	99,5	96,1	97,9	103,6
130000	LIVESTOCK AND LIVESTOCK PRODUCTS (110000+120000)	29.808	101,8	102,4	115,6	113,3
140000	TOTAL OF AGRICULTURAL PRODUCTS (100000 + 130000), including fruits (060000) and vegetables (040000)	91.049	107,0	118,1	124,6	112,6
141000	TOTAL OF AGRICULTURAL PRODUCTS (100000 + 130000), excluding fruits (060000) and vegetables (040000)	54.540	108,6	120,3	136,5	119,2

 FIG 11. 5: ANNUAL PRICE INDEX OF AGRICULTURAL PRODUCTS,
 YEAR 2005-2009 (2005=100)


TAB 11. 8: ANNUAL PRICE INDEX OF AGRICULTURAL PRODUCTS,
 YEAR 2010-2015 (2010=100)

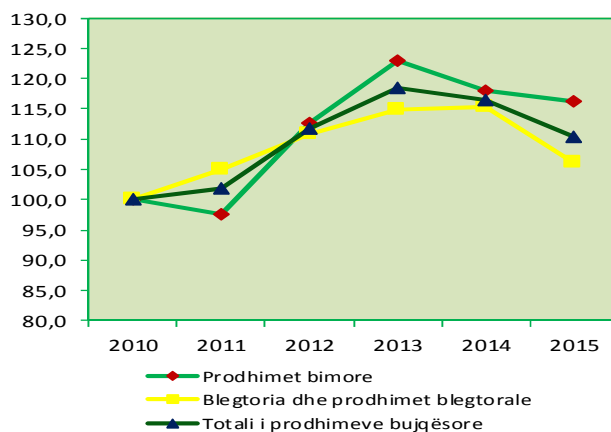
PIAP code	Description	Weights in 1000 euros	2010	2011	2012	2013	2014	2015
010000	CEREALS (including seeds)	14.173	100,0	129,5	135,5	119,5	111,0	103,1
011000	Grurë dhe spelt (spelt = Triticum aestivum spelta)	10.360	100,0	129,6	136,9	112,9	104,9	101,7
011100	Soft wheat and spelt	10.360	100,0	129,6	136,9	112,9	104,9	101,7
011200	Rye and meslin (meslin = wheat and rye mixture, kind of cereal)	98	100,0	121,6	122,5	128,5	118,3	121,0
013000	Barley	191	100,0	121,8	138,1	152,9	154,3	135,1
013100	Barley for animal feed	140	100,0	121,8	138,1	152,9	154,3	135,1
013200	Barley for beer production	52	100,0	121,8	138,1	152,9	154,3	135,1
014000	Oats and summer cereal mixtures	276	100,0	127,6	128,9	150,6	131,8	124,9
015000	Corn grain	3.248	100,0	130,2	131,8	135,6	125,9	103,1
030000	FORAGE CROPS	5.681	100,0	111,4	139,2	140,1	126,3	115,8
031000	Corn for animal feed	45	100,0	134,6	124,5	136,7	117,8	102,8
039000	Other forage plants	5637	100,0	111,2	139,3	140,1	126,4	115,9
039100	Hay	3149	100,0	115,8	149,5	152,9	136,8	124,7
039200	Straw	1234	100,0	104,2	122,4	114,0	101,8	99,7
039900	Other forage plants; others	1254	100,0	106,6	130,5	133,9	124,3	109,7
040000	VEGETABLES AND OTHER HORTICULTURAL PRODUCTS	89.583	100,0	90,0	109,5	113,1	116,7	117,3
041000	Fresh vegetables	89.583	100,0	90,0	109,5	113,1	116,7	117,3
041100	Cauliflower	72	100,0	92,3	134,5	117,8	103,4	106,4
041200	Tomatoes	28.805	100,0	76,4	120,0	96,0	115,9	97,1
041900	Other fresh vegetables	60.706	100,0	96,5	104,5	121,2	117,0	126,9
041910	Cabbage	2.863	100,0	97,0	135,4	96,7	106,2	130,4
041920	Green salad (Manulle)	83	100,0	106,6	109,4	116,5	114,2	119,3
041930	Spinach	219	100,0	95,0	100,5	111,1	92,0	117,6
041940	Cucumber	4.054	100,0	93,4	104,5	101,9	104,6	97,1
041950	Carrot	26	100,0	108,5	111,3	114,5	117,3	127,3
041960	Onions	2.426	100,0	87,7	78,6	101,8	85,9	87,7
041970	Legume	10	100,0	100,0	100,0	100,0	100,2	103,1
041990	Peas	10	100,0	103,0	115,7	119,8	106,0	129,2
041999	Other fresh vegetables; others	51.015	100,0	97,1	104,0	125,0	120,2	131,1
050000	POTATOES (including seeds)	18.225	100,0	100,7	110,7	147,2	114,9	111,8
051000	Potatoes for consumption	18.225	100,0	100,7	110,7	147,2	114,9	111,8
060000	FRUITS	13.515	100,0	104,5	101,1	153,2	135,5	128,5
061000	Fresh fruits excluding citrus and grapes	4.420	100,0	100,7	110,6	105,5	117,6	104,2
061100	Apple table	1966	100,0	101,0	109,8	107,6	112,2	103,1
061200	Pear table	453	100,0	103,4	105,8	110,6	116,6	93,0
061300	Peaches	11	100,0	96,4	103,7	113,5	99,4	104,7
061900	Fresh tree nut, hazelnut, chestnut and dried fruit	1.990	100,0	99,9	112,5	102,2	123,4	107,8
061910	Cherry	38	100,0	120,1	142,6	123,4	136,6	127,1
061920	Plum	1258	100,0	90,0	94,5	86,1	120,2	91,3
061930	Strawberries	282	100,0	110,7	137,6	117,6	106,7	121,3
061940	Walnut, hazelnut, chestnut and dried fruit	231	100,0	130,1	158,2	147,4	156,4	159,3
061941	Walnut, hazelnut, chestnut	231	100,0	130,1	158,2	147,4	156,4	159,3
061990	Fresh fruit; others	181	100,0	103,9	130,1	129,2	121,3	132,6
064000	Grapes	9.096	100,0	106,3	96,5	176,5	144,2	140,3
064100	Table grapes	2.975	100,0	119,2	115,6	108,7	126,7	114,8
064900	Other grapes, fresh	6.120	100,0	100,0	87,2	209,4	152,7	152,7

TAB 11.8: ANNUAL PRICE INDEX OF AGRICULTURAL PRODUCTS,
 YEAR 2010-2015 (2010=100)

(continued)

PIAP code	Description	Weights in 1000 euros	2010	2011	2012	2013	2014	2015
100000	CROP PRODUCTION PLANT (010 000 to 090 000), including fruits (060000) and vegetables (040000)	141.178	100,0	97,6	112,6	123,1	118,0	116,2
101000	CROP PRODUCTION PLANT (010 000 to 090 000), excluding fruits (060000) and vegetables (040000)	38.079	100,0	113,0	124,2	135,9	115,1	109,2
110000	LIVESTOCK	43.658	100,0	104,2	110,4	114,3	116,3	112,0
111000	Bovines	26.729	100,0	105,5	113,1	115,0	117,2	113,1
111100	Cattle excluding calves	21.636	100,0	105,5	113,0	115,3	116,8	111,2
111200	Calves	5.092	100,0	105,7	113,3	113,7	118,8	121,1
112000	HCalvesogs	6.307	100,0	96,9	100,4	110,7	114,3	104,6
113000	Equidae (horses, donkeys, mules)	0	100,0
114000	Sheep and goats	8.781	100,0	104,1	109,4	114,1	114,2	111,2
115000	Poultry	1.842	100,0	109,5	111,3	116,0	119,4	124,9
115900	Chickens	1.840	100,0	109,5	111,3	116,0	119,4	124,9
119000	Other poultry	2	100,0	109,5	111,3	116,0	119,4	124,9
120000	LIVESTOCK PRODUCTS	137.766	100,0	105,4	111,1	115,1	115,0	104,2
121000	Milk	130.566	100,0	104,8	110,0	114,6	114,3	103,8
121100	Cow milk	130.566	100,0	104,8	110,0	114,6	114,3	103,8
122000	Eggs	5.539	100,0	117,8	135,1	126,0	130,3	104,6
129000	Other animal products	1.660	100,0	109,3	114,9	119,1	121,3	131,8
130000	LIVESTOCK AND LIVESTOCK PRODUCTS (110000+120000)	181.424	100,0	105,1	110,9	114,9	115,3	106,0
140000	TOTAL OF AGRICULTURAL PRODUCTS (100000 + 130000), including fruits (060000) and vegetables (040000)	322.602	100,0	101,8	111,7	118,5	116,5	110,5
141000	TOTAL OF AGRICULTURAL PRODUCTS (100000 + 130000), excluding fruits (060000) and vegetables (040000)	219.504	100,0	106,5	113,2	118,5	115,3	106,6

FIG 11. 6: ANNUAL PRICE INDEX OF AGRICULTURAL PRODUCTS, YEAR 2010-2015 (2010=100)



TAB 11. 9: ANNUAL AVERAGE PRICES FOR SOME AGRICULTURAL PRODUCTS
 BY YEAR 2005-2009 (2005=100)

Item code	Products	2005	2006	2007	2008	2009
01.1.	Wheat ¹	0,14	0,15	0,25	0,27	0,17
01.3.	Barley ²	0,18	0,19	0,30	0,41	0,31
01.5.	Cors ³	0,18	0,16	0,22	0,29	0,20
01.2.	Rye ⁴	0,18	0,19	0,32	0,42	0,28
01.4.	Oat ⁵	0,22	0,24	0,39	0,45	0,28
03.9.1	Hay ⁶	0,10	0,11	0,16	0,20	0,14
03.9.2	Straw ⁷	0,06	0,07	0,08	0,10	0,07
03.9.9.	Jong ⁸	0,13	0,11	0,17	0,22	0,16
05.1.	Patatoes ⁹	0,23	0,31	0,30	0,31	0,30
04.1.9.1	Cabbage ¹⁰	0,18	0,17	0,30	0,18	0,19
04.1.9.6	Onion ¹¹	0,37	0,44	0,46	0,44	0,44
04.1.9	Pepper ¹²	0,52	0,59	0,62	0,69	0,63
04.1.9.3	Spinach ¹³	0,63	0,60	0,70	0,67	0,74
04.1.9.7	Beans ¹⁴	1,54	1,65	1,91	2,27	2,11
04.1.2	Tomatoes ¹⁵	0,54	0,63	0,67	0,57	0,61
04.1.9.4	Cucumber ¹⁶	0,41	0,48	0,56	0,51	0,47
04.1.9	Watermelon ¹⁷	0,20	0,16	0,20	0,18	0,19
04.1.9.9.9	Leek ¹⁸	0,80	0,87	0,77	0,77	0,84
04.1.9.9.9	Garlic ¹⁹	1,38	1,68	1,91	1,89	2,01
05.1.1	Apples ²⁰	0,50	0,51	0,56	0,60	0,51
05.1.2	Pears ²¹	0,78	1,00	1,15	1,11	1,08
05.1.3	Chestnuts ²²	0,89	0,95	1,25	1,13	1,13
05.1.4	Grapes ²³	0,76	0,75	0,88	0,85	0,83
05.1.9	Nuts ²⁴	1,64	1,64	1,64	1,78	1,68
11,1	Heifer and bulls ²⁵	1,73	1,79	1,73	1,92	2,06
11,2	Pigs ²⁶	1,58	1,58	1,64	2,02	2,11
11,4	Sheep ²⁷	1,89	1,79	1,83	2,04	2,15
11,5	Cicken (village) ²⁸	4,16	4,51	4,72	6,79	7,29
11.5.1	Chicken (farm) ²⁹	1,59	1,59	1,59	1,78	1,92
12,1	Milk ³⁰	0,28	0,29	0,29	0,34	0,31
12,9	Honey ³¹	6,96	6,93	6,69	6,82	7,21
12,2	Eggs ³²	2,32	2,24	2,45	2,74	2,12

TAB 11.9: ANNUAL AVERAGE PRICES FOR SOME CROPS BY YEAR 2010-2015 (2010 = 100)

(continued)

Item code	Products	2010	2011	2012	2013	2014	2015
01.1.	Wheat ¹	0,19	0,25	0,26	0,22	0,20	0,19
01.3.	Barley ²	0,24	0,30	0,34	0,37	0,38	0,33
01.5.	Cors ³	0,22	0,29	0,30	0,31	0,28	0,23
01.2.	Rye ⁴	0,29	0,35	0,35	0,37	0,34	0,35
01.4.	Oat ⁵	0,25	0,32	0,33	0,38	0,34	0,32
03.9.1	Hay ⁶	0,12	0,13	0,17	0,18	0,16	0,14
03.9.2	Straw ⁷	0,07	0,08	0,09	0,09	0,08	0,07
03.9.9.	Jong ⁸	0,15	0,15	0,19	0,19	0,18	0,16
05.1.	Patatoes ⁹	0,29	0,30	0,32	0,43	0,34	0,33
04.1.9.1	Cabbage ¹⁰	0,18	0,17	0,24	0,17	0,19	0,23
04.1.9.6	Onion ¹¹	0,55	0,47	0,41	0,51	0,45	0,45
04.1.9	Pepper ¹²	0,59	0,58	0,58	0,78	0,68	0,81
04.1.9.3	Spinach ¹³	0,83	0,79	0,84	0,93	0,77	0,98
04.1.9.7	Beans ¹⁴	1,80	1,95	2,47	2,63	2,92	2,68
04.1.2	Tomatoes ¹⁵	0,56	0,41	0,67	0,55	0,68	0,54
04.1.9.4	Cucumber ¹⁶	0,44	0,41	0,45	0,46	0,47	0,44
04.1.9	Watermelon ¹⁷	0,21	0,17	0,22	0,19	0,22	0,22
04.1.9.9.9	Leek ¹⁸	0,88	0,72	0,67	0,73	0,75	0,80
04.1.9.9.9	Garlic ¹⁹	2,90	3,51	2,35	2,11	2,58	2,83
05.1.1	Apples ²⁰	0,49	0,49	0,54	0,53	0,55	0,48
05.1.2	Pears ²¹	1,08	1,12	1,16	1,19	1,26	0,98
05.1.3	Chestnuts ²²	1,05	1,45	1,90	1,66	1,81	1,69
05.1.4	Grapes ²³	0,80	0,93	0,93	0,85	1,02	0,91
05.1.9	Nuts ²⁴	1,83	2,28	2,61	2,56	2,66	2,89
11,1	Heifer and bulls ²⁵	2,02	2,13	2,28	2,33	2,36	2,24
11,2	Pigs ²⁶	2,15	2,08	2,15	2,38	2,45	2,24
11,4	Sheep ²⁷	2,22	2,31	2,43	2,53	2,53	2,47
11,5	Chicken (village) ²⁸	7,95	8,71	8,88	9,18	9,48	10,29
11.5.1	Chicken (farm) ²⁹	1,94	2,12	2,12	2,29	2,33	2,06
12,1	Milk ³⁰	0,29	0,31	0,32	0,33	0,33	0,30
12,9	Honey ³¹	7,42	8,11	8,52	8,83	9,00	9,77
12,2	Eggs ³²	2,13	2,51	2,88	2,69	2,78	2,23

1 Wheat - domestic, 2 Barley, 3 Maize - Hybrid 448, 4 Rye, 5 Oats, 6 Hay, 7 Wheat straw, 8 Lucerne, 9 Potatoes, 10 Cabbage - variety (Hybrid 4), 11 Onions- second quality 12 Pepper - variety Somborka 13 Spinach - variety Matador, second grade quality, 14 Beans- second quality, 15 Tomatoes - variety Arleta, 16 Cucumber - variety Cornishon 17 Watermelon - domestic, 18 Presh domestic product, 19 Garlic domestic product, 20 Idar variety Apples, Pears 21 - indigenous variety, 22 Chestnut - domestic, 23 hamburg-variety grapes, 24 Nuts, 25 Live weight per 1kg for bulls and heifers aged 18-22 months pedigree local 26 live weight per 1kg for pigs aged 10-12 months domestic pedigree, 27 live weight per 1kg for sheep domestic pedigree aged not older than 12 months, 28 Chicken – domestic (aged around 18 weeks old Village), 29 Chicken – domestic (18 weeks Farm), 30 Milk cow - the price for 1litre containing 3.2% fat, 31 Honey - is domestic, 32 eggs price for 30 pieces of first class quality.

FIG 11. 7: ABSOLUTE AVERAGE PRICES FOR WHEAT, CORN, POTATOES, TOMATOES, PEPPER AND CABBAGE FOR THE PERIOD 2005-2009, Euro/kg

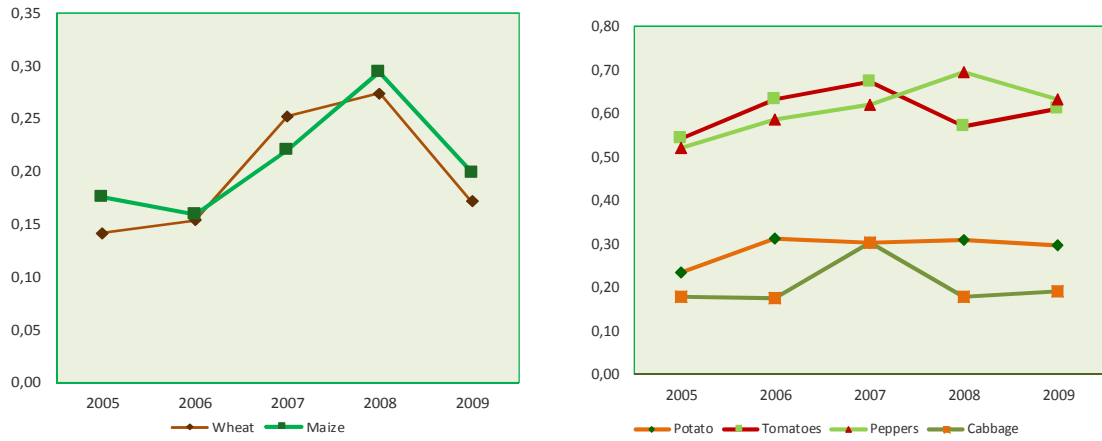


FIG 11. 8: ABSOLUTE AVERAGE PRICES FOR WHEAT, CORN, POTATOES, TOMATOES, PEPPER AND CABBAGE FOR THE PERIOD 2010-2015, Euro/kg



TAB 11. 10: ANNUAL INDEX OF AGRICULTURAL INPUTS BY YEAR 2005-2009 (2005=100)

Input 1 (Goods and services currently consumed in agriculture)								
PIAP code	Description	Weight in ‰	Weight in 1000 euros	2005	2006	2007	2008	2009
200000	GOODS AND SERVICES CURRENTLY CONSUMED IN AGRICULTURE (INPUT 1)	891	73.654	100,0	103,2	113,0	141,9	128,3
201000	SEEDS AND PLANTING MATERIAL	96	7.959	100,0	91,9	103,0	131,2	127,94
202000	ENERGY; LUBRIFICANT	156	12.929	100,0	107,2	107,8	121,8	99,49
202100	Electricity	17	1.388	100,0	98,6	98,6	98,6	102,00
202300	Fuel	137	11.310	100,0	108,3	109,0	124,9	98,95
202400	Lubricant	3	231	100,0	108,8	103,9	109,4	111,08
203000	FERTILIZERS AND SOIL IMPROVERS	214	17.706	100,0	109,0	119,4	182,3	174,51
203100	Simple fertilizers	93	7.653	100,0	110,3	117,9	147,9	152,91
203200	Compound fertilizers	122	10.053	100,0	107,9	120,5	208,4	190,96
204000	PLANT AND PESTICIDES PROTECTION PRODUCTS	28	2.355	100,0	105,5	104,7	99,8	99,40
205000	VETERINARY EXPENSES	27	2.255	100,0	117,3	115,6	118,2	120,86
206000	ANIMAL FEEDING STUFF	116	9.602	100,0	100,6	140,2	188,4	135,48
206100	Simple food stuff	104	8.642	100,0	100,6	142,0	186,1	128,72
206200	Composite raw food	12	960	100,0	100,5	123,4	209,6	196,32
207000	MAINTENANCE OF MATERIALS	44	3.601	100,0	99,3	103,5	114,6	111,32
208000	BUILDING MAINTENANCE	19	1.564	100,0	99,1	102,3	109,6	109,34
209000	OTHER GOODS AND SERVICES	190	15.683	100,0	99,8	102,7	108,8	106,81
Input 2 (Goods and services contributing to agricultural investment)								
210000	GOODS AND SERVICES CONTRIBUTING TO AGRICULTURAL INVESTMENT (INPUT 2)	109	9.046	98,1	99,0	103,6	104,3	104,1
211210	TRACTOR	47	3.925	96,7	97,7	103,0	104,3	105,1
211290	OTHER	62	5.121	99,1	100,1	104,1	104,3	103,4
General input (Input 1 + Input 2)								
220000	GENERAL INPUT (INPUT 1 + INPUT 2)	1000	82.700	100,0	102,2	111,1	137,3	125,4

TAB 11.10: ANNUAL INDEX OF AGRICULTURAL INPUTS BY YEAR 2010-2015 (2010=100)

(continued)

Input 1 (Goods and services currently consumed in agriculture)									
PIAP code	Description	Weight in %	Weight in 1000 euros	2010	2011	2012	2013	2014	2015
200000	GOODS AND SERVICES CURRENTLY CONSUMED IN AGRICULTURE (INPUT 1)	891	73.654	100,0	112,9	119,7	122,4	120,8	118,3
201000	SEEDS AND PLANTING MATERIAL	96	7.959	100,0	112,7	109,4	107,1	115,3	158,6
202000	ENERGY; LUBRIFICANT	156	12.929	100,0	114,7	123,4	118,9	115,7	102,2
202100	Electricity	17	1.388	100,0	101,0	114,5	124,5	133,1	139,0
202300	Fuel	137	11.310	100,0	117,1	125,5	119,1	114,2	97,8
202400	Lubricant	3	231	100,0	117,1	125,5	119,1	114,2	97,8
203000	FERTILIZERS AND SOIL IMPROVERS	214	17.706	100,0	126,0	142,4	146,1	139,2	130,6
203100	Simple fertilizers	93	7.653	100,0	130,7	152,2	155,7	148,1	135,9
203200	Compound fertilizers	122	10.053	100,0	130,7	152,2	155,7	148,1	135,9
204000	PLANT AND PESTICIDES PROTECTION PRODUCTS	28	2.355	100,0	98,5	99,6	129,7	159,4	113,6
205000	VETERINARY EXPENSES	27	2.255	100,0	107,0	106,8	109,3	104,6	102,6
206000	ANIMAL FEEDING STUFF	116	9.602	100,0	122,3	137,5	143,4	130,8	114,4
206100	Simple food stuff	104	8.642	100,0	123,7	140,5	146,0	131,4	117,2
206200	Composite raw food	12	960	100,0	137,0	144,4	144,2	135,5	117,0
207000	MAINTENANCE OF MATERIALS	44	3.601	100,0	100,0	100,4	100,7	100,4	99,1
208000	BUILDING MAINTENANCE	19	1.564	100,0	100,7	101,6	100,3	100,4	99,7
209000	OTHER GOODS AND SERVICES	190	15.683	100,0	101,5	103,9	108,5	110,3	112,6
Input 2 (Goods and services contributing to agricultural investment)									
210000	GOODS AND SERVICES CONTRIBUTING TO AGRICULTURAL INVESTMENT (INPUT 2)	109	9.046	100,0	101,3	101,5	103,0	104,6	110,0
211210	TRACTOR	47	3.925	100,0	101,3	101,3	104,1	107,1	118,5
211290	OTHER	62	5.121	100,0	101,3	101,7	102,0	102,6	103,1
General input (Input 1 + Input 2)									
220000	GENERAL INPUT (INPUT 1 + INPUT 2)	1000	82.700	100,0	108,1	112,2	114,4	114,1	114,9

FIG 11. 9: ANNUAL INDEX OF AGRICULTURAL INPUTS BY YEAR 2005–2009, (2005=100)

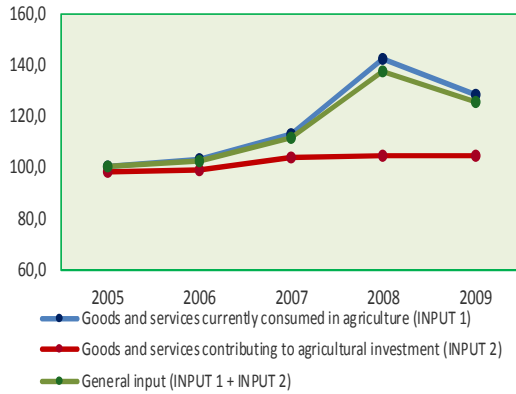
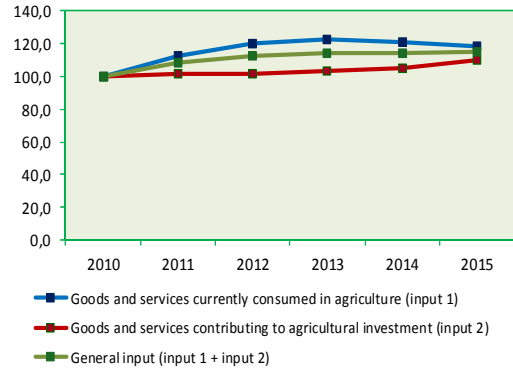


FIG 11. 10: ANNUAL INDEX OF INPUT PRICES BY YEAR 2010-2015, (2010=100)



TAB 11. 11: ANNUAL PRICES FOR ELECTRICITY AND PETROLEUM BY YEAR 2005-2009 (2005=100)

Product groups	New code	Products	2005	2006	2007	2008	2009
ELECTRICITY AND LUBRICANTS	20210000	Electricity - the price to 100 kwh	4,5	4,5	4,5	4,5	4,8
	20232000	Oil - the price for 100 liters	89,1	96,9	97,5	114,8	89,3

TAB 11.11: ANNUAL PRICES FOR ELECTRICITY AND PETROLEUM BY YEAR 2010-2015 (2010=100)

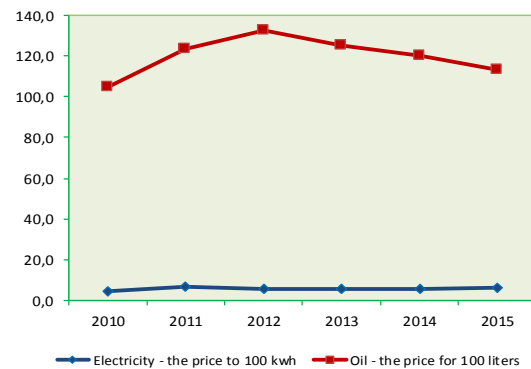
(continued)

Product groups	New code	Products	2010	2011	2012	2013	2014	2015
ELECTRICITY AND LUBRICANTS	20210000	Electricity - the price to 100 kwh	4,4	6,8	5,5	5,5	6,0	6,3
	20232000	Oil - the price for 100 liters	104,5	123,5	132,5	125,3	120,3	113,3

FIG 11. 11: ANNUAL PRICE FOR ELECTRICITY AND PETROLEUM IN EURO EURO BY YEAR 2005-2009, (2005=100)



FIG 11. 12: ANNUAL PRICES FOR ELECTRICITY AND PETROLEUM IN BY YEAR S2010-2015, (2010=100)



TAB 11. 12: ECONOMIC ESTIMATES FOR AGRICULTURE TO CURRENT PRICES BY YEAR
 2005-2014

(in million €)

Item	Item code	Economic Accounts in Agriculture	2005	2006	2007	2008	2009	2010	2011	2012	2013	2014
01	01000	CEREALS (including seeds)										
		- value of output prices	56,8	55,8	77,0	90,3	61,9	93,5	107,0	107,1	102,1	85,1
		- subsidies on products	0,0	0,0	0,0	0,0	2,6	3,0	3,2	4,4	6,8	6,9
		- taxes on products	0,0	0,0	0,0	0,0	0,0	0,0	0,0	0,0	0,0	0,0
		- value at basic prices	56,8	55,8	77,0	90,3	64,5	96,5	110,3	111,5	109,0	92,0
01.1	01100	Wheat										
		- value of output prices	36,1	36,6	57,1	62,3	41,5	66,4	77,4	85,3	68,8	60,3
		- subsidies on products	0,0	0,0	0,0	0,0	2,6	3,0	3,2	3,8	5,9	5,7
		- taxes on products	0,0	0,0	0,0	0,0	0,0	0,0	0,0	0,0	0,0	0,0
		- value at basic prices	36,1	36,6	57,1	62,3	44,1	69,4	80,6	89,1	74,7	65,9
01.2	01200	Rye										
		- value of output prices	0,2	0,1	0,5	0,4	0,2	0,3	0,4	0,2	0,2	0,4
		- subsidies on products	0,0	0,0	0,0	0,0	0,0	0,0	0,0	0,0	0,0	0,0
		- taxes on products	0,0	0,0	0,0	0,0	0,0	0,0	0,0	0,0	0,0	0,0
		- value at basic prices	0,2	0,1	0,5	0,4	0,2	0,3	0,4	0,2	0,2	0,4
01.3	01300	Barley										
		- value of output prices	2,1	1,1	1,1	2,0	1,0	0,7	0,6	0,5	1,2	1,2
		- subsidies on products	0,0	0,0	0,0	0,0	0,0	0,0	0,0	0,0	0,0	0,0
		- taxes on products	0,0	0,0	0,0	0,0	0,0	0,0	0,0	0,0	0,0	0,0
		- value at basic prices	2,1	1,1	1,1	2,0	1,0	0,7	0,6	0,5	1,2	1,2
01.4	01400	Oat										
		- value of output prices	1,6	1,3	2,6	2,5	1,9	2,1	2,6	1,2	1,9	2,3
		- subsidies on products	0,0	0,0	0,0	0,0	0,0	0,0	0,0	0,0	0,0	0,0
		- taxes on products	0,0	0,0	0,0	0,0	0,0	0,0	0,0	0,0	0,0	0,0
		- value at basic prices	1,6	1,3	2,6	2,5	1,9	2,1	2,6	1,2	1,9	2,3
01.5	01500	Corn										
		- value of output prices	16,7	16,7	15,8	23,0	17,4	24,0	26,0	19,8	30,1	20,9
		- subsidies on products	0,00	0,00	0,00	0,00	0,00	0,03	0,00	0,58	0,94	1,27
		- taxes on products	0,0	0,0	0,0	0,0	0,0	0,0	0,0	0,0	0,0	0,0
		- value at basic prices	16,7	16,7	15,8	23,0	17,4	24,0	26,0	20,4	31,1	22,2
02	02000	INDUSTRIAL CROPS										
		- value of output prices	0,07	0,06	0,05	0,05	0,05	0,05	0,05	0,14	0,12	0,21
		- subsidies on products	0,00	0,00	0,00	0,00	0,00	0,00	0,00	0,07	0,04	0,04
		- taxes on products	0,00	0,00	0,00	0,00	0,00	0,00	0,00	0,00	0,00	0,00
		- value at basic prices	0,07	0,06	0,05	0,05	0,05	0,05	0,05	0,22	0,16	0,26
02.1	02100	Oil seeds and oleaginous plants (including seeds)										
		- value of output prices	0,05	0,03	0,03	0,03	0,03	0,03	0,03	0,13	0,10	0,19
		- subsidies on products	0,00	0,00	0,00	0,00	0,00	0,00	0,00	0,07	0,04	0,04
		- taxes on products	0,00	0,00	0,00	0,00	0,00	0,00	0,00	0,00	0,00	0,00
		- value at basic prices	0,05	0,03	0,03	0,03	0,03	0,03	0,03	0,20	0,14	0,24

TAB 11.12: ECONOMIC ESTIMATES FOR AGRICULTURE TO CURRENT PRICES BY YEAR
 2005-2014

(continued) (In million €)

Item	Item code	Economic Accounts in Agriculture	2005	2006	2007	2008	2009	2010	2011	2012	2013	2014
02.1/2	02120	Sunflower										
		- value of output prices	0,00	0,00	0,00	0,00	0,00	0,00	0,00	0,13	0,10	0,10
		- subsidies on products	0,00	0,00	0,00	0,00	0,00	0,00	0,00	0,07	0,04	0,04
		- taxes on products	0,00	0,00	0,00	0,00	0,00	0,00	0,00	0,00	0,00	0,00
		- value at basic prices	0,00	0,00	0,00	0,00	0,00	0,00	0,00	0,20	0,14	0,14
02.1/3	02130	Soy										
		- value of output prices	0,04	0,03	0,03	0,03	0,03	0,03	0,03	0,00	0,00	0,09
		- subsidies on products	0,00	0,00	0,00	0,00	0,00	0,00	0,00	0,00	0,00	0,00
		- taxes on products	0,00	0,00	0,00	0,00	0,00	0,00	0,00	0,00	0,00	0,00
		- value at basic prices	0,04	0,03	0,03	0,03	0,03	0,03	0,03	0,00	0,00	0,09
02.3	02300	Raw tobacco										
		- value of output prices	0,01	0,02	0,01	0,01	0,01	0,01	0,01	0,01	0,01	0,01
		- subsidies on products	0,00	0,00	0,00	0,00	0,00	0,00	0,00	0,00	0,00	0,00
		- taxes on products	0,00	0,00	0,00	0,00	0,00	0,00	0,00	0,00	0,00	0,00
		- value at basic prices	0,01	0,02	0,01	0,01	0,01	0,01	0,01	0,01	0,01	0,01
02.4	02400	Sugar-beet										
		- value of output prices	0,02	0,02	0,01	0,01	0,01	0,01	0,01	0,00	0,00	0,01
		- subsidies on products	0,00	0,00	0,00	0,00	0,00	0,00	0,00	0,00	0,00	0,00
		- taxes on products	0,00	0,00	0,00	0,00	0,00	0,00	0,00	0,00	0,00	0,00
		- value at basic prices	0,02	0,02	0,01	0,01	0,01	0,01	0,01	0,00	0,00	0,01
03	03000	FORAGE CROPS										
		- value of output prices	51,8	48,6	72,6	79,2	55,8	51,2	56,0	67,8	97,9	67,1
		- subsidies on products	0,0	0,0	0,0	0,0	0,0	0,0	0,0	0,0	0,0	0,0
		- taxes on products	0,0	0,0	0,0	0,0	0,0	0,0	0,0	0,0	0,0	0,0
		- value at basic prices	51,8	48,6	72,6	79,2	55,8	51,2	56,0	67,8	97,9	67,1
03.1	03100	FORAGE CORN										
		- value of output prices	4,2	1,8	2,6	5,2	3,3	4,2	4,6	8,4	23,8	8,3
		- subsidies on products	0,0	0,0	0,0	0,0	0,0	0,0	0,0	0,0	0,0	0,0
		- taxes on products	0,0	0,0	0,0	0,0	0,0	0,0	0,0	0,0	0,0	0,0
		- value at basic prices	4,2	1,8	2,6	5,2	3,3	4,2	4,6	8,4	23,8	8,3
03.3	03900	Other forage plants										
		- value of output prices	47,6	46,8	70,1	74,0	52,5	47,0	51,4	59,4	74,1	58,8
		- subsidies on products	0,0	0,0	0,0	0,0	0,0	0,0	0,0	0,0	0,0	0,0
		- taxes on products	0,0	0,0	0,0	0,0	0,0	0,0	0,0	0,0	0,0	0,0
		- value at basic prices	47,6	46,8	70,1	74,0	52,5	47,0	51,4	59,4	74,1	58,8
04	04000	VEGETABLE AND OTHER GARDENING PRODUCTS										
		- value of output prices	114,4	106,7	121,3	127,6	114,4	123,3	119,6	104,1	154,4	119,2
		- subsidies on products	0,0	0,0	0,0	0,0	0,0	0,0	0,0	0,0	0,0	0,0
		- taxes on products	0,0	0,0	0,0	0,0	0,0	0,0	0,0	0,0	0,0	0,0
		- value at basic prices	114,4	106,7	121,3	127,6	114,4	123,3	119,6	104,1	154,4	119,2

TAB 11.12: ECONOMIC ESTIMATES FOR AGRICULTURE TO CURRENT PRICES BY YEAR
 2005-2014

(continued)

(in million €)

Item	Item code	Economic Accounts in Agriculture	2005	2006	2007	2008	2009	2010	2011	2012	2013	2014
04.1	04100	Fresh vegetables										
		- value of output prices	114,4	106,7	121,3	127,6	114,4	123,3	119,6	104,1	154,4	119,2
		- subsidies on products	0,0	0,0	0,0	0,0	0,0	0,0	0,0	0,0	0,0	0,0
		- taxes on products	0,0	0,0	0,0	0,0	0,0	0,0	0,0	0,0	0,0	0,0
		- value at basic prices	114,4	106,7	121,3	127,6	114,4	123,3	119,6	104,1	154,4	119,2
04.1/1	04110	Cauliflower										
		- value of output prices	0,2	0,1	0,7	0,1	0,1	0,1	0,1	0,2	0,1	0,1
		- subsidies on products	0,0	0,0	0,0	0,0	0,0	0,0	0,0	0,0	0,0	0,0
		- taxes on products	0,0	0,0	0,0	0,0	0,0	0,0	0,0	0,0	0,0	0,0
		- value at basic prices	0,2	0,1	0,7	0,1	0,1	0,1	0,1	0,2	0,1	0,1
04.1/2	04120	Tomatoes										
		- value of output prices	34,2	20,4	32,2	35,6	29,6	35,4	31,8	25,9	32,3	21,9
		- subsidies on products	0,0	0,0	0,0	0,0	0,0	0,0	0,0	0,0	0,0	0,0
		- taxes on products	0,0	0,0	0,0	0,0	0,0	0,0	0,0	0,0	0,0	0,0
		- value at basic prices	34,2	20,4	32,2	35,6	29,6	35,4	31,8	25,9	32,3	21,9
04.1/3	04190	Other fresh vegetables										
		- value of output prices	80,1	86,2	88,4	91,9	84,6	87,8	87,7	78,1	122,0	97,3
		- subsidies on products	0,0	0,0	0,0	0,0	0,0	0,0	0,0	0,0	0,0	0,0
		- taxes on products	0,0	0,0	0,0	0,0	0,0	0,0	0,0	0,0	0,0	0,0
		- value at basic prices	80,1	86,2	88,4	91,9	84,6	87,8	87,7	78,1	122,0	97,3
05	05000	PATATOES (including seeds)										
		- value of output prices	20,2	22,2	26,8	28,8	23,1	26,6	20,2	12,0	19,6	23,0
		- subsidies on products	0,0	0,0	0,0	0,0	0,0	0,0	0,0	0,0	0,0	0,0
		- taxes on products	0,0	0,0	0,0	0,0	0,0	0,0	0,0	0,0	0,0	0,0
		- value at basic prices	20,2	22,2	26,8	28,8	23,1	26,6	20,2	12,0	19,6	23,0
06	06000	FRUITS										
		- value of output prices	31,8	34,3	33,6	38,0	28,7	26,0	23,2	32,9	51,9	36,8
		- subsidies on products	0,0	0,0	0,0	0,0	0,0	1,4	0,0	0,0	1,1	0,0
		- taxes on products	0,0	0,0	0,0	0,0	0,0	0,0	0,0	0,0	0,0	0,0
		- value at basic prices	31,8	34,3	33,6	38,0	28,7	27,4	23,2	32,9	53,0	36,8
06.1	06100	Fresh fruit										
		- value of output prices	15,7	15,4	14,1	18,4	15,6	14,5	15,2	21,3	31,7	21,8
		- subsidies on products	0,0	0,0	0,0	0,0	0,0	0,0	0,0	0,0	0,0	0,0
		- taxes on products	0,0	0,0	0,0	0,0	0,0	0,0	0,0	0,0	0,0	0,0
		- value at basic prices	15,7	15,4	14,1	18,4	15,6	14,5	15,2	21,3	31,7	21,8
06.1/1	06110	Apple										
		- value of output prices	3,1	4,2	3,4	6,3	5,7	5,5	6,0	4,3	8,5	6,4
		- subsidies on products	0,0	0,0	0,0	0,0	0,0	0,0	0,0	0,0	0,0	0,0
		- taxes on products	0,0	0,0	0,0	0,0	0,0	0,0	0,0	0,0	0,0	0,0
		- value at basic prices	3,1	4,2	3,4	6,3	5,7	5,5	6,0	4,3	8,5	6,4

TAB 11.12: ECONOMIC ESTIMATES FOR AGRICULTURE TO CURRENT PRICES BY YEAR
 2005-2014

(continued)

(in million €)

Item	Item code	Economic Accounts in Agriculture	2005	2006	2007	2008	2009	2010	2011	2012	2013	2014
06.1/2	06120	Pear										
		- value of output prices	1,9	1,9	1,9	2,8	2,5	2,5	2,6	1,7	4,7	1,7
		- subsidies on products	0,0	0,0	0,0	0,0	0,0	0,0	0,0	0,0	0,0	0,0
		- taxes on products	0,0	0,0	0,0	0,0	0,0	0,0	0,0	0,0	0,0	0,0
		- value at basic prices	1,9	1,9	1,9	2,8	2,5	2,5	2,6	1,7	4,7	1,7
06.1/3	06130	Peach										
		- value of output prices	0,1	0,1	0,2	0,2	0,1	0,1	0,1	0,1	0,4	0,1
		- subsidies on products	0,0	0,0	0,0	0,0	0,0	0,0	0,0	0,0	0,0	0,0
		- taxes on products	0,0	0,0	0,0	0,0	0,0	0,0	0,0	0,0	0,0	0,0
		- value at basic prices	0,1	0,1	0,2	0,2	0,1	0,1	0,1	0,1	0,4	0,1
06.1/4	06190	Other fresh fruit										
		- value of output prices	10,5	9,2	8,6	9,1	7,4	6,5	6,5	15,2	18,1	13,6
		- subsidies on products	0,0	0,0	0,0	0,0	0,0	0,0	0,0	0,0	0,0	0,0
		- taxes on products	0,0	0,0	0,0	0,0	0,0	0,0	0,0	0,0	0,0	0,0
		- value at basic prices	10,5	9,2	8,6	9,1	7,4	6,5	6,5	15,2	18,1	13,6
06.4	06400	Grapes										
		- value of output prices	16,2	18,9	19,5	19,6	13,1	11,5	8,0	11,6	20,2	15,0
		- subsidies on products	0,0	0,0	0,0	0,0	0,0	1,4	0,0	0,0	1,1	0,0
		- taxes on products	0,0	0,0	0,0	0,0	0,0	0,0	0,0	0,0	0,0	0,0
		- value at basic prices	16,2	18,9	19,5	19,6	13,1	12,9	8,0	11,6	21,3	15,0
06.4/1	06410	Table grapes										
		- value of output prices	4,5	5,1	5,0	5,5	2,5	4,3	4,2	5,6	6,1	6,1
		- subsidies on products	0,0	0,0	0,0	0,0	0,0	0,0	0,0	0,0	0,0	0,0
		- taxes on products	0,0	0,0	0,0	0,0	0,0	0,0	0,0	0,0	0,0	0,0
		- value at basic prices	4,5	5,1	5,0	5,5	2,5	4,3	4,2	5,6	6,1	6,1
06.4/2	06490	Grapes for wine production										
		- value of output prices	11,7	13,7	14,5	14,1	10,6	7,2	3,8	6,0	14,1	9,0
		- subsidies on products	0,0	0,0	0,0	0,0	0,0	1,4	0,0	0,0	1,1	0,00
		- taxes on products	0,0	0,0	0,0	0,0	0,0	0,0	0,0	0,0	0,0	0,0
		- value at basic prices	11,7	13,7	14,5	14,1	10,6	8,6	3,8	6,0	15,2	9,0
09	09000	Other production plant (seeds)										
		- value of output prices	2,1	2,5	3,1	2,9	3,4	3,4	3,7	3,5	4,2	3,7
		- subsidies on products	0,0	0,0	0,0	0,0	0,0	0,0	0,0	0,0	0,0	0,0
		- taxes on products	0,0	0,0	0,0	0,0	0,0	0,0	0,0	0,0	0,0	0,0
		- value at basic prices	2,1	2,5	3,1	2,9	3,4	3,4	3,7	3,5	4,2	3,7

TAB 11.12: ECONOMIC ESTIMATES FOR AGRICULTURE TO CURRENT PRICES BY YEAR
 2005-2014

(continued)

(In million €)

Item	Item code	Economic Accounts in Agriculture	2005	2006	2007	2008	2009	2010	2011	2012	2013	2014
10	10000	TOTAL PLANT PRODUCTS (1-09)										
		- value of output prices	277,1	270,2	334,4	366,7	287,4	324,0	329,7	327,6	430,3	335,1
		- subsidies on products	0,0	0,0	0,0	0,0	2,6	4,4	3,2	4,5	8,0	7,0
		- taxes on products	0,0	0,0	0,0	0,0	0,0	0,0	0,0	0,0	0,0	0,0
		- value at basic prices	277,1	270,2	334,4	366,7	290,0	328,4	332,9	332,0	438,3	342,1
11	11000	LIVESTOCK										
		- value of output prices	109,2	105,5	96,4	90,5	109,0	97,2	96,2	93,0	117,2	80,2
		- subsidies on products	0,0	0,0	0,0	0,1	2,0	2,7	2,2	3,8	4,0	4,4
		- taxes on products	0,0	0,0	0,0	0,0	0,0	0,0	0,0	0,0	0,0	0,0
		- value at basic prices	109,2	105,6	96,4	90,6	111,0	99,9	98,4	96,8	121,2	84,7
11.1	11100	Bovine										
		- value of output prices	65,9	70,8	67,0	56,5	59,4	48,0	48,8	52,7	68,2	16,5
		- subsidies on products	0,0	0,0	0,0	0,1	0,6	1,4	1,0	2,1	2,1	2,2
		- taxes on products	0,0	0,0	0,0	0,0	0,0	0,0	0,0	0,0	0,0	0,0
		- value at basic prices	65,9	70,8	67,0	56,6	60,0	49,4	49,8	54,8	70,3	18,8
11.2	11200	Pigs										
		- value of output prices	7,3	12,3	3,8	6,2	14,1	11,3	10,6	10,6	14,1	11,4
		- subsidies on products	0,0	0,0	0,0	0,0	0,0	0,0	0,0	0,0	0,0	0,0
		- taxes on products	0,0	0,0	0,0	0,0	0,0	0,0	0,0	0,0	0,0	0,0
		- value at basic prices	7,3	12,3	3,8	6,2	14,1	11,3	10,6	10,6	14,1	11,4
11.3	11300	Equine										
		- value of output prices	0,0	0,2	-0,3	-0,6	-0,5	-0,5	-0,5	-0,6	0,5	0,1
		- subsidies on products	0,0	0,0	0,0	0,0	0,0	0,0	0,0	0,0	0,0	0,0
		- taxes on products	0,0	0,0	0,0	0,0	0,0	0,0	0,0	0,0	0,0	0,0
		- value at basic prices	0,0	0,2	-0,3	-0,6	-0,5	-0,5	-0,5	-0,6	0,5	0,1
11.4	11400	Sheep and goats										
		- value of output prices	17,7	12,1	19,3	20,0	23,2	26,0	23,8	16,5	15,3	26,0
		- subsidies on products	0,0	0,0	0,0	0,0	1,4	1,3	1,2	1,3	1,2	1,21
		- taxes on products	0,0	0,0	0,0	0,0	0,0	0,0	0,0	0,0	0,0	0,0
		- value at basic prices	17,7	12,1	19,3	20,0	24,6	27,3	25,0	17,8	16,4	27,2
11.5	11500	Poultry										
		- value of output prices	13,3	7,3	5,5	8,5	11,2	10,5	11,6	11,7	10,6	18,6
		- subsidies on products	0,0	0,0	0,0	0,0	0,0	0,0	0,0	0,0	0,2	0,2
		- taxes on products	0,0	0,0	0,0	0,0	0,0	0,0	0,0	0,0	0,0	0,0
		- value at basic prices	13,3	7,3	5,5	8,5	11,2	10,5	11,6	11,7	10,9	18,9
11.6	11900	Other animals										
		- value of output prices	5,1	2,9	1,1	0,0	1,6	1,8	1,9	2,2	8,5	7,5
		- subsidies on products	0,0	0,0	0,0	0,0	0,0	0,0	0,0	0,4	0,5	0,8
		- taxes on products	0,0	0,0	0,0	0,0	0,0	0,0	0,0	0,0	0,0	0,0
		- value at basic prices	5,1	2,9	1,1	0,0	1,6	1,8	1,9	2,5	9,0	8,2

TAB 11.12: ECONOMIC ESTIMATES FOR AGRICULTURE TO CURRENT PRICES BY YEAR
 2005-2014

(continued)

(In million €)

Item	Item code	Economic Accounts in Agriculture	2005	2006	2007	2008	2009	2010	2011	2012	2013	2014
12	12000	LIVESTOCK PRODUCTS										
		- value of output prices	157,9	171,0	172,1	187,9	173,4	160,4	165,4	182,8	180,8	170,4
		- subsidies on products	0,0	0,0	0,0	0,0	0,0	0,0	0,0	0,0	0,0	0,5
		- taxes on products	0,0	0,0	0,0	0,0	0,0	0,0	0,0	0,0	0,0	0,0
		- value at basic prices	157,9	171,0	172,1	187,9	173,4	160,4	165,4	182,8	180,8	170,9
12.1	12100	Milk										
		- value of output prices	143,6	157,5	159,1	173,4	161,2	148,2	150,9	166,0	166,2	151,9
		- subsidies on products	0,0	0,0	0,0	0,0	0,0	0,0	0,0	0,0	0,0	0,5
		- taxes on products	0,0	0,0	0,0	0,0	0,0	0,0	0,0	0,0	0,0	0,0
		- value at basic prices	143,6	157,5	159,1	173,4	161,2	148,2	150,9	166,0	166,2	152,4
12.2	12200	Eggs										
		- value of output prices	14,2	13,5	13,0	14,4	12,1	12,2	14,5	16,7	14,6	18,5
		- subsidies on products	0,0	0,0	0,0	0,0	0,0	0,0	0,0	0,0	0,0	0,0
		- taxes on products	0,0	0,0	0,0	0,0	0,0	0,0	0,0	0,0	0,0	0,0
		- value at basic prices	14,2	13,5	13,0	14,4	12,1	12,2	14,5	16,7	14,6	18,5
12.3	12900	Other livestock products										
		- value of output prices	0,1	0,1	0,1	0,1	0,1	0,1	0,1	0,1	0,1	0,1
		- subsidies on products	0,0	0,0	0,0	0,0	0,0	0,0	0,0	0,0	0,0	0,0
		- taxes on products	0,0	0,0	0,0	0,0	0,0	0,0	0,0	0,0	0,0	0,0
		- value at basic prices	0,1	0,1	0,1	0,1	0,1	0,1	0,1	0,1	0,1	0,1
12.3/1	12910	Raw wool										
		- value of output prices	0,1	0,1	0,1	0,1	0,1	0,1	0,1	0,1	0,1	0,1
		- subsidies on products	0,0	0,0	0,0	0,0	0,0	0,0	0,0	0,0	0,0	0,0
		- taxes on products	0,0	0,0	0,0	0,0	0,0	0,0	0,0	0,0	0,0	0,0
		- value at basic prices	0,1	0,1	0,1	0,1	0,1	0,1	0,1	0,1	0,1	0,1
13	13000	LIVESTOCK AND LIVESTOCK PRODUCTS (11 + 12)										
		- value of output prices	267,1	276,6	268,5	278,4	282,4	257,6	261,6	275,8	298,1	250,6
		- subsidies on products	0,0	0,0	0,0	0,1	2,0	2,7	2,2	3,8	4,0	4,9
		- taxes on products	0,0	0,0	0,0	0,0	0,0	0,0	0,0	0,0	0,0	0,0
		- value at basic prices	267,1	276,6	268,5	278,5	284,4	260,3	263,8	279,6	302,1	255,6
14	14000	PLANT AND LIVESTOCK PRODUCTS TOTAL (10 + 13)										
		- value of output prices	544,1	546,7	602,9	645,2	569,9	581,6	591,3	603,3	728,3	585,8
		- subsidies on products	0,0	0,05	0,0	0,1	4,5	7,1	5,4	8,3	12,0	11,9
		- taxes on products	0,0	0,0	0,0	0,0	0,0	0,0	0,0	0,0	0,0	0,0
		- value at basic prices	544,1	546,8	602,9	645,3	574,4	588,7	596,7	611,6	740,3	597,7
15	15000	AGRICULTURAL SERVICES										
		- value of output prices	13,6	15,1	14,3	14,9	14,7	14,8	14,6	14,5	20,4	20,2
		- subsidies on products	0,0	0,0	0,0	0,0	0,0	0,0	0,0	0,0	0,0	0,0
		- taxes on products	0,0	0,0	0,0	0,0	0,0	0,0	0,0	0,0	0,0	0,0
		- value at basic prices	13,6	15,1	14,3	14,9	14,7	14,8	14,6	14,5	20,4	20,2

TAB 11.12: ECONOMIC ESTIMATES FOR AGRICULTURE TO CURRENT PRICES BY YEAR
 2005-2014

(continued)

(in million €)

Item	Item code	Economic Accounts in Agriculture	2005	2006	2007	2008	2009	2010	2011	2012	2013	2014
16	16000	AGRICULTURAL PRODUCTS TOTAL (14 + 15)										
		- value of output prices	557,7	561,9	617,2	660,1	584,5	596,4	605,8	617,8	748,7	606,0
		- subsidies on products	0,0	0,0	0,0	0,1	4,5	7,1	5,4	8,3	12,0	11,9
		- taxes on products	0,0	0,0	0,0	0,0	0,0	0,0	0,0	0,0	0,0	0,0
		- value at basic prices	557,7	561,9	617,2	660,2	589,1	603,5	611,3	626,1	760,7	617,9
17	17000	Non-agricultural secondary activities (inseparable)										
		- value of output prices	3,4	3,9	2,9	5,2	5,8	6,5	7,1	6,9	6,2	6,7
		- subsidies on products	0,0	0,0	0,0	0,0	0,0	0,0	0,0	0,0	0,0	0,0
		- taxes on products	0,0	0,0	0,0	0,0	0,0	0,0	0,0	0,0	0,0	0,0
		- value at basic prices	3,4	3,9	2,9	5,2	5,8	6,5	7,1	6,9	6,2	6,7
18	18000	PRODUCTION OF 'INDUSTRY' OF AGRICULTURE (16 + 17)										
		- value of output prices	561,1	565,7	620,1	665,2	590,4	602,8	612,9	624,7	754,8	612,7
		- subsidies on products	0,0	0,0	0,0	0,1	4,5	7,1	5,4	8,3	12,0	11,9
		- taxes on products	0,0	0,0	0,0	0,0	0,0	0,0	0,0	0,0	0,0	0,0
		- value at basic prices	561,1	565,8	620,1	665,3	594,9	609,9	618,4	632,9	766,8	624,6
19	19000	INTERIM TOTAL CONSUMPTION										
		value	160,0	172,6	199,6	234,6	204,8	198,0	214,6	225,1	269,9	232,8
19.01	19010	SEEDS AND PLANTING MATERIAL										
		value	8,4	9,9	11,9	11,4	13,3	13,1	14,4	13,7	16,5	17,4
19.01/1	19011	- Seeds and planting material supplied by other agricultural farms										
		value	0,8	0,9	1,1	1,1	1,3	1,2	1,4	1,3	1,6	1,7
19.01/2	19012	-Planting seeds and materials purchased outside the agricultural 'industry'										
		value	7,6	8,9	10,7	10,3	12,0	11,8	13,0	12,4	14,9	15,7
19.2	19020	ENERGY; LUBRICANTS										
		value	13,6	14,2	13,4	15,8	17,1	17,7	18,2	17,2	18,4	15,5
19.02/1	19021	- electricity										
		value	2,1	1,5	1,5	1,1	1,9	1,8	1,7	1,7	1,5	1,4
19.02/3	19023	-other fuels										
		value	11,5	12,7	11,8	14,7	15,1	15,9	16,5	15,5	16,9	14,1
19.03	19030	FERTILIZERS AND SOIL IMPROVERS										
		value	17,7	19,2	20,1	33,7	30,2	24,1	30,1	33,8	35,2	33,4
19.03/1	19031	- fertilizers supplied by other agricultural economies										
		value	0,3	0,5	0,7	1,1	0,4	0,6	1,1	1,7	0,5	0,9
19.03/2	19032	- fertilizers purchased outside agricultural 'industry'										
		value	17,4	18,7	19,4	32,6	29,8	23,4	29,0	32,1	34,7	32,4
19.04	19040	PLANT PROTECTION PRODUCTS AND PESTICIDES										
		value	2,4	2,8	2,8	3,4	3,9	4,1	4,0	4,1	3,6	4,5
19.05	19050	VETERINARY EXPENSES										
		value	6,6	9,2	11,2	11,3	13,4	10,0	9,6	10,3	9,2	8,6
19.06	19060	ANIMAL FOOD										
		value	75,2	76,3	99,7	115,5	83,9	86,3	96,5	104,9	132,6	100,0

TAB 11.12: ECONOMIC ESTIMATES FOR AGRICULTURE TO CURRENT PRICES BY YEAR
 2005-2014

(continued)

(In million €)

Item	Item code	Economic Accounts in Agriculture	2005	2006	2007	2008	2009	2010	2011	2012	2013	2014
19.06/2	19062	- food purchased outside agricultural 'industry'										
		value	9,6	13,3	12,3	14,0	12,7	11,9	14,7	16,7	15,4	14,2
19.06/3	19063	- food produced and consumed by the same agricultural economy										
		value	65,6	63,0	87,4	101,6	71,2	74,5	81,8	88,2	117,2	85,8
19.07	19070	MAINTENANCE OF MATERIALS										
		value	5,4	6,6	5,6	5,2	7,6	6,7	5,8	4,9	6,0	5,1
19.08	19080	BUILDING MAINTENANCE										
		value	1,6	2,7	2,1	1,0	1,3	1,1	0,9	0,7	2,2	2,0
19.09	19090	AGRICULTURAL SERVICES										
		value	13,6	15,1	14,3	14,9	14,7	14,8	14,6	14,5	20,4	20,2
19.11	19900	OTHER GOODS AND SERVICES										
		value	15,5	16,5	18,6	22,3	19,4	20,1	20,5	21,1	25,9	26,2
20	20000	GROSS VALUE ADDED AT BASIC PRICES										
		value	401,2	393,2	420,6	430,8	390,1	411,9	403,8	407,8	497,0	391,8
21	21000	CONSUMPTION OF FIXED CAPITAL										
		value	64,7	67,8	72,2	76,5	75,6	78,6	81,7	85,2	93,8	90,8
21.1	21100	MACHINERY AND OTHER EQUIPMENT										
		value	41,0	44,0	46,1	48,4	50,9	53,4	56,1	58,9	61,8	64,9
21.2	21200	BUILDINGS										
		value	22,4	22,6	24,8	26,6	23,6	24,1	24,5	25,0	30,2	24,5
21.3	21300	PLANTATIONS										
		value	0,6	0,7	0,7	0,8	0,6	0,5	0,5	0,7	1,0	0,7
21.4	21900	OTHER										
		value	0,6	0,6	0,6	0,7	0,6	0,6	0,6	0,6	0,8	0,6
22	22000	NET VALUE ADDED AT BASIC PRICES										
		value	336,5	325,3	348,3	354,3	314,5	333,3	322,1	322,7	403,1	301,0
23	23000	COMPENSATION OF EMPLOYEES										
		value	4,5	3,7	3,5	4,0	3,2	3,8	4,1	4,2	4,6	4,8
25	25000	Other subsidies on production										
		value	0,0	0,0	0,0	0,0	0,2	0,1	0,1	0,2	2,0	0,6
26	26000	FACTOR INCOME										
		value	336,5	325,3	348,3	354,3	314,6	333,4	322,2	322,9	405,2	301,6
27	27000	OPERATING SURPLUS / MIXED INCOME										
		value	332,0	321,6	344,8	350,3	311,4	329,6	318,1	318,7	400,6	296,8
28	28000	RENT AND OTHER EXPENSES FOR USE OF LAND AND BUILDINGS										
		value	1,7	1,9	1,4	2,2	2,2	2,4	2,4	2,3	3,3	3,3
29	29000	Interest paid										
		value	0,4	0,4	0,8	0,9	1,0	1,1	1,0	0,8	0,6	0,5
31	31000	ENTREPRENEURS INCOME										
		value	329,9	319,3	342,6	347,2	308,2	326,1	314,7	315,5	396,7	293,1
32	32000	GROSS FIXED CAPITAL FORMATION IN AGRICULTURAL PRODUCTS										
		value	21,9	28,2	-7,6	10,4	17,7	3,4	3,0	5,4	15,5	-24,9
32.1	32100	IN PLANTATIONS										
		value	0,8	0,9	0,8	0,9	0,7	0,6	0,6	0,8	1,3	0,9
32.2	32200	IN ANIMALS										
		value	21,1	27,4	-8,4	9,5	16,9	2,8	2,5	4,5	14,2	-25,8

TAB 11.12: ECONOMIC ESTIMATES FOR AGRICULTURE AT CURRENT PRICES BY YEAR
 2005-2014

(continued)

(In million €)

Item	Item code	Economic Accounts in Agriculture	2005	2006	2007	2008	2009	2010	2011	2012	2013	2014
33	33000	GROSS FIXED CAPITAL FORMATION IN NON-AGRICULTURAL PRODUCTS										
		<i>value</i>	76,5	94,6	93,2	98,6	98,5	102,6	106,8	111,3	121,5	119,2
33.1	33100	IN MATERIALS										
		<i>value</i>	50,4	68,3	64,3	67,7	71,1	74,6	78,3	82,3	86,4	90,7
33.2	33200	IN BUILDINGS										
		<i>value</i>	25,3	25,5	27,9	29,9	26,6	27,1	27,6	28,1	34,0	27,6
33.3	33900	OTHER										
		<i>value</i>	0,8	0,8	0,9	1,0	0,9	0,9	0,9	0,9	1,1	0,9
34	34000	GROSS FIXED CAPITAL FORMATION										
		<i>value</i>	98,3	122,8	85,6	109,0	116,2	106,1	109,9	116,7	137,0	94,3
35	35000	NET FIXED CAPITAL FORMATION										
		<i>value</i>	33,7	55,0	13,4	32,5	40,5	27,4	28,2	31,5	43,1	3,5
36	36000	CHANGE IN STOCKS										
		<i>value</i>	21,8	4,9	-18,5	7,0	6,1	-3,1	-3,2	-3,3	3,1	4,4
37	37000	CAPITAL TRANSFERS										
		<i>value</i>	0,0	0,0	0,0	0,0	0,6	1,6	1,8	4,8	4,7	8,0

CHAPTER 12. ENERGY STATISTICS

Data description: Data for preparation of Energy Balance are administrative data taken directly from the Kosovo Energy Corporation (KEK), Kosovo Electricity Distribution and Supply Company (KEDS) and Foreign Trade Section within the Economic Department of KAS.

Definition:

Electricity – is the form of energy which is transported through metallic conductors.

Energy – is any form of energy (electricity, heating or natural gas) produced or generated for supply or sale.

Energy fuel– the fuel that releases energy during the combustion, in a word, is called energent.

Energy enterprise – means the energy enterprise performing one or more of the following energy activities: production, transformation, transport, distribution, supply, trade or deposition of electricity, heating energy or natural gas, based on a license issued under the Law on Energy Regulator or without a license, if such license is not required.

Coal production – presents the quantity of coal that is obtained from mines.

Electricity generation – presents the quantity of energy generated in power plants and hydro power plants.

Energy generation – means generation of electricity, heating or any other form of energy.

Gross Energy Production – presents the total quantity of electricity generation in power plants and hydro power plants.

Net Energy Production – presents quantity of produced electricity.

Electricity import– presents the quantity of energy purchased from outside the national border.

Electricity export – presents the quantity of energy sold outside the national border.

Electricity exchange – presents the quantity of electricity which is exchanged with energy from outside the country.

Loss of electricity – presents the quantity of electricity which is lost in transmission and distribution.

Consumer – means wholesale consumer or end consumer of energy.

Privileged consumers (220 -110kV) – are large consumers (0.4kV) who enjoy the status of privileged consumer.

Distribution – means transportation of electricity, heating or natural gas through the high voltage, medium voltage power lines or medium or low pressure tubes in order to transport it to consumers, not including supply.

Data source:

Kosovo Energy Corporation (KEK), Kosovo Electricity Distribution and Supply Company (KEDS), Foreign Trade Statistics.

TAB 12. 1: PRODUCTION AND CONSUMPTION OF COAL, PRODUCTION OF ELECTRICITY IN POWER AND HYDROPOWER PLANTS, IMPORT AND EXPORT OF ELECTRICITY BY YEAR 2002-2015

Year	Production of coal in thousand tons	Gross electricity production in PP in GWh	Energy production in hydro plants	Energy consumption in GWh (including consumption 220 - 110kV)	Imports of energy GWh	Exports of energy GWh
2002	5.527,9	3.151,7	:	1.950,4	816,1	648,2
2003	6.465,9	3.221,1	:	2.041,1	637,3	277,6
2004	5.658,3	3.481,1	:	2.139,3	650,7	194,7
2005	6.391,1	3.999,5	:	2.109,4	490,7	225,8
2006	6.532,4	3.970,5	:	2.154,9	537,9	253,3
2007	6.715,4	4.309,5	93,2	2.391,6	623,3	360,0
2008	7.842,0	4.505,8	75,7	2.941,0	647,6	235,0
2009	7.870,7	5.260,0	88,7	3.200,7	767,5	113,9
2010	7.958,1	5.481,0	115,5	3.480,3	816,6	350,6
2011	8.212,1	5.696,4	75,4	3.684,9	816,2	371,2
2012	8.028,4	5.847,2	65,0	3.611,6	625,1	472,8
2013	8.219,4	6.248,3	136,7	3.705,6	521,7	856,9
2014	7.204,2	5.324,0	151,4	3.772,0	875,3	474,8
2015	8.241,1	5.978,7	141,7	3.971,9	684,3	552,5

TAB 12. 2: IMPORTS OF ENERGY FUELS (IN THOUSAND KG) BY YEAR 2009-2015

Year	(000) kg			
	2009	2010	2011	2012
Anthracite, bituminous coal, coal else	27.090,5	61.403,5	40.672,5	68.535,8
Briquette, Lignite	11.586,5	40.139,9	44.335,6	52.768,3
Non-energy peat	958,0	1.369,3	1.333,9	1.568,4
Coke, semi-coke, etc.	298,4	180,7	181,6	621,4
Pitch	0,3	0,1	0,1	0,0
Non-lubricating oils, Benzene, Kiselin, Toluene, etc.	83,5	101,5	135,2	136,1
Turpentine and Cox	0,1	0,0	0,0	0,5
Crude oils	0,0	0,1	0,0	0,0
Gasoline, diesel, mazut different, Kerosene, etc.	446.901,1	435.999,3	452.708,7	419.332,5
Gases and other gaseous hydrocarbons	41.219,6	43.115,4	37.277,8	34.012,3
Paraffin	94,9	72,2	89,3	78,3
Oil coke, oil residue, etc.	79.233,3	82.526,1	110.502,6	93.530,7
Bitumen and natural asphalt	3.370,2	96,0	576,1	412,2
Mastic	1.683,2	1.385,0	2.332,2	1.697,6

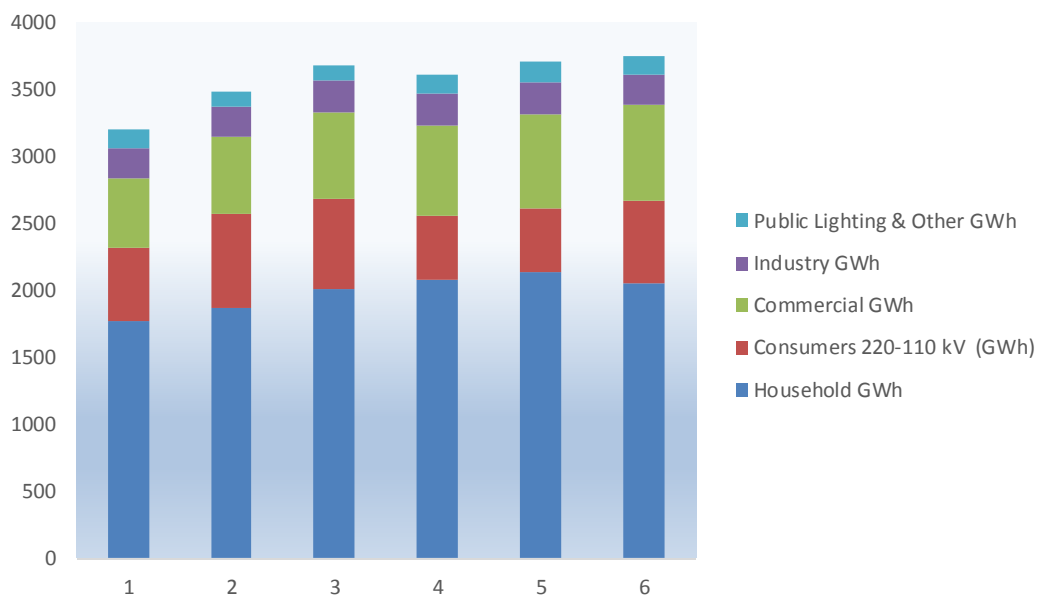
TAB 12.2: IMPORTS OF ENERGY FUELS (IN THOUSAND KG) BY YEAR 2009-2015

Year	(000) kg		
	2013	2014	2015
Anthracite, bituminous coal, coal else	19.947,0	14.818,6	12.250,4
Briquette, Lignite	2.737,4	1.161,8	2.085,2
Non-energy peat	1.570,3	2.095,0	3.121,7
Coke, semi-coke, etc.	96,9	44,1	30,4
Pitch	0,3	0,0	0,0
Non-lubricating oils, Benzene, Kiselin, Toluene, etc.	106,9	18,3	0,0
Turpentine and Cox	0,0	0,0	0,0
Crude oils	0,0	0,0	0,0
Gasoline, diesel, mazut different, Kerosene, etc.	414.279,9	435.334,5	493.022,1
Gases and other gaseous hydrocarbons	35.463,5	32.626,6	35.490,5
Paraffin	59,8	40,8	70,6
Oil coke, oil residue, etc.	119.609,6	139.188,8	173.435,8
Bitumen and natural asphalt	565,3	12.429,2	33,0
Mastic	1.378,7	1.225,9	2.304,2

TAB 12. 3: ELECTRICITY CONSUMPTION BY SECTOR AND YEAR 2009-2015

Year	Household GWh	Consumers 220-110 kV (GWh)	Commercial GWh	Industry GWh	Public Lighting & Other GWh	Total consumption
2009	1.768,7	544,0	527,9	227,5	132,5	3.200,7
2010	1873,2	700,6	569,9	226,6	109,9	3.480,3
2011	2007,7	679,5	634,7	244,4	118,6	3.684,9
2012	2084,0	473,1	677,0	240,9	136,7	3.611,6
2013	2.130,2	487,1	702,6	239,4	146,3	3.705,6
2014	2050,3	622,9	710,3	229,8	130,5	3.743,8
2015	2113,7	671,7	792,3	262,7	131,5	3.971,9

FIG 12. 1: ELECTRICITY CONSUMPTION BY SECTOR AND YEAR 2009-2015



CHAPTER 13. HOTEL STATISTICS

Data description: Statistical data related to hotel and tourism activities are taken from the statistical research organized in the entire territory of the country through regional statistical offices (in total 7).

Based on the KAS statistical program, the data are obtained about the number of hotels, number of workers, accommodation capacities (rooms and beds), number of visitors and nights of stay by months and foreign visitors by country.

Definitions:

Hotel - Hotel unit is a company, which in the business register is registered under the hotel activities. This group also includes private hotel units. Depending on the services they provide, these units may be divided into hotels, motels, etc.

Tourism – Tourism includes activities of persons who travel and stay in places different from their usual place of residence, for a period not longer than a calendar year and purpose of such travel is leisure, business or others.

Visitor – is the person who spends at least one night in a hotel in the country he/she is visiting. For tourist statistics purposes the term “visitor” represents a person travelling to different place from their usual place of residence for less than 12 months. He/she may be domestic and foreign.

Local visitor – is a person with permanent residence in Kosovo, but who stays for at least one night in another place in Kosovo.

Foreign visitor – a person with permanent residence outside Kosovo, who stays temporarily in Kosovo for at least one night.

Overnight visitor – a visitor that stays one night in a hotel in our survey is called one night-stay.

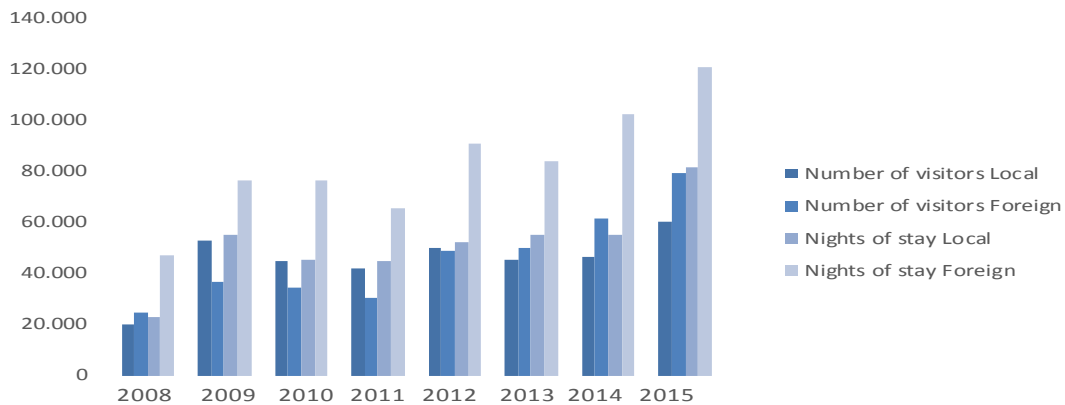
Data source:

Regular quarterly research on hotel units observed throughout the territory of the country.

TAB 13. 1: NUMBER OF LOCAL AND FOREIGN VISITORS AND THEIR NIGHTS OF STAY BY YEAR 2008-2015

Year	Number of visitors		Nights of stay	
	Local	Foreign	Local	Foreign
2008	19.678	24.616	22.602	46.910
2009	52.631	36.318	54.876	76.042
2010	44.662	34.382	45.123	76.394
2011	42.044	30.349	44.757	65.584
2012	49.973	48.790	52.008	90.968
2013	45.380	50.074	54.867	83.883
2014	46.477	61.313	55.274	102.066
2015	60.200	79.238	81.372	120.669

FIG 13. 1: NUMBER OF LOCAL AND FOREIGN VISITORS AND THEIR NIGHTS OF STAY



TAB 13. 2: NUMBER OF VISITORS AND THEIR NIGHTS OF STAY AT THE REGIONAL LEVEL BY YEAR 2008-2015

ID Region	2008		2009		2010		2011	
	Visitors	Nights	Visitors	Nights	Visitors	Nights	Visitors	Nights
1 Gjakovë	2.263	2.529	2.240	2.895	2.031	2.324	1.640	2.030
2 Gjilan	3.152	3.466	3.210	4.181	1.976	2.400	2.251	3.101
3 Mitrovicë	1.873	1.967	2.471	2.718	2.894	3.289	2.646	2.890
4 Pejë	4.924	5.423	8.288	10.680	8.337	9.677	6.633	7.170
5 Prizren	3.632	4.095	4.639	5.792	4.663	9.210	5.434	6.946
6 Prishtinë	27.076	50.198	57.569	92.245	49.172	83.694	46.636	80.620
7 Ferizaj	1.374	1.834	10.532	12.407	9.972	10.923	7.153	7.584
Total	44.294	69.512	88.949	130.918	79.045	121.517	72.393	110.341

TAB 13.2: NUMBER OF VISITORS AND THEIR NIGHTS OF STAY AT THE REGIONAL LEVEL BY YEAR 2008-2015

(continued)

ID Region	2012		2013		2014		2015	
	Visitors	Nights	Visitors	Nights	Visitors	Nights	Visitors	Nights
1 Gjakovë	1.597	2.434	1.517	2.072	2.062	3.736	2.269	5.224
2 Gjilan	1.937	2.731	1.718	2.364	1.552	2.081	1.635	2.142
3 Mitrovicë	2.875	3.088	2.915	3.147	2.631	2.689	2.247	2.434
4 Pejë	7.593	11.184	6.630	9.597	11.534	18.751	21.707	33.857
5 Prizren	6.212	7.962	8.109	10.360	8.615	11.144	16.316	21.396
6 Prishtinë	68.537	102.846	68.687	102.323	77.167	114.489	89.050	130.269
7 Ferizaj	10.012	12.731	5.878	8.887	4.229	4.450	6.214	6.719
Total	98.763	142.976	95.454	138.750	107.790	157.340	139.438	202.041

TAB 13.3: NUMBER OF FOREIGN VISITORS AND THEIR NIGHTS OF STAY BY STATES DURING 2008-2015

Order No	Country	2008		2009		2010		2011	
		Visitors	Nights	Visitors	Nights	Visitors	Nights	Visitors	Nights
1	Austria	127	139	856	1.435	451	680	500	1.320
2	Belgium	62	80	100	148	85	108	43	43
3	Bosnia & Herzegovina	167	193	880	1.038	269	393	212	390
4	Great Britain	1.487	3.919	2.202	4.204	1.296	2.571	1.251	2.539
5	France	288	488	851	1.068	423	601	301	409
6	Germany	734	4.517	3.598	7.211	2.941	8.413	2.750	8.730
7	Greece	1.578	187	513	554	114	155	37	63
8	Netherlands	84	157	317	632	993	342	278	505
9	Italy	1.089	2.427	1.429	1.945	1.512	2.320	1.938	2.595
10	Croatia	931	1.060	1.138	2.901	950	1.752	871	1.973
11	Montenegro	166	191	350	1.434	270	2.195	181	264
12	Macedonia	1.195	1.374	1.576	5.958	935	1.284	713	969
13	Poland	89	97	44	24	102	143	110	150
14	Serbia	250	233	578	446	558	705	515	708
15	US	2.450	5.593	3.279	5.500	1.867	4.925	1.628	3.676
16	Albania	3.213	3.311	6.313	9.511	4.152	4.540	4.050	4.733
17	Slovenia	1.289	1.823	1.481	3.145	1.166	2.017	1.707	4.120
18	Spain	131	138	62	106	14	18	28	40
19	Turkey	1.694	2.099	3.098	5.559	2.184	5.796	2.028	3.116
20	Switzerland	1.452	2.325	1.245	1.808	471	822	1.061	1.962
21	Other	6.140	16.559	6.408	21.416	13.629	36.614	10.147	27.279
	Total	24.616	46.910	36.318	76.043	34.382	76.394	30.349	65.584

TAB 13.3: NUMBER OF FOREIGN VISITORS AND THEIR NIGHTS OF STAY BY STATES DURING 2008-2014

(continued)

Order No.	Country	2012		2013		2014		2015	
		Visitors	Nights	Visitors	Nights	Visitors	Nights	Visitors	Nights
1	Austria	233	1.107	566	1.226	1.727	3.240	3.365	4.312
2	Belgium	108	139	56	65	408	469	1.096	1.654
3	Bosnia & Herzegovina	136	549	429	775	289	522	1.097	1.649
4	Great Britain	289	4.071	1.916	3.623	2.044	4.018	2.377	4.183
5	France	151	875	989	1.537	1.085	1.793	1.711	2.850
6	Germany	716	6.279	4.259	6.497	5.003	8.254	6.194	9.888
7	Greece	13	287	243	396	238	591	622	1.116
8	Netherlands	99	850	78	111	179	296	856	1.406
9	Italy	175	6.365	3.704	5.280	2.061	3.873	2.409	3.939
10	Croatia	298	3.344	1.771	3.795	1.757	3.667	3.883	5.235
11	Montenegro	51	1.099	372	639	368	582	1.631	2.646
12	Macedonia	305	977	1.034	1.432	1.179	1.990	3.124	4.860
13	Poland	13	142	51	62	46	63	230	619
14	Serbia	195	1.074	725	1.418	1.303	2.340	2.609	4.210
15	US	624	7.670	5.302	9.315	5.283	10.037	6.065	9.331
16	Albania	1.436	6.395	7.778	10.515	9.262	12.942	17.206	23.872
17	Slovenia	461	7.085	1.467	4.627	1.881	5.088	3.111	5.289
18	Spain	6	84	39	58	24	26	266	581
19	Turkey	853	8.627	4.949	8.237	3.841	6.608	5.380	8.373
20	Switzerland	256	2.157	2.591	5.038	3.336	6.059	5.202	7.837
21	Other	6.265	31.792	11.755	19.237	19.999	29.608	10.804	16.819
	Total	48.790	90.968	50.074	83.883	61.313	102.066	79.238	120.669

CHAPTER 14. STRUCTURAL BUSINESS STATISTICS

The SBS research started for the first time in 2006, with 2005 as reference year. Since 2006 this research has become integral part of KAS Statistical Program and is based on company statements.

This research and data it provides aim to present some economic indicators by structure of economic activities.

The research results are at the same time used for the requirements of national accounts and are an important source in developing the GDP with business approach.

The main purpose of structural business statistics is to present the structure of business activities in Kosovo through economic data and to enable comparing data at the international level, taking into consideration European standards on structural statistics and the European System for National Accounts.

The survey aims to meet the requirements for a more complete statistical information in conditions of market economy and provide data on economic activities of companies throughout territory of the country.

Methodology:

Methodology used in developing instruments for this survey, nomenclature and preparation of data for publication is in accordance to Eurostat rules and recommendations.

The survey was conducted in the entire territory of Republic of Kosovo and includes data on the following economic activities: extracting industry (mines, quarries), manufacturing industry, production and distribution of electricity, gas, steam and water, construction, trade, hotels and restaurants, transport and telecommunications, business and other services. It does not include agriculture, hunting and forestry, fishing, finances and public administration, as these branches are subject of other surveys.

The sample consists of a list of active enterprises which is maintained by the Business Statistical Registry (BSR) operating within KAS.

According to the methodology used in statistics, active enterprises are considered only those that have filed for one of the taxes or have declared any employees during the reference year.

The sample was created using random business selection for each group of Classification of Economic Activities, in order to include the highest turnover level possible for all economic activities.

In data collection we have applied methods that we considered to be more efficient in the conditions and circumstances of our country.

Survey was mainly conducted with the method of direct interviews by KAS or by economic operators

Questionnaire design and content was developed based on EC Regulation on structural statistics of companies mentioned above. Some elements (questions) were added to questionnaire that could be used for other purposes in economic statistics or national accounts.

The data from structural business survey are weighted in order to get the results at national level. Weights are calculated taking into account turnover for certain economic activity. The obtained results by branches are verified using some other indicators, such as number of employees and other BSR information.

Definitions:

Enterprise – is the smallest unit of combination of legal unit and production or services unit, which has independency in decision making, particularly in using its material and monetary sources. A company can exercise one or more economic activities.

Active enterprises - are considered only companies that have declared one of the taxes or any employee for the reference year.

Workers – Include all persons working in a company, including owners, employees with pay and members of the family who work without pay.

Turnover value – includes amounts invoiced by the company during the reference period and corresponds with the market sale of goods and services provided to others.

Costs or purchases – present amount or total values of purchases completed by the company for business needs within a calendar year.

Investment during the reference period – presents the value of long term goods purchased by companies or incurred in its own account with purpose of using them for a period of not less than 1 year in the production process, including the land.

Publication - Structural Business Survey is published on an annual basis and has recently been published in 2014.

Note: From this year and on, nomenclature of economic activities in the new version of NACE Rev. 2.

Economic sector	
A	Agriculture, forestry and fishing
B	Mining and quarrying
C	Manufacturing
D	Supply of electricity, gas, steam and air conditioning
E	Water supply, sewerage, waste management and land revitalization activities
F	Construction
G	Wholesale and retail trade, repair of vehicles, motorcycles
H	Transportation and storage
I	Accommodation and food service activities
J	Information and communication activities
K	Real estate activities
L	Professional, scientific and technical activities
M	Administrative and support activities
N	Art, entertainment and recreation
O	Other service activities
P	Education
Q	Human health and social work activities
R	Art, entertainment and recreation
S	Other service activities
T	Activities of households as employers; inherent goods and services - domestic production activities for own use
U	Activities of organizations and extra-territorial bodies

Economic sectors part of SBS 2014	
B	Mining and quarrying
C	Manufacturing
D	Supply of electricity, gas, steam and air conditioning
E	Water supply, sewerage, waste management and land revitalization activities
F	Construction
G	Wholesale and retail trade, repair of vehicles, motorcycles
H	Transportation and storage
I	Accommodation and food service activities
J	Information and communication activities
L	Real estate activities
M	Professional, scientific and technical activities
N	Administrative and support activities
R	Art, entertainment and recreation
S	Other service activities

TAB 14. 1: NUMBER OF ACTIVE ENTERPRISES BY ECONOMIC SECTOR AND YEAR 2008-2014

Sector	Description of the economic sectors	2008	2009	2010	2011	2012	2013	2014
B	Mining and quarrying	206	199	204	201	229	149	149
C	Manufacturing	4.065	4.103	4.112	4.246	4.598	3.736	4.052
D	Supply of electricity, gas, steam and air conditioning	46	52	63	59	68	28	28
E	Water supply, sewerage, waste management and land revitalization activities	1.414	1.449	1.874	1.546	1.685	144	139
F	Construction	2.362	2.456	2.564	2.702	3.038	2.094	2.150
G	Wholesale and retail trade, repair of vehicles, motorcycles	20.815	21.125	19.775	19.791	20.509	16.091	16.142
H	Transportation and storage	1.213	1.228	1.135	1.168	1.160	1.166	1.185
I	Accommodation and food service activities	3.498	3.559	3.364	3.459	3.715	3.126	3.360
J	Information and communication	3.615	3.706	3.731	3.696	3.563	626	693
L,M,N,R,S	Other service activities	3.891	4.209	4.241	4.558	3.192	1.897	4.023
Total		41.124	42.086	41.063	41.425	41.757	29.057	31.921

TAB 14. 2: STRUCTURE OF ENTERPRISES BY ECONOMIC SECTORS FOR YEAR 2008-2014

Sector	Description of the economic sectors	2008	2009	2010	2011	2012	2013	2014
B	Mining and quarrying	0,5	0,5	0,5	0,5	0,5	0,5	0,5
C	Manufacturing	9,9	9,7	10,0	10,3	11,0	12,9	12,7
D	Supply of electricity, gas, steam and air conditioning	0,1	0,1	0,2	0,1	0,2	0,1	0,1
E	Water supply, sewerage, waste management and land revitalization activities	3,4	3,4	4,6	3,7	4,0	0,5	0,4
F	Construction	5,7	5,8	6,2	6,5	7,3	7,2	6,7
G	Wholesale and retail trade, repair of vehicles, motorcycles	50,6	50,2	48,2	47,8	49,1	55,4	50,6
H	Transportation and storage	3,0	2,9	2,8	2,8	2,8	4,0	3,7
I	Accommodation and food service activities	8,5	8,5	8,2	8,4	8,9	10,8	10,5
J	Information and communication	8,8	8,8	9,1	8,9	8,5	2,2	2,2
L,M,N,R,S	Other service activities	9,5	10,0	10,3	11,0	7,6	6,5	12,6
Total		100	100	100	100	100	100	100

TAB 14. 3 NUMBER OF EMPLOYEES BY ECONOMIC SECTOR FOR YEAR 2008-2014

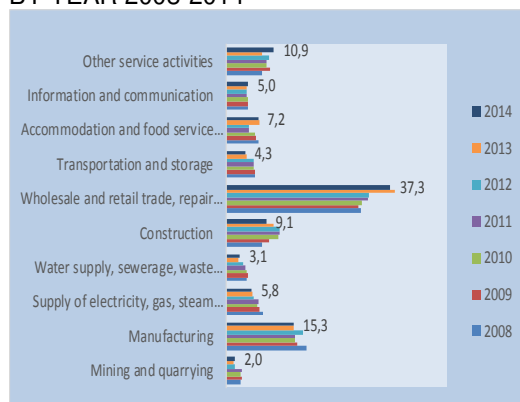
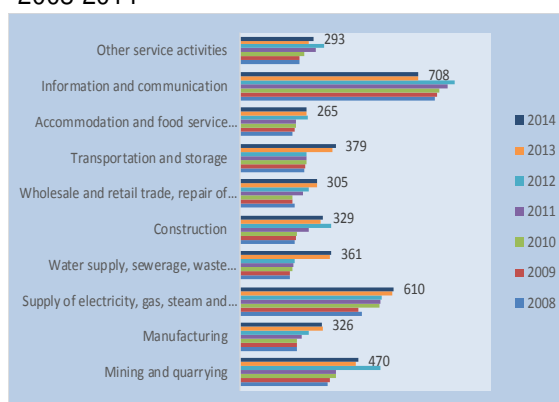
Sector	Description of the economic sectors	2008	2009	2010	2011	2012	2013	2014
B	Mining and quarrying	2.943	3.796	3.694	4.297	3.027	2.636	2.920
C	Manufacturing	16.183	16.748	17.827	19.204	25.213	22.932	22.257
D	Supply of electricity, gas, steam and air conditioning	7.444	8.031	8.251	8.946	9.104	9.025	8.470
E	Water supply, sewerage, waste management and land revitalization activities	4.158	5.062	5.381	5.345	5.645	4.047	4.530
F	Construction	7.248	10.300	13.676	14.993	17.779	16.297	13.192
G	Wholesale and retail trade, repair of vehicles, motorcycles	27.207	31.461	35.538	39.459	47.302	57.379	54.295
H	Transportation and storage	5.672	6.765	7.186	7.677	9.203	7.043	6.316
I	Accommodation and food service activities	6.478	6.992	7.432	6.356	7.389	11.174	10.488
J	Information and communication	4.286	5.199	5.527	5.722	6.806	7.056	7.314
L,M,N,R,S	Other service activities	7.223	10.369	10.595	11.220	13.965	12.297	15.954
Total		88.843	104.723	115.107	123.218	145.433	149.886	145.736

TAB 14. 4: DISTRIBUTION OF EMPLOYEES IN ECONOMIC SECTOR BY YEAR
2008-2014

		(%)						
Sector	Description of the economic sectors	2008	2009	2010	2011	2012	2013	2014
B	Mining and quarrying	3,3	3,6	3,2	3,5	2,1	1,8	2,0
C	Manufacturing	18,2	16,0	15,5	15,6	17,3	15,3	15,3
D	Supply of electricity, gas, steam and air conditioning	8,4	7,7	7,2	7,3	6,3	6,0	5,8
E	Water supply, sewerage, waste management and land revitalization activities	4,7	4,8	4,7	4,3	3,9	2,7	3,1
F	Construction	8,2	9,8	11,9	12,2	12,2	10,9	9,1
G	Wholesale and retail trade, repair of vehicles, motorcycles	30,6	30,0	30,9	32,0	32,5	38,3	37,3
H	Transportation and storage	6,4	6,5	6,2	6,2	6,3	4,7	4,3
I	Accommodation and food service activities	7,3	6,7	6,5	5,2	5,1	7,5	7,2
J	Information and communication	4,8	5,0	4,8	4,6	4,7	4,7	5,0
L,M,N,R,S	Other service activities	8,1	9,9	9,2	9,1	9,6	8,2	10,9
Total		100	100	100	100	100	100	100

 TAB 14. 5: AVERAGE MONTHLY SALARY (GROSS) IN ECONOMIC SECTORS
2008-2014

		(€)						
Sector	Description of the economic sectors	2008	2009	2010	2011	2012	2013	2014
B	Mining and quarrying	348	357	382	383	561	461	470
C	Manufacturing	228	228	227	248	275	332	326
D	Supply of electricity, gas, steam and air conditioning	486	469	555	557	564	608	610
E	Water supply, sewerage, waste management and land revitalization activities	197	197	210	214	219	360	361
F	Construction	216	221	227	275	360	319	329
G	Wholesale and retail trade, repair of vehicles, motorcycles	218	207	206	252	274	305	305
H	Transportation and storage	257	260	262	263	263	366	379
I	Accommodation and food service activities	208	217	221	220	269	266	265
J	Information and communication	776	783	792	829	852	707	708
L,M,N,R,S	Other service activities	235	238	255	302	334	273	293
Total		275	272	280	309	338	349	352

 FIG 14. 1: DISTRIBUTION OF EMPLOYEES IN ECONOMIC SECTORS BY YEAR
BY YEAR 2008-2014

 FIG 14. 2: AVERAGE MONTHLY SALARY IN ECONOMIC SECTOR BY YEAR
2008-2014


TAB 14. 6: STRUCTURE OF TURNOVER BY ECONOMIC SECTORS IN 2008-2014

		(%)						
Sector	Description of the economic sectors	2008	2009	2010	2011	2012	2013	2014
B	Mining and quarrying	3,1	2,9	2,8	3,0	0,8	0,8	0,8
C	Manufacturing	11,6	10,6	10,7	11,3	12,4	11,8	12,6
D	Supply of electricity, gas, steam and air conditioning	4,5	4,3	4,9	4,2	4,2	4,5	5,6
E	Water supply, sewerage, waste management and land revitalization activities	1,1	1,0	1,1	1,0	1,1	0,7	1,7
F	Construction	9,3	9,9	9,7	12,7	11,5	10,5	8,4
G	Wholesale and retail trade, repair of vehicles, motorcycles	55,6	57,3	57,1	55,4	56,9	55,7	59,0
H	Transportation and storage	5,6	5,1	4,9	4,2	4,3	2,7	2,9
I	Accommodation and food service activities	1,2	1,1	1,1	1,0	1,1	1,3	1,3
J	Information and communication	4,1	3,8	3,8	3,4	3,6	4,7	3,7
L,M,N,R,S	Other service activities	3,8	4,0	3,9	3,8	4,0	7,3	3,9
Total		100	100	100	100	100	100	100

TAB 14. 7: COSTS UNDER ECONOMIC SECTORS BY YEAR 2008-2014

		%						
Sector	Description of the economic sectors	2008	2009	2010	2011	2012	2013	2014
B	Mining and quarrying	1,8	2,2	2,6	4,1	0,7	0,5	0,5
C	Manufacturing	12,2	9,6	12,8	11,4	10,2	11,8	11,2
D	Supply of electricity, gas, steam and air conditioning	4,8	4,6	4,7	5,0	3,9	3,1	3,8
E	Water supply, sewerage, waste management and land revitalization activities	0,9	0,9	1,0	0,8	0,7	0,3	0,3
F	Construction	8,7	8,8	9,2	12,8	11,6	8,1	7,3
G	Wholesale and retail trade, repair of vehicles, motorcycles	59,2	63,3	57,8	55,9	62,0	63,4	69,6
H	Transportation and storage	2,4	2,0	2,2	2,2	2,2	2,4	1,8
I	Accommodation and food service activities	1,1	0,9	1,0	0,5	0,9	0,8	0,9
J	Information and communication	5,7	4,8	5,4	5,0	5,1	2,1	2,2
L,M,N,R,S	Other service activities	3,2	2,8	3,2	2,3	2,7	7,5	2,6
Total		100	100	100	100	100	100	100

FIG 14. 3: STRUCTURE OF TURNOVER IN ECONOMIC SECTORS BY YEAR 2008-2014

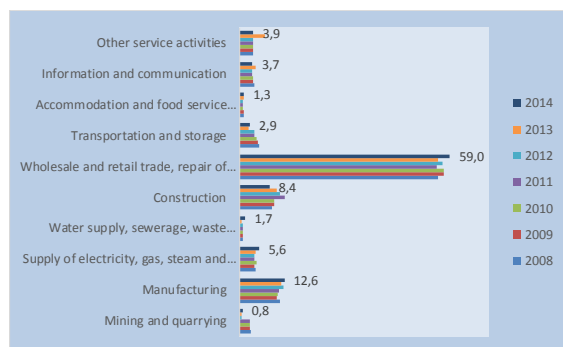
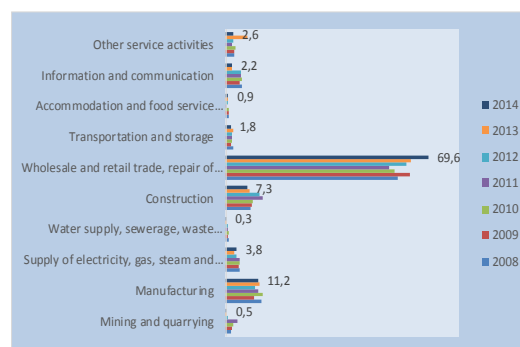


FIG 14. 4: COSTS UNDER ECONOMIC SECTORS, YEAR 008-2014



CHAPTER 15. STATISTICAL REPERTOIRE OF ENTERPRISES

Data description: The data on new registered business are presented by year, economic sector, and municipality, categorization by number of workers and by their legal form of organisation.

Definitions:

Nomenclature of Economic Activities (NACE) - is the translation and adaptation of nomenclature of economic activities of the European Community (eng. NACE). Classification of economic activities exerted by businesses in the four-digit level (class level) and from 1 September 2014 onwards is to use the newest version of NACE Rev. 2. Also, some of the data published, are converted in this version.

Nomenclature of Economic Activities NACE Rev. 2 consists of classes of a total of 615 in the four-digit level ranging from 0111 to 9900, grouped into 21 sections of economic activities from A to U, according to which the statistics on the number of new and terminated businesses are presented.

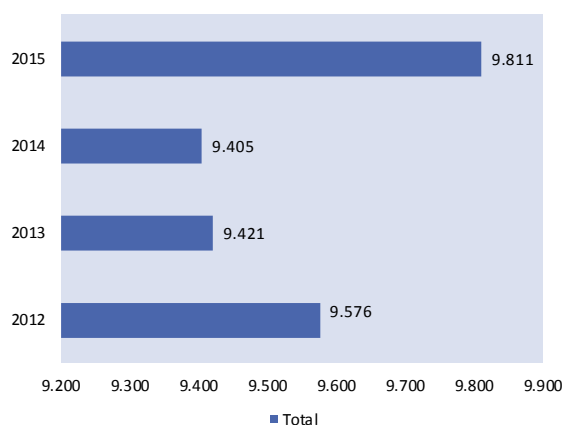
Legal form (type of business) - Represents definitions applied to legal forms of enterprises under Regulation 2001/16 and Law No.02/L123 on commercial companies and shareholding, which shall apply for the registration at the Kosovo Business Registration Agency (KBRA).

Data source: Data source is Kosovo Business Registration Agency (KBRA) in the Ministry of Trade and Industry.

TAB 15. 1: NUMBER OF NEW AND RE-REGISTERED ENTERPRISES BY QUARTER AND SECTOR OF ECONOMIC ACTIVITY

Year	Total	Sector of economic activity																		
		A	B	C	D	E	F	G	H	I	J	K	L	M	N	O	P	Q	R	S
2012	9.576	741	55	902	20	59	944	2.918	610	955	340	16	37	613	253	25	114	129	194	651
2013	9.421	753	29	872	22	50	943	2.735	525	911	357	20	257	585	214	33	98	173	231	613
2014	9.405	674	32	978	24	51	803	2.814	534	1034	357	43	59	570	252	42	90	173	253	621
2015	9.811	940	34	1056	32	49	748	2.896	516	1010	370	97	74	588	294	26	110	186	241	544

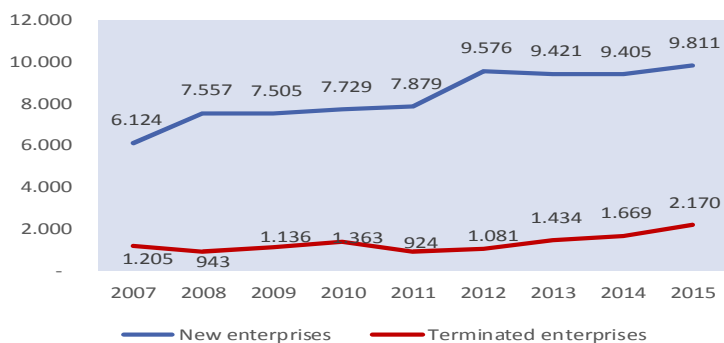
FIG 15. 1: NUMBER OF REGISTERED ENTERPRISES BY SECTOR OF ECONOMIC ACTIVITY AND YEAR 2012-2015



TAB 15. 2: NUMBER OF REGISTERED AND TERMINATED ENTERPRISES BY YEAR 2007-2015

Year	New enterprises	Terminated enterprises
2007	6.124	1.205
2008	7.557	943
2009	7.505	1.136
2010	7.729	1.363
2011	7.879	924
2012	9.592	1.081
2013	9.421	1.434
2014	9.405	1.669
2015	9.811	2.170

FIG 15. 2: NUMBER OF REGISTERED AND TERMINATED ENTERPRISES BY YEAR 2007-2015



TAB 15. 3: NUMBER OF SMEs IN 2015

Classification	Number of employees	Number of enterprises	%
Micro enterprise	1 - 9 workers	9.722	99,1
Small Enterprises	10 - 49 workers	82	0,8
Middle Enterprises	50 - 249 workers	7	0,1
Large Enterprises	250 and above workers	0	-
Total		9.811	100,0

TAB 15. 4: NUMBER OF REGISTERED ENTERPRISES BY SECTOR OF ECONOMIC ACTIVITY, AND LEGAL FORM OF ORGANIZATION DURING 2015

Sector of economic activity	Legal form of organization										
	Total	Individual business	General partnership	Limited partnership	Liability (ë kufizuara)	Joint Stock	Foreign company	Social enterprise	Public enterprise	Agricultural cooperatives	Other enterprises under the jurisdiction of KTA
Total	9.811	7.155	77	1	2501	20	48	2	0	7	0
A Agriculture, forestry and fishing	940	790	5	-	137	-	-	1	-	7	-
B Mining and quarrying	34	6	-	-	26	1	1	-	-	-	-
C Manufacturing	1056	761	4	-	282	2	7	0	-	-	-
D Supply of electricity, gas, steam and air conditioning	32	-	-	-	31	1	-	-	-	-	-
E Water supply, sewerage, waste management and land	49	26	1	-	22	-	-	-	-	-	-
F Construction	748	457	8	-	273	2	8	-	-	-	-
G Wholesale and retail trade, repair of motor vehicles, motorcycles	2.896	2.130	18	-	736	2	10	-	-	-	-
H Transport and storage	516	452	2	-	56	3	3	-	-	-	-
I Accommodation and food service activities	1010	836	8	1	163	2	-	-	-	-	-
J Information and communication	370	178	3	-	186	1	2	-	-	-	-
K Financial and insurance activities	97	70	1	-	26	-	-	-	-	-	-
L Real estate activities	74	33	1	-	35	3	2	-	-	-	-
M Professional, scientific and technical activities	588	315	6	-	258	1	8	-	-	-	-
N Administrative and support activities	294	164	5	-	120	1	3	1	-	-	-
O Public administration and defense	26	5	1	-	20	0	0	-	-	-	-
P Education	110	69	3	-	36	0	2	-	-	-	-
Q Human health and social work activities	186	141	5	-	38	1	1	-	-	-	-
R Art, entertainment and recreation	241	205	2	-	34	0	0	-	-	-	-
S Other service activities	544	517	4	-	22	0	1	-	-	-	-

FIG 15. 3: STRUCTURE OF ENTERPRISES BY SIZE DURING 2015

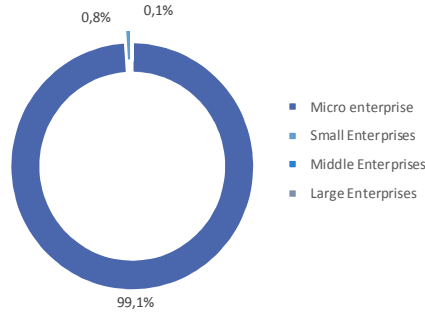
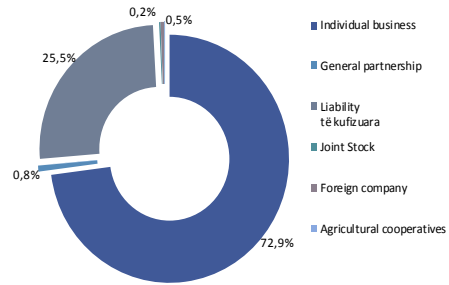


FIG 15. 4: REGISTERED ENTERPRISES BY LEGAL FORM OF ORGANIZATION DURING 2015



TAB 15. 5: NUMBER OF REGISTERED ENTERPRISES BY MUNICIPALITY AND SECTOR OF ECONOMIC ACTIVITY DURING 2015

Municipality	Sector of economic activity																			
	Total	A	B	C	D	E	F	G	H	I	J	K	L	M	N	O	P	Q	R	S
	9.800	940	34	1056	32	49	748	2.896	516	1.010	370	97	74	578	294	25	110	186	241	544
01 Deçan	213	34	-	22	2	1	23	68	8	20	4	4	-	2	-	1	-	6	4	14
02 Gjakovë	463	18	4	57	1	1	35	131	13	59	12	2	2	15	-	6	7	29	49	
03 Gillogoc	242	22	-	34	-	3	33	86	5	17	5	1	2	10	2	-	1	2	6	13
04 Gjilan	526	15	5	48	-	3	49	155	45	67	13	3	2	36	15	4	6	15	11	34
05 Dragash	73	8	-	21	-	-	5	18	3	12	-	1	2	-	3	-	-	-	-	-
06 Istog	166	37	-	18	-	1	18	35	10	14	4	2	-	5	4	-	2	4	4	8
07 Kaçanik	150	11	-	19	-	3	7	52	12	18	5	1	-	5	-	-	-	5	4	8
08 Klinë	140	21	-	20	-	-	19	42	3	16	2	2	-	0	2	-	1	1	2	9
09 F.Kosovë	274	8	20	2	1	24	85	52	24	6	3	7	16	8	1	2	4	2	9	
10 Kamenicë	116	26	3	20	-	1	15	16	11	13	1	-	-	3	1	-	1	1	3	1
11 Mitrovicë	437	31	1	38	2	3	42	108	73	38	21	3	4	20	14	2	2	7	8	20
12 Leposaviq	187	113	1	21	-	-	3	27	4	3	2	-	-	4	0	-	1	1	-	7
13 Lipjan	220	17	2	20	-	1	18	62	14	21	12	5	1	8	9	-	-	1	9	20
14 Novobërdë	38	13	-	5	-	-	2	5	1	7	1	-	-	2	-	-	-	-	-	2
15 Obiliq	65	13	1	5	-	1	4	20	9	7	-	1	-	-	-	-	-	-	2	2
16 Rahovec	165	29	2	22	-	1	8	49	5	16	2	1	-	8	1	-	3	2	7	9
17 Pejë	585	46	2	59	-	3	45	182	27	71	15	5	1	21	19	-	9	13	20	47
18 Podujevë	322	40	-	35	1	1	22	130	19	22	10	2	1	5	3	-	3	10	2	16
19 Prishtinë	2.338	56	10	154	12	7	131	734	43	255	196	37	41	287	115	11	44	48	59	98
20 Prizren	693	21	-	100	6	1	37	209	31	86	17	4	3	41	29	4	7	20	17	60
21 Skenderaj	159	37	-	15	1	2	17	46	8	14	2	-	3	1	-	1	2	3	7	
22 Shtime	103	8	-	20	-	-	10	21	15	11	0	1	-	3	-	-	2	-	4	8
23 Shtërpce	26	5	-	-	-	-	1	7	2	6	0	2	-	1	2	-	-	-	-	-
24 Suharekë	277	58	-	27	-	2	38	78	13	16	5	2	-	7	7	-	2	5	11	6
25 Ferizaj	675	30	-	106	1	5	47	201	34	91	20	6	3	35	16	2	9	9	12	48
26 Viti	190	27	-	33	-	2	20	59	11	11	3	2	2	6	3	-	2	4	1	4
27 Vushtrri	249	20	-	34	-	2	20	74	22	29	4	3	1	13	9	-	2	3	5	8
28 Zubin Potok	82	48	1	9	-	1	5	12	1	2	-	-	-	1	-	-	-	1	-	1
29 Zveçan	103	48	1	12	-	-	7	15	2	3	2	-	-	2	3	-	-	6	-	2
30 Malishevë	158	18	1	19	1	1	25	47	7	12	2	3	-	4	3	-	2	1	4	8
31 Juniku	5	2	-	-	-	-	-	2	-	1	-	-	-	-	-	-	-	-	-	-
32 Mamushë	20	12	-	1	-	-	-	3	-	1	-	-	-	1	-	-	-	-	-	2
33 Hani i Elezit	43	5	-	-	-	1	2	15	7	6	1	-	-	2	-	-	-	-	2	2
34 Graçanica	126	8	-	18	3	1	10	43	2	14	1	1	-	5	-	1	3	4	12	
35 Ranillug	14	3	-	2	-	-	1	1	1	2	-	-	-	1	-	-	-	1	2	
36 Partesh	5	2	-	2	-	-	-	1	-	-	-	-	-	-	-	-	-	-	-	-
37 Kilokot	31	13	-	3	-	-	-	13	-	-	-	-	-	-	-	-	1	-	1	-
38 Northern Mitrovica	121	17	-	17	-	-	5	44	3	5	2	-	2	7	2	-	-	5	4	8

TAB 15. 6: NUMBER OF TERMINATED ENTERPRISES BY MUNICIPALITY AND SECTOR OF ECONOMIC ACTIVITY DURING 2015

Municipality	Sector of economic activity																			
	Agriculture, forestry and fishing	Mining and quarrying	Manufacturing	Supply of electricity, gas, steam and air conditioning	Water supply, sewerage, waste management and land revitalization activities	Construction	Wholesale and retail trade, repair of motor vehicles, motorcycles	Transport and storage	Accommodation and service activities	Information and communication	Aktivitetet financiare dhe sigurimit	Real estate activities	Professional, scientific and technical activities	Administrative and support activities	Public administration and defense, compulsory social protection	Education	Human health and social work activities	Art, entertainment and recreation	Other service activities	
Code and name	Total	A	B	C	D	E	F	G	H	I	J	K	L	M	N	O	P	Q	R	S
	2.166	149	7	150	2	7	194	779	265	242	42	2	11	66	37	2	20	27	33	131
01 Deçan	34	6	-	2	-	-	4	14	2	3	-	-	-	1	1	-	-	-	-	1
02 Gjakovë	157	15	1	11	-	-	10	59	8	23	6	1	1	4	2	-	1	-	5	10
03 Glllogoc	94	2	1	6	-	1	16	31	19	7	1	-	-	3	3	-	-	-	1	3
04 Gjilan	115	6	-	3	-	-	10	48	3	17	3	-	2	5	-	-	1	5	3	9
05 Dragash	38	1	-	5	-	-	2	16	4	7	2	-	-	1	-	-	-	-	-	-
06 Istog	32	-	-	5	-	-	5	15	2	1	-	-	-	1	-	-	1	-	-	2
07 Kaçanik	39	2	-	3	-	-	5	12	5	8	1	-	-	-	1	-	-	2	-	-
08 Klinë	35	5	-	2	-	-	3	7	7	8	-	-	-	-	-	-	2	-	-	1
09 F.Kosovë	50	3	-	2	-	-	3	14	14	6	-	-	-	2	-	-	1	2	-	3
10 Kamenicë	35	6	1	1	-	-	3	16	3	3	-	-	-	1	-	-	-	-	1	-
11 Mitrovicë	125	6	-	6	-	3	10	42	25	14	4	-	-	2	1	-	2	1	1	8
12 Leposaviq	9	6	-	1	-	-	-	2	-	-	-	-	-	-	-	-	-	-	-	-
13 Lipjan	31	-	-	-	-	-	9	9	5	3	2	-	-	1	-	-	1	0	1	-
14 Novobërdë	1	1	-	-	-	-	-	-	-	-	-	-	-	-	-	-	-	0	-	-
15 Obiliq	5	-	-	1	-	-	-	3	-	1	-	-	-	-	-	-	-	-	-	-
16 Rahovec	41	5	-	5	-	-	3	15	-	6	2	-	-	-	1	-	-	-	3	1
17 Pejë	91	10	-	6	-	-	7	26	16	8	-	-	-	2	1	-	1	-	-	14
18 Podujevë	66	13	-	2	-	-	7	21	7	7	1	-	-	-	1	-	-	-	2	5
19 Prishtinë	284	1	3	13	-	-	22	111	12	39	11	-	5	23	8	2	3	7	4	20
20 Prizren	252	5	-	24	1	-	13	109	18	30	4	-	-	6	8	-	3	4	4	23
21 Skenderaj	121	17	-	2	-	-	15	36	33	7	-	-	-	1	3	-	1	2	-	4
22 Shtime	34	3	1	4	-	-	2	12	4	3	1	-	-	2	-	-	1	-	-	1
23 Shtërpce	12	3	-	-	-	-	2	3	-	2	-	-	-	-	-	-	-	-	-	2
24 Suharekë	113	6	-	10	1	1	16	44	13	9	1	1	-	2	-	-	2	1	-	6
25 Ferizaj	119	4	-	15	-	1	3	39	25	11	-	-	1	1	6	-	-	2	5	6
26 Viti	33	4	-	3	-	1	3	9	7	2	-	-	-	2	-	-	-	-	-	2
27 Vushtrri	99	11	-	9	-	-	4	30	21	8	1	-	1	4	-	-	-	1	2	7
28 Zubin Potok	2	1	-	-	-	-	-	-	1	-	-	-	-	-	-	-	-	-	-	-
29 Zveçan	5	1	-	1	-	-	1	2	-	-	-	-	-	-	-	-	-	-	-	-
30 Malishevë	44	2	-	3	-	-	10	15	6	3	2	-	-	-	-	-	-	-	1	2
31 Juniku	8	-	-	-	-	-	3	2	1	1	-	-	1	-	-	-	-	-	-	-
32 Mamushë	3	1	-	1	-	-	-	-	-	-	-	-	-	-	1	-	-	-	-	-
33 Hani i Elezit	12	-	-	-	-	-	3	5	3	1	-	-	-	-	-	-	-	-	-	-
34 Graçanica	10	2	-	-	-	-	-	3	1	2	-	-	-	2	-	-	-	-	-	-
35 Ranillug	7	1	-	2	-	-	-	3	-	1	-	-	-	-	-	-	-	-	-	-
36 Partesh	4	-	-	-	-	-	-	3	-	-	-	-	-	-	-	-	-	-	-	1
37 Kllokot	1	-	-	-	-	-	-	1	-	-	-	-	-	-	-	-	-	-	-	-
38 Northern Mitrovica	5	-	-	2	-	-	-	2	-	1	-	-	-	-	-	-	-	-	-	-

CHAPTER 16. BUILDING AND HOUSING STATISTICS

Dwelling – A whole constructed unit intended for dwelling purposes that consists of one or more rooms, with accessories (kitchen, lobby, corridor, toilet, etc) or without accessories, which has one or more entrances and is intended for dwelling.

Common (conventional) dwelling – A room or suite of rooms and its accessories (lobbies, corridors etc.), in a permanent building or structurally separated part thereof which is designed (or converted) for permanent habitation, such as a house or apartment. It has to be surrounded by walls and covered by a roof and it has to have direct access from the street or from a public or communal staircase, passage, gallery or grounds (i.e. when the occupants can enter and leave without passing through another household's accommodation).

Other type of housing unit - Housing unit which is mobile (e.g. a tent or a caravan), semi-permanent (e.g. a hut or a cabin), improvised (e.g. a shuck or a shanty) or not designed for human habitation (e.g. a garage, a shop, a natural shelter) but which is used at the time of the census as the usual residence of one or more persons.

Room - Spatial unit of a dwelling intended for living, separated from the other rooms by stable walls (reaching from the floor to the ceiling or roof covering), at least to a height of 2 meters above the ground, of a size large enough to hold a bed for an adult (4 square meters at least) and at least 2 meters high over the major area of the ceiling with a surface not less than 4m².

Therefore, normal bedrooms, dining rooms, living rooms, habitable cellars and attics, kitchens and other separate spaces used or intended for habitation are counted as rooms (if they correspond to the above mentioned definition).

The kitchenette (i.e. a kitchen of less than 4m²), verandas, utility rooms (e.g. boiler rooms, laundry rooms) and lobbies are not counted as rooms; nor do bathrooms and toilets (even if they are more than 4m²). Rooms separated from the dwelling but functioning with it and usable by the household are considered part of the dwelling and are included as part of the dwelling.

Rooms for commercial purposes – are rooms that the household uses entirely or mainly for business purposes or professional work, such as, shops or office space, etc.

Surface of rooms in m² - takes into consideration the total surface of all rooms according to the definition of room in m².

Building - Any independent structure containing one or more dwellings, rooms or other spaces, covered by a roof and enclosed within external walls or dividing walls which extend from the foundations to the roof, whether designed for residential or for agricultural, commercial, industrial or cultural purposes or for the provision of services.

Residential building – are considered and were subject of registration, buildings designed and dedicated for habitation.

Non-residential building - Building not designed for habitation but used at least by one person as usual residence at the time of the census.

The number of floors - is counted from the ground floor upwards, including the ground floor itself.

Year of construction of a building - The year when the building was completed or, if any, the year when major constructional changes were finalized.

Materials of which outer walls of the building are constructed – Answers to this questions were taken by the enumerator from owner of the dwelling, tenant or other person who has lived in ta dwelling, or from enumerators visual sight (wherever possible).

TAB 16. 1: DWELLINGS BY TYPE, STATUS OF USE AND TYPE OF SETTLEMENT IN THE MUNICIPALITY ACCORDING TO THE CENSUS 2011

Municipality and type of settlement	Total	Ordinary residential flats					Another type of flat
		Total	Used by one or more residents	Used by people who are not included in the census (diplomatic staff, etc.)	Used by residents for incidental or secondary use purposes, not included in the census	Flat uninhabited (intended for sale, rent, etc.)	
1	2	3	4	5	6	7	8
Kosova	412.884	412.519	293.078	1.083	18.550	99.808	365
Urban	175.942	175.791	126.056	811	6.584	42.340	151
Rural	236.942	236.728	167.022	272	11.966	57.468	214
Deçan	7.703	7.691	5.847	6	409	1.429	12
Urban	886	883	599	3	17	264	3
Rural	6.817	6.808	5.248	3	392	1.165	9
Gjakovë	21.818	21.803	16.131	20	1.132	4.520	15
Urban	10.934	10.926	8.266	6	226	2.428	8
Rural	10.884	10.877	7.865	14	906	2.092	7
Glllogoc	12.009	12.005	8.681	8	341	2.975	4
Urban	1.444	1.444	1.038	4	34	368	-
Rural	10.565	10.561	7.643	4	307	2.607	4
Gjilan	23.319	23.301	16.973	92	1.249	4.987	18
Urban	14.533	14.521	10.678	22	557	3.264	12
Rural	8.786	8.780	6.295	70	692	1.723	6
Dragash	9.957	9.950	6.092	2	1.043	2.813	7
Urban	497	497	235	1	5	256	-
Rural	9.460	9.453	5.857	1	1.038	2.557	7
Istog	9.566	9.563	6.711	4	644	2.204	3
Urban	1.554	1.554	987	2	123	442	-
Rural	8.012	8.009	5.724	2	521	1.762	3
Kaçanik	7.289	7.283	5.391	1	339	1.552	6
Urban	2.183	2.178	1.734	-	38	406	5
Rural	5.106	5.105	3.657	1	301	1.146	1
Klinë	8.129	8.125	5.825	10	534	1.756	4
Urban	1.718	1.716	1.060	-	65	591	2
Rural	6.411	6.409	4.765	10	469	1.165	2
Fushë Kosovë	9.692	9.686	6.557	4	166	2.959	6
Urban	5.847	5.844	3.737	4	89	2.014	3
Rural	3.845	3.842	2.820	-	77	945	3

TAB 16.1: DWELLINGS BY TYPE, STATUS OF USE AND TYPE OF SETTLEMENT IN THE MUNICIPALITY ACCORDING TO THE CENSUS 2011

(continued)

Municipality and type of settlement	Total	Ordinary residential flats					Another type of flat
		Total	Used by one or more residents	Used by people who are not included in the census (diplomatic staff, etc.)	Used by residents for incidental or secondary use purposes, not included in the census	Flat uninhabited (intended for sale, rent, etc.)	
1	2	3	4	5	6	7	8
Kamenicë	8.625	8.619	6.262	3	71	2.283	6
Urban	1.722	1.720	1.357	-	22	341	2
Rural	6.903	6.899	4.905	3	49	1.942	4
Mitrovicë	17.423	17.400	12.947	80	591	3.782	23
Urban	11.453	11.436	8.664	77	457	2.238	17
Rural	5.970	5.964	4.283	3	134	1.544	6
Leposaviq	9.759	9.759	:	:	:	:	:
Urban	1.548	1.548	:	:	:	:	:
Rural	8.211	8.211	:	:	:	:	:
Lipjan	13.647	13.642	9.397	4	765	3.476	5
Urban	1.963	1.961	1.317	-	25	619	2
Rural	11.684	11.681	8.080	4	740	2.857	3
Novobërdë	2.498	2.497	1.443	-	14	1.040	1
Urban	-	-	-	-	-	-	-
Rural	2.498	2.497	1.443	-	14	1.040	1
Obiliq	5.457	5.447	3.819	-	87	1.541	10
Urban	1.813	1.811	1.263	-	41	507	2
Rural	3.644	3.636	2.556	-	46	1.034	8
Rahovec	11.258	11.247	8.136	16	647	2.448	11
Urban	3.934	3.930	2.807	6	119	998	4
Rural	7.324	7.317	5.329	10	528	1.450	7
Pejë	25.503	25.490	17.540	31	365	7.554	13
Urban	13.236	13.230	9.694	7	64	3.465	6
Rural	12.267	12.260	7.846	24	301	4.089	7
Podujevë	18.011	18.003	13.400	11	783	3.809	8
Urban	4.829	4.826	3.782	4	160	880	3
Rural	13.182	13.177	9.618	7	623	2.929	5
Prishtinë	59.420	59.345	39.976	648	3.319	15.402	75
Urban	49.462	49.430	33.651	617	3.140	12.022	32
Rural	9.958	9.915	6.325	31	179	3.380	43

TAB 16.1: DWELLINGS BY TYPE, STATUS OF USE AND TYPE OF SETTLEMENT IN THE MUNICIPALITY ACCORDING TO THE CENSUS 2011

(continued)

Municipality and type of settlement	Total	Ordinary residential flats					Another type of flat
		Total	Used by one or more residents	Used by people who are not included in the census (diplomatic staff, etc.)	Used by residents for incidental or secondary use purposes, not included in the census	Flat uninhabited (intended for sale, rent, etc.)	
1	2	3	4	5	6	7	8
Prizren	39.640	39.625	28.682	46	1.774	9.123	15
Urban	22.202	22.192	16.965	39	603	4.585	10
Rural	17.438	17.433	11.717	7	1.171	4.538	5
Skenderaj	10.499	10.478	7.566	6	136	2.770	21
Urban	1.617	1.611	1.166	-	17	428	6
Rural	8.882	8.867	6.400	6	119	2.342	15
Shtime	6.226	6.224	4.095	3	285	1.841	2
Urban	1.790	1.790	1.144	-	77	569	-
Rural	4.436	4.434	2.951	3	208	1.272	2
Shtërpcë	2.246	2.222	1.456	-	147	619	24
Urban	570	568	339	-	84	145	2
Rural	1.676	1.654	1.117	-	63	474	22
Suharekë	12.740	12.733	9.121	1	1.552	2.059	7
Urban	2.511	2.511	1.802	1	193	515	-
Rural	10.229	10.222	7.319	-	1.359	1.544	7
Ferizaj	25.577	25.550	18.105	52	299	7.094	27
Urban	11.017	11.001	7.653	16	58	3.274	16
Rural	14.560	14.549	10.452	36	241	3.820	11
Viti	11.235	11.230	7.491	11	867	2.861	5
Urban	1.476	1.476	893	-	126	457	-
Rural	9.759	9.754	6.598	11	741	2.404	5
Vushtrri	15.109	15.092	11.633	3	471	2.985	17
Urban	6.098	6.082	4.772	1	225	1.084	16
Rural	9.011	9.010	6.861	2	246	1.901	1
Zubin Potok	4.241	4.241	:	:	:	:	:
Urban	730	730	:	:	:	:	:
Rural	3.511	3.511	:	:	:	:	:
Zveqan	3.538	3.538	:	:	:	:	:
Urban	534	534	:	:	:	:	:
Rural	3.004	3.004	:	:	:	:	:

TAB 16.1: DWELLINGS BY TYPE, STATUS OF USE AND TYPE OF SETTLEMENT IN THE MUNICIPALITY ACCORDING TO THE CENSUS 2011

(continued)

Municipality and type of settlement	Total	Ordinary residential flats					Another type of flat
		Total	Used by one or more residents	Used by people who are not included in the census (diplomatic staff, etc.)	Used by residents for incidental or secondary use purposes, not included in the census	Flat uninhabited (intended for sale, rent, etc.)	
1	2	3	4	5	6	7	8
Malishevë	8.973	8.972	6.851	10	430	1.681	1
Urban	653	653	453	1	19	180	-
Rural	8.320	8.319	6.398	9	411	1.501	1
Junik	782	782	763	-	2	17	-
Urban	-	-	-	-	-	-	-
Rural	782	782	763	-	2	17	-
Mamushë	667	667	510	-	8	149	-
Urban	-	-	-	-	-	-	-
Rural	667	667	510	-	8	149	-
Hani i Elezit	1.716	1.716	1.431	-	42	243	-
Urban	-	-	-	-	-	-	-
Rural	1.716	1.716	1.431	-	42	243	-
Graçanicë	3.393	3.377	2.385	11	19	962	16
Urban	-	-	-	-	-	-	-
Rural	3.393	3.377	2.385	11	19	962	16
Ranillug	1.389	1.388	941	-	-	447	1
Urban	-	-	-	-	-	-	-
Rural	1.389	1.388	941	-	-	447	1
Partesh	637	636	417	-	16	203	1
Urban	-	-	-	-	-	-	-
Rural	637	636	417	-	16	203	1
Klllokot	731	730	503	-	3	224	1
Urban	-	-	-	-	-	-	-
Rural	731	730	503	-	3	224	1
Mitrovica Veriore	4.712	4.712	:	:	:	:	:
Urban	4.712	4.712	:	:	:	:	:
Rural							

TAB 16. 2: DWELLINGS BY TYPE, HOUSEHOLDS AND PERSONS BY TYPE OF SETTLEMENT IN MUNICIPALITIES ACCORDING TO THE CENSUS 2011

The municipality and the type of apartment	Total dwellings, households and persons by type of settlement								
	Total			Urban			Rural		
	Apartments	Households	Persons	Apartments	Households	Persons	Apartments	Households	Persons
1	2	3	4	5	6	7	8	9	10
Kosova	293.443	297.090	1.739.825	126.207	128.130	661.586	167.236	168.960	1.078.239
Common apartment	293.078	296.722	1.736.701	126.056	127.979	660.350	167.022	168.743	1.076.351
Another type of apartment	365	368	1.701	151	151	679	214	217	1.022
Deçan	5.859	5.888	40.019	602	602	3.803	5.257	5.286	36.216
Common apartment	5.847	5.876	39.943	599	599	3.787	5.248	5.277	36.156
Another type of apartment	12	12	66	3	3	6	9	9	60
Gjakovë	16.146	16.303	94.556	8.274	8.326	40.827	7.872	7.977	53.729
Common apartment	16.131	16.287	94.424	8.266	8.318	40.750	7.865	7.969	53.674
Another type of apartment	15	16	91	8	8	43	7	8	48
Gllgoc	8.685	8.786	58.531	1.038	1.047	6.143	7.647	7.739	52.388
Common apartment	8.681	8.780	58.500	1.038	1.047	6.143	7.643	7.733	52.357
Another type of apartment	4	6	32	-	-	-	4	6	32
Gjilan	16.991	17.115	90.178	10.690	10.756	54.239	6.301	6.359	35.939
Common apartment	16.973	17.097	90.080	10.678	10.744	54.168	6.295	6.353	35.912
Another type of apartment	18	18	77	12	12	50	6	6	27
Dragash	6.099	6.215	33.997	235	236	1.098	5.864	5.979	32.899
Common apartment	6.092	6.208	33.937	235	236	1.098	5.857	5.972	32.839
Another type of apartment	7	7	60	-	-	-	7	7	60
Istog	6.714	6.741	39.289	987	992	5.115	5.727	5.749	34.174
Common apartment	6.711	6.738	38.681	987	992	5.115	5.724	5.746	33.566
Another type of apartment	3	3	14	-	-	-	3	3	14
Kaçanik	5.397	5.547	33.409	1.739	1.816	10.393	3.658	3.731	23.016
Common apartment	5.391	5.541	33.390	1.734	1.811	10.375	3.657	3.730	23.015
Another type of apartment	6	6	19	5	5	18	1	1	1
Klinë	5.829	5.843	38.496	1.062	1.062	5.908	4.767	4.781	32.588
Common apartment	5.825	5.839	38.434	1.060	1.060	5.895	4.765	4.779	32.539
Another type of apartment	4	4	20	2	2	5	2	2	15
Fushë Kosovë	6.563	6.580	34.827	3.740	3.749	18.515	2.823	2.831	16.312
Common apartment	6.557	6.574	34.791	3.737	3.746	18.488	2.820	2.828	16.303
Another type of apartment	6	6	28	3	3	19	3	3	9

TAB 16.2: DWELLINGS BY TYPE, HOUSEHOLDS AND PERSONS BY TYPE OF SETTLEMENT IN MUNICIPALITIES ACCORDING TO THE CENSUS 2011

(continued)

Municipality and the type of dwelling	Total dwellings, households and persons by type of settlement								
	Total			Urban			Rural		
	Dwellings	Households	Persons	Dwellings	Households	Persons	Dwellings	Households	Persons
1	2	3	4	5	6	7	8	9	10
Kamenica	6.268	6.419	36.085	1.359	1.400	7.331	4.909	5.019	28.754
Common dwelling	6.262	6.413	36.048	1.357	1.398	7.316	4.905	5.015	28.732
Another type of dwelling	6	6	27	2	2	5	4	4	22
Mitrovicë	12.970	13.173	71.909	8.681	8.819	46.132	4.289	4.354	25.777
Common dwelling	12.947	13.150	71.797	8.664	8.802	46.049	4.283	4.348	25.748
Another type of dwelling	23	23	103	17	17	74	6	6	29
Leposaviq	9.759	4.193	13.773	1.548	1.643	5.505	8.211	2.550	8.268
Common dwelling	9.759	4.193	13.773	1.548	1.643	5.505	8.211	2.550	8.268
Another type of dwelling	:	:	:	:	:	:	:	:	:
Lipjan	9.402	9.497	57.605	1.319	1.376	6.870	8.083	8.121	50.735
Common dwelling	9.397	9.492	57.453	1.317	1.374	6.866	8.080	8.118	50.587
Another type of dwelling	5	5	11	2	2	4	3	3	7
Novobërda	1.444	1.449	6.729	-	-	-	1.444	1.449	6.729
Common dwelling	1.443	1.448	6.720	-	-	-	1.443	1.448	6.720
Another type of dwelling	1	1	9	-	-	-	1	1	9
Obiliq	3.829	3.852	21.549	1.265	1.272	6.864	2.564	2.580	14.685
Common dwelling	3.819	3.842	21.502	1.263	1.270	6.852	2.556	2.572	14.650
Another type of dwelling	10	10	47	2	2	12	8	8	35
Rahovec	8.147	8.221	56.208	2.811	2.840	15.892	5.336	5.381	40.316
Common dwelling	8.136	8.210	56.141	2.807	2.836	15.876	5.329	5.374	40.265
Another type of dwelling	11	11	67	4	4	16	7	7	51
Peja	17.553	17.682	96.450	9.700	9.800	48.962	7.853	7.882	47.488
Common dwelling	17.540	17.669	96.349	9.694	9.794	48.885	7.846	7.875	47.464
Another type of dwelling	13	13	44	6	6	25	7	7	19
Podujeva	13.408	13.440	88.499	3.785	3.792	23.453	9.623	9.648	65.046
Common dwelling	13.400	13.432	88.440	3.782	3.789	23.423	9.618	9.643	65.017
Another type of dwelling	8	8	59	3	3	30	5	5	29
Prishtina	40.051	40.527	198.897	33.683	34.107	161.751	6.368	6.420	37.146
Common dwelling	39.976	40.452	198.366	33.651	34.075	161.423	6.325	6.377	36.943
Another type of dwelling	75	75	323	32	32	120	43	43	203

TAB 16.2: DWELLINGS BY TYPE, HOUSEHOLDS AND PERSONS BY TYPE OF SETTLEMENT IN MUNICIPALITIES ACCORDING TO THE CENSUS 2011

(continued)

Municipality and the type of apartment	Total dwellings, households and persons by type of settlement								
	Total			Urban			Rural		
	Apartments	Households	Persons	Apartments	Households	Persons	Apartments	Households	Persons
1	2	3	4	5	6	7	8	9	10
Prizren	28.697	29.625	177.781	16.975	17.613	94.517	11.722	12.012	83.264
Common apartment	28.682	29.610	177.680	16.965	17.603	94.447	11.717	12.007	83.233
Another type of apartment	15	15	64	10	10	39	5	5	25
Skenderaj	7.587	7.682	50.858	1.172	1.189	6.612	6.415	6.493	44.246
Common apartment	7.566	7.661	50.734	1.166	1.183	6.561	6.400	6.478	44.173
Another type of apartment	21	21	108	6	6	35	15	15	73
Shtime	4.097	4.158	27.324	1.144	1.169	7.255	2.953	2.989	20.069
Common apartment	4.095	4.156	27.174	1.144	1.169	7.123	2.951	2.987	20.051
Another type of apartment	2	2	18	-	-	-	2	2	18
Shtërpçë	1.480	1.485	6.949	341	341	1.265	1.139	1.144	5.684
Common apartment	1.456	1.461	6.878	339	339	1.258	1.117	1.122	5.620
Another type of apartment	24	24	71	2	2	7	22	22	64
Suharekë	9.128	9.145	59.722	1.802	1.803	10.422	7.326	7.342	49.300
Common apartment	9.121	9.138	59.694	1.802	1.803	10.422	7.319	7.335	49.272
Another type of apartment	7	7	28	-	-	-	7	7	28
Ferizaj	18.132	18.359	108.610	7.669	7.784	42.628	10.463	10.575	65.982
Common apartment	18.105	18.332	108.441	7.653	7.768	42.523	10.452	10.564	65.918
Another type of apartment	27	27	151	16	16	87	11	11	64
Viti	7.496	7.520	46.987	893	895	4.924	6.603	6.625	42.063
Common apartment	7.491	7.515	46.953	893	895	4.924	6.598	6.620	42.029
Another type of apartment	5	5	14	-	-	-	5	5	14
Vushtrri	11.650	11.866	69.870	4.788	4.890	27.272	6.862	6.976	42.598
Common apartment	11.633	11.849	69.737	4.772	4.874	27.188	6.861	6.975	42.549
Another type of apartment	17	17	86	16	16	84	1	1	2
Zubin Potok	4.241	1.698	6.616	730	397	1.724	3.511	1.301	4.892
Common apartment	4.241	1.698	6.616	730	397	1.724	3.511	1.301	4.892
Another type of apartment	:	:	:	:	:	:	:	:	:
Zveqan	3.538	1.838	7.481	534	327	1.297	3.004	1.511	6.184
Common apartment	3.538	1.838	7.481	534	327	1.297	3.004	1.511	6.184
Another type of apartment	:	:	:	:	:	:	:	:	:

TAB 16.2: DWELLINGS BY TYPE, HOUSEHOLDS AND PERSONS BY TYPE OF SETTLEMENT IN MUNICIPALITIES ACCORDING TO THE CENSUS 2011

(continued)

Municipality and the type of apartment	Total dwellings, households and persons by type of settlement								
	Total			Urban			Rural		
	Apartments	Households	Persons	Apartments	Households	Persons	Apartments	Households	Persons
1	2	3	4	5	6	7	8	9	10
Malishevë	6.852	6.879	54.613	453	454	3.395	6.399	6.425	51.218
Common apartment	6.851	6.878	54.610	453	454	3.395	6.398	6.424	51.215
Another type of apartment	1	1	3	-	-	-	1	1	3
Junik	763	770	6.084	-	-	-	763	770	6.084
Common apartment	763	770	6.084	-	-	-	763	770	6.084
Another type of apartment	-	-	-	-	-	-	-	-	-
Mamushë	510	566	5.507	-	-	-	510	566	5.507
Common apartment	510	566	5.507	-	-	-	510	566	5.507
Another type of apartment	-	-	-	-	-	-	-	-	-
Hani i Elezit	1.431	1.452	9.403	-	-	-	1.431	1.452	9.403
Common apartment	1.431	1.452	9.403	-	-	-	1.431	1.452	9.403
Another type of apartment	-	-	-	-	-	-	-	-	-
Graçanicë	2.401	2.421	10.675	-	-	-	2.401	2.421	10.675
Common apartment	2.385	2.405	10.619	-	-	-	2.385	2.405	10.619
Another type of apartment	16	16	46	-	-	-	16	16	46
Ranillug	942	956	3.866	-	-	-	942	956	3.866
Common apartment	941	955	3.859	-	-	-	941	955	3.859
Another type of apartment	1	1	7	-	-	-	1	1	7
Partesh	418	418	1.787	-	-	-	418	418	1.787
Common apartment	417	417	1.785	-	-	-	417	417	1.785
Another type of apartment	1	1	2	-	-	-	1	1	2
Kllokot	504	510	2.556	-	-	-	504	510	2.556
Common apartment	503	509	2.547	-	-	-	503	509	2.547
Another type of apartment	1	1	6	-	-	-	1	1	6
Mitrovica Veriore	4.712	3.393	12.326	4.712	3.393	12.326	:	:	:
Common apartment	4.712	3.393	12.326	4.712	3.393	12.326	:	:	:
Another type of apartment	:	:	:	:	:	:	:	:	:

CHAPTER 17. TRANSPORT AND COMMUNICATION STATISTICS

Data description: Transport statistics include a broader system of information on transport of passengers and goods, infrastructure of roads, railways, etc., and means of all types of national and regional transport. Transport statistics also cover the measurement of road and railway traffic.

International air transport is carried out through Pristina International Airport Adem Jashari, the only airport in the country that performs such function.

These data are administrative data and were provided by the Kosovo Railways, Pristina International Airport Adem Jashari, Kosovo Post and Telecommunications and Ministry of Infrastructure, respectively Department of Roads of Kosovo.

Definitions:

Motorway - public road particularly built and designated for the movement of motor vehicles, which is marked with special traffic signs, which physically separate carriageways for movement in opposite directions of lanes of a width of at least 3, 5 meters, depending on the terrain configuration, with one lane for emergency stops on both sides of the highway, with a width of at least 2.5 meters.

National road - a public road officially categorized as a national road, which connects two or more towns and which may serve as a link to regions outside Kosovo;

Local road - a public road officially categorized as a local road that connects habitable spaces within a municipality settlement.

Uncategorized road - means a road that is not designated as a public road, but used for traffic as a way to use the forest, accumulative lake road, and road for agriculture destination and similar.

Unpaved road - means the road without road surface, and without road surface even to the point of connection with the public road.

Source of data:

The sources of data are: Ministry of Infrastructure, respectively the Directorate for Roads, Post and Telecom of Kosovo, International Airport "Adem Jashari" - LIMAC and Kosovo Railways.

TAB 17. 1: LENGTH OF ROADS BY CATEGORY AND YEAR 2005-2015

km

Type of road	2005	2006	2007	2008	2009	2010
International	0,0	0,0	0,0	0,0	0,0	0,0
Highway	630,4	630,4	630,4	630,4	630,4	630,4
Regional	1.294,7	1.294,7	1.294,7	1.294,7	1.294,7	1.294,7
Total	1.925,1	1.925,1	1.925,1	1.925,1	1.925,1	1.925,1

Paved	1.666,2	1.666,2	1.666,2	1.666,2	1.805,0	1.805,0
Not paved	258,9	258,9	258,9	258,9	120,1	120,1
Total	1.925,1	1.925,1	1.925,1	1.925,1	1.925,1	1.925,1

TAB 17. 2: LENGTH OF ROADS BY CATEGORY AND YEAR 2005-2015

km

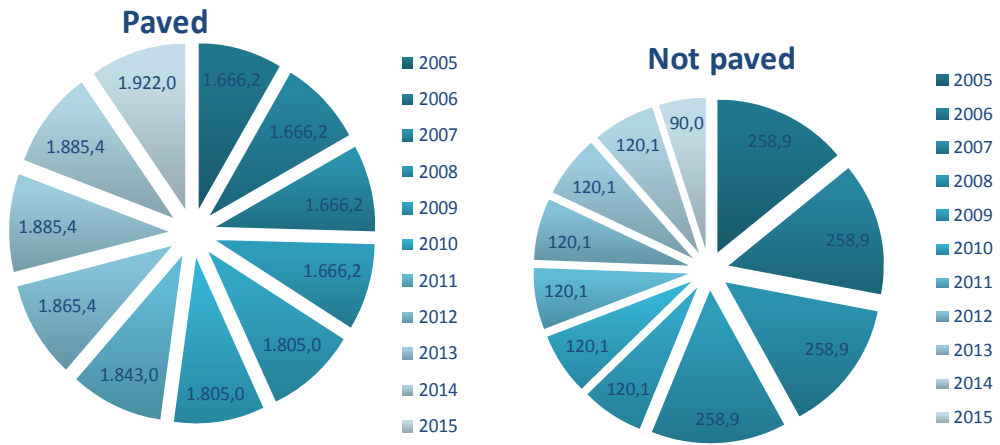
Type of road	2011	2012	2013	2014	2015
International	38,0	60,4	80,4	80,4	78,0
Highway	630,4	630,4	630,4	630,4	629,0
Regional	1.294,7	1.294,7	1.294,7	1.294,7	1.305,0
Total	1.963,1	1.985,5	2.005,5	2.005,5	2.012,0

Paved	1.843,0	1.865,4	1.885,4	1.885,4	1.922,0
Not paved	120,1	120,1	120,1	120,1	90,0
Total	1.963,1	1.985,5	2.005,5	2.005,5	2.012,0

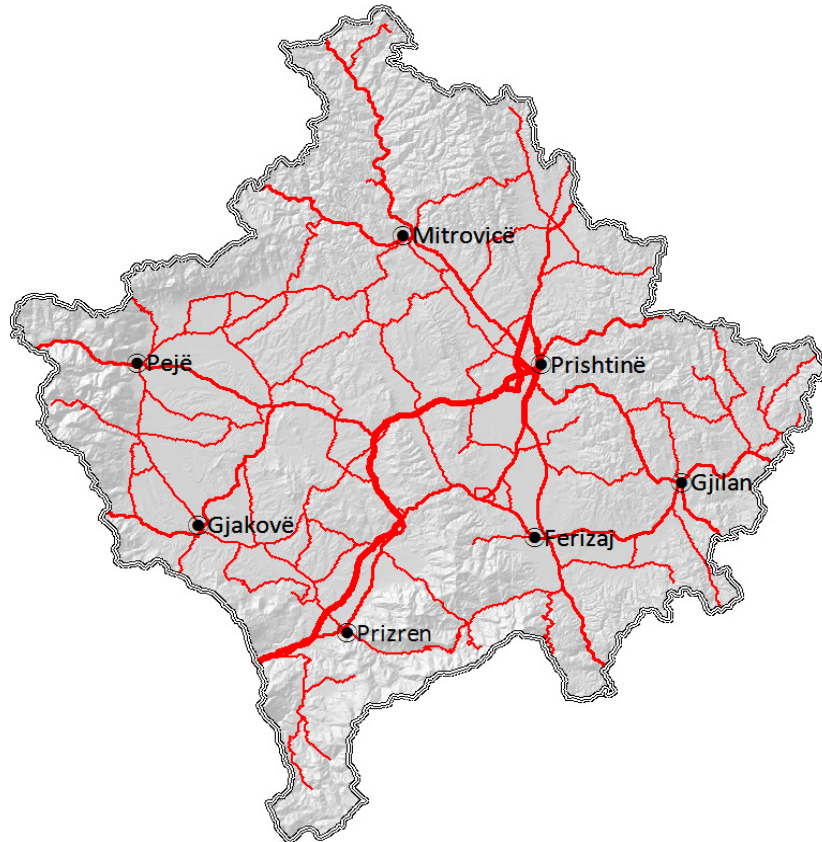
FIG 17. 1: LENGTH OF ROADS BY CATEGORY AND YEAR 2005-2015



FIG 17. 2: PAVED AND UNPAVED ROADS BY YEAR 2005-2015



MAP MAIN ROADS NETWORK IN KOSOVO 2015



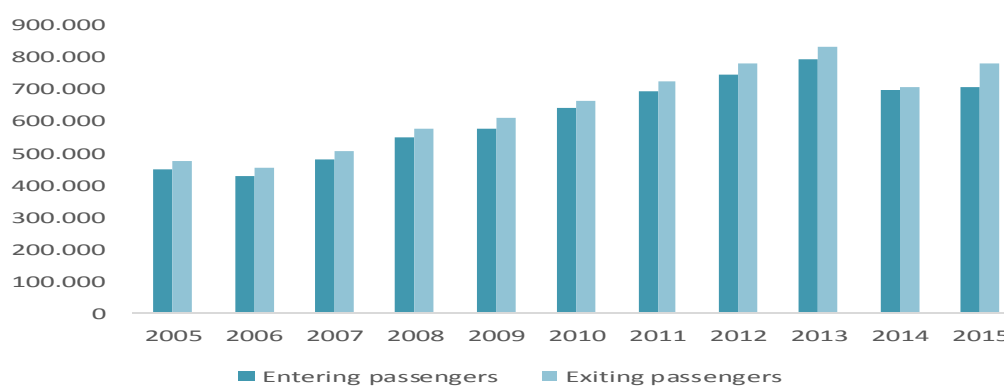
TAB 17. 3: RAIL TRANSPORT BY YEAR 2005-2015

Year	Number of passengers in thousands	Amount of goods transported in thousand tons	Amount of goods transported in million tons / km
2005	317	298	20
2006	401	357	24
2007	417	592	31
2008	339	823	49
2009	375	914	46
2010	377	1.129	67
2011	358	1.001	56
2012	367	826	49
2013	369	904	43
2014	340	848	39
2015	270	737	23

TAB 17. 4: NUMBER OF FLIGHTS AND PASSENGERS AT PRISHTINA AIRPORT, 2005-2015

Year	Executed flights	Entering passengers	Exiting passengers	Total passengers
2005	4.985	452.362	478.258	930.620
2006	4.080	427.870	454.861	882.731
2007	4.321	483.330	506.959	990.289
2008	4.928	551.990	578.649	1.130.639
2009	5.709	578.451	613.527	1.191.978
2010	6.143	641.406	664.126	1.305.532
2011	6.738	696.033	726.269	1.422.302
2012	6.947	746.824	780.310	1.527.134
2013	7.305	794.179	834.499	1.628.678
2014	5.994	697.268	707.507	1.404.775
2015	6.334	708.572	781.723	1.490.295

FIG 17. 3: NUMBER OF FLIGHTS AND PASSENGERS AT PRISHTINA AIRPORT



TAB 17. 5: POST OFFICES UNDER THE NUMBER OF YEAR 2009-2013

Postal offices	2009	2010	2011	2012	2013	2014	2015
Total	134	177	177	177	177	177	177
Used post offices	130	166	166	166	166	166	166
Not used post offices	4	11	11	11	11	11	11

TAB 17. 6: HOUSEHOLDS THAT USE MEANS OF COMMUNICATION IN ACCORDANCE WITH THE CENSUS 2011, BY MUNICIPALITY (URBAN, RURAL)

Municipality and type of settlement		Means of communication of ouseholds (landline, mobile phone)				
		Total households	Only landline	Only mobile phone	Both landline and mobile phone	There is neither landline nor mobile phone
1	2	3	4	5	6	7
Kosovë	Total	297.090	10.298	229.889	52.518	4.385
	Urban	128.131	5.510	85.032	36.299	1.290
	Rural	168.959	4.788	144.857	16.219	3.095
Deçan	Total	5.887	321	4.571	943	52
	Urban	602	71	307	219	5
	Rural	5.285	250	4.264	724	47
Gjakovë	Total	16.303	519	12.067	3.489	228
	Urban	8.326	374	5.172	2.667	113
	Rural	7.977	145	6.895	822	115
Glllogoc	Total	8.786	246	7.714	733	93
	Urban	1.047	51	686	300	10
	Rural	7.739	195	7.028	433	83
Gjilan	Total	17.115	559	12.621	3.774	161
	Urban	10.756	417	7.499	2.754	86
	Rural	6.359	142	5.122	1.020	75
Dragash	Total	6.215	122	5.337	508	248
	Urban	236	11	135	74	16
	Rural	5.979	111	5.202	434	232
Istog	Total	7.565	86	6.251	1.123	105
	Urban	992	45	586	352	9
	Rural	5.749	72	4.859	728	90
Kaçanik	Total	4.793	63	4.059	609	62
	Urban	1.816	14	1.392	395	15
	Rural	3.731	38	3.291	349	53
Klinë	Total	8.530	203	7.012	1.086	229
	Urban	1.062	25	768	260	9
	Rural	4.781	92	4.230	360	99
Fushë Kosovë	Total	4.231	162	2.562	1.462	45
	Urban	3.749	111	2.782	726	130
	Rural	2.831	74	1.659	1.069	29
Kamenicë	Total	13.838	720	9.376	3.424	318
	Urban	1.400	88	903	393	16
	Rural	5.019	85	4.162	584	188
Mitrovicë	Total	13.173	775	8.591	3.611	196
	Urban	8.819	635	5.214	2.840	130
	Rural	4.354	140	3.377	771	66

TAB 17.6: HOUSEHOLDS THAT USE MEANS OF COMMUNICATION IN ACCORDANCE WITH THE CENSUS 2011, BY MUNICIPALITY (URBAN, RURAL)

(continued)

Municipality and type of settlement		Means of communication of ouseholds (landline, mobile phone)				
		Total households	Only landline	Only mobile phone	Both landline and mobile phone	There is neither landline nor mobile phone
1	2	3	4	5	6	7
Leposaviq	Total	:	:	:	:	:
	Urban	:	:	:	:	:
	Rural	:	:	:	:	:
Lipjan	Total	5.228	344	3.659	1.073	152
	Urban	1.376	185	845	303	43
	Rural	8.121	342	6.750	849	180
Novobërdë	Total	1.449	32	1.118	148	151
	Urban	-	-	-	-	-
	Rural	1.449	32	1.118	148	151
Obiliq	Total	3.852	159	2.814	770	109
	Urban	1.272	28	825	401	18
	Rural	2.580	131	1.989	369	91
Rahovec	Total	8.221	179	7.448	543	51
	Urban	2.840	99	2.402	310	29
	Rural	5.381	80	5.046	233	22
Pejë	Total	17.682	861	13.338	3.222	261
	Urban	9.800	664	6.170	2.852	114
	Rural	7.882	197	7.168	370	147
Podujevë	Total	13.440	337	11.939	1.029	135
	Urban	3.792	183	3.097	468	44
	Rural	9.648	154	8.842	561	91
Prishtinë	Total	40.528	1.354	25.193	13.751	230
	Urban	34.108	1.151	19.824	12.962	171
	Rural	6.420	203	5.369	789	59
Prizren	Total	29.625	909	23.960	4.412	344
	Urban	17.613	678	12.759	4.025	151
	Rural	12.012	231	11.201	387	193
Skenderaj	Total	7.682	85	7.079	428	90
	Urban	1.189	25	913	243	8
	Rural	6.493	60	6.166	185	82
Shtime	Total	4.158	133	3.315	653	57
	Urban	1.169	83	828	239	19
	Rural	2.989	50	2.487	414	38
Shtërpcë	Total	1.485	293	727	397	68
	Urban	341	90	55	187	9
	Rural	1.144	203	672	210	59
Suharekë	Total	9.145	127	8.392	564	62
	Urban	1.803	27	1.442	325	9
	Rural	7.342	100	6.950	239	53

TAB 17.6: HOUSEHOLDS THAT USE MEANS OF COMMUNICATION IN ACCORDANCE WITH THE CENSUS 2011, BY MUNICIPALITY (URBAN, RURAL)

(continued)

Municipality and type of settlement		Means of communication of households (landline, mobile phone)				
		Total households	Only landline	Only mobile phone	Both landline and mobile phone	There is neither landline nor mobile phone
1	2	3	4	5	6	7
Ferizaj	Total	18.359	503	14.431	3.241	184
	Urban	7.784	220	5.859	1.644	61
	Rural	10.575	283	8.572	1.597	123
Viti	Total	7.520	115	6.684	608	113
	Urban	895	21	695	170	9
	Rural	6.625	94	5.989	438	104
Vushtrri	Total	11.866	393	9.819	1.489	165
	Urban	4.890	205	3.483	1.136	66
	Rural	6.976	188	6.336	353	99
Zubin Potok	Total	:	:	:	:	:
	Urban	:	:	:	:	:
	Rural	:	:	:	:	:
Zveqan	Total	:	:	:	:	:
	Urban	:	:	:	:	:
	Rural	:	:	:	:	:
Malishevë	Total	6.879	39	6.711	100	29
	Urban	454	9	391	54	-
	Rural	6.425	30	6.320	46	29
Junik	Total	770	2	402	363	3
	Urban	-	-	-	-	-
	Rural	770	2	402	363	3
Mamushë	Total	566	35	450	63	18
	Urban	-	-	-	-	-
	Rural	566	35	450	63	18
Hani i Elezit	Total	1.452	23	1.349	65	15
	Urban	-	-	-	-	-
	Rural	1.452	23	1.349	65	15
Graçanicë	Total	2.421	521	833	899	168
	Urban	-	-	-	-	-
	Rural	2.421	521	833	899	168
Ranillug	Total	956	385	269	139	163
	Urban	-	-	-	-	-
	Rural	956	385	269	139	163
Partesh	Total	928	100	490	208	130
	Urban	-	-	-	-	-
	Rural	418	83	142	145	48
Kilokot	Total	510	17	348	63	82
	Urban	-	-	-	-	-
	Rural	510	17	348	63	82

TAB 17. 7: HOUSEHOLDS WHO POSSESS COMPUTER ACCORDING TO THE CENSUS 2011 BY MUNICIPALITY (URBAN, RURAL)

Municipality and type of settlement		Total household	Computer possession	
			With	Without
1	2	3	4	5
Kosovë	Total	297.090	185.849	111.241
	Urban	128.131	94.739	33.392
	Rural	168.959	91.110	77.849
Deçan	Total	5.887	3.693	2.194
	Urban	602	444	158
	Rural	5.285	3.249	2.036
Gjakovë	Total	16.303	10.735	5.568
	Urban	8.326	6.295	2.031
	Rural	7.977	4.440	3.537
Glllogoc	Total	8.786	4.690	4.096
	Urban	1.047	723	324
	Rural	7.739	3.967	3.772
Gjilan	Total	17.115	12.324	4.791
	Urban	10.756	8.182	2.574
	Rural	6.359	4.142	2.217
Dragash	Total	6.215	2.650	3.565
	Urban	236	139	97
	Rural	5.979	2.511	3.468
Istog	Total	6.741	3.777	2.964
	Urban	992	667	325
	Rural	5.749	3.110	2.639
Kaçanik	Total	5.547	2.894	2.653
	Urban	1.816	1.081	735
	Rural	3.731	1.813	1.918
Klinë	Total	5.843	2.979	2.864
	Urban	1.062	740	322
	Rural	4.781	2.239	2.542
Fushë Kosovë	Total	6.580	4.669	1.911
	Urban	3.749	2.556	1.193
	Rural	2.831	2.113	718
Kamenicë	Total	6.419	3.907	2.512
	Urban	1.400	920	480
	Rural	5.019	2.987	2.032
Mitrovicë	Total	13.173	8.482	4.691
	Urban	8.819	6.080	2.739
	Rural	4.354	2.402	1.952

TAB 17.7: HOUSEHOLDS WHO POSSESS COMPUTER ACCORDING TO THE CENSUS 2011 BY MUNICIPALITY (URBAN, RURAL)

(continued)

Municipality and type of settlement		Total household	Computer possession	
			With	Without
1	2	3	4	5
Leposaviq	Total	:	:	:
	Urban	:	:	:
	Rural	:	:	:
Lipjan	Total	9.497	5.162	4.335
	Urban	1.376	856	520
	Rural	8.121	4.306	3.815
Novobërdë	Total	1.449	620	829
	Urban	-	-	-
	Rural	1.449	620	829
Obiliq	Total	3.852	2.491	1.361
	Urban	1.272	890	382
	Rural	2.580	1.601	979
Rahovec	Total	8.221	5.015	3.206
	Urban	2.840	1.902	938
	Rural	5.381	3.113	2.268
Pejë	Total	17.682	11.491	6.191
	Urban	9.800	7.167	2.633
	Rural	7.882	4.324	3.558
Podujevë	Total	13.440	7.859	5.581
	Urban	3.792	2.651	1.141
	Rural	9.648	5.208	4.440
Prishtinë	Total	40.528	32.428	8.100
	Urban	34.108	28.201	5.907
	Rural	6.420	4.227	2.193
Prizren	Total	29.625	18.136	11.489
	Urban	17.613	12.292	5.321
	Rural	12.012	5.844	6.168
Skenderaj	Total	7.682	3.782	3.900
	Urban	1.189	779	410
	Rural	6.493	3.003	3.490
Shtime	Total	4.158	2.255	1.903
	Urban	1.169	717	452
	Rural	2.989	1.538	1.451
Shtërpcë	Total	1.485	582	903
	Urban	341	179	162
	Rural	1.144	403	741
Suharekë	Total	9.145	5.372	3.773
	Urban	1.803	1.373	430
	Rural	7.342	3.999	3.343

FIG 17.7: HOUSEHOLDS WHO POSSESS COMPUTER ACCORDING TO THE CENSUS 2011 BY MUNICIPALITY (URBAN, RURAL)

(continued)

Municipality and type of settlement		Total household	Computer possession	
			With	Without
1	2	3	4	5
Ferizaj	Total	18.359	11.899	6.460
	Urban	7.784	5.775	2.009
	Rural	10.575	6.124	4.451
Viti	Total	7.520	4.199	3.321
	Urban	895	550	345
	Rural	6.625	3.649	2.976
Vushtrri	Total	11.866	7.204	4.662
	Urban	4.890	3.322	1.568
	Rural	6.976	3.882	3.094
Zubin Potok	Total	:	:	:
	Urban	:	:	:
	Rural	:	:	:
Zveqan	Total	:	:	:
	Urban	:	:	:
	Rural	:	:	:
Malishevë	Total	6.879	3.012	3.867
	Urban	454	258	196
	Rural	6.425	2.754	3.671
Junik	Total	770	505	265
	Urban	-	-	-
	Rural	770	505	265
Mamushë	Total	566	245	321
	Urban	-	-	-
	Rural	566	245	321
Hani i Elezit	Total	1.452	750	702
	Urban	-	-	-
	Rural	1.452	750	702
Graçanicë	Total	2.421	1.316	1.105
	Urban	-	-	-
	Rural	2.421	1.316	1.105
Ranillug	Total	956	294	662
	Urban	-	-	-
	Rural	956	294	662
Partesh	Total	418	181	237
	Urban	-	-	-
	Rural	418	181	237
Klllokot	Total	510	251	259
	Urban	-	-	-
	Rural	510	251	259

TAB 17. 8: HOUSEHOLDS WHO HAVE INTERNET ACCESS BASED ON CENSUS 2011 BY MUNICIPALITY (URBAN, RURAL)

Municipality and type of settlement		Total household	Internet Access	
			With	Without
1	2	3	4	5
Kosovë	Total	297.090	169.451	127.639
	Urban	128.131	89.390	38.741
	Rural	168.959	80.061	88.898
Deçan	Total	5.887	3.385	2.502
	Urban	602	431	171
	Rural	5.285	2.954	2.331
Gjakovë	Total	16.303	9.939	6.364
	Urban	8.326	5.884	2.442
	Rural	7.977	4.055	3.922
Glllogoc	Total	8.786	4.065	4.721
	Urban	1.047	666	381
	Rural	7.739	3.399	4.340
Gjilan	Total	17.115	12.048	5.067
	Urban	10.756	8.073	2.683
	Rural	6.359	3.975	2.384
Dragash	Total	6.215	2.198	4.017
	Urban	236	125	111
	Rural	5.979	2.073	3.906
Istog	Total	6.741	3.421	3.320
	Urban	992	606	386
	Rural	5.749	2.815	2.934
Kaçanik	Total	5.547	2.450	3.097
	Urban	1.816	962	854
	Rural	3.731	1.488	2.243
Klinë	Total	5.843	2.735	3.108
	Urban	1.062	697	365
	Rural	4.781	2.038	2.743
Fushë Kosovë	Total	6.580	4.327	2.253
	Urban	3.749	2.374	1.375
	Rural	2.831	1.953	878
Kamenicë	Total	6.419	3.371	3.048
	Urban	1.400	789	611
	Rural	5.019	2.582	2.437
Mitrovicë	Total	13.173	7.907	5.266
	Urban	8.819	5.762	3.057
	Rural	4.354	2.145	2.209

TAB 17.8: HOUSEHOLDS WHO HAVE INTERNET ACCESS BASED ON CENSUS 2011 BY MUNICIPALITY (URBAN, RURAL)

(continued)

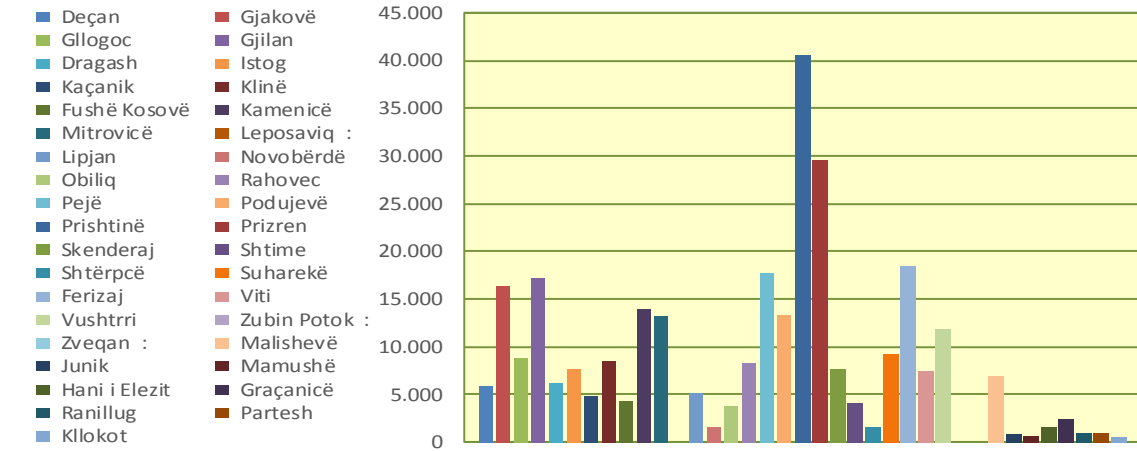
Municipality and type of settlement		Total household	Internet Access	
1	2		With	Without
		3	4	5
Leposaviq	Total	:	:	:
	Urban	:	:	:
	Rural	:	:	:
Lipjan	Total	9.497	4.340	5.157
	Urban	1.376	740	636
	Rural	8.121	3.600	4.521
Novobërdë	Total	1.449	496	953
	Urban	-	-	-
	Rural	1.449	496	953
Obiliq	Total	3.852	2.192	1.660
	Urban	1.272	797	475
	Rural	2.580	1.395	1.185
Rahovec	Total	8.221	4.650	3.571
	Urban	2.840	1.823	1.017
	Rural	5.381	2.827	2.554
Pejë	Total	17.682	10.790	6.892
	Urban	9.800	6.788	3.012
	Rural	7.882	4.002	3.880
Podujevë	Total	13.440	7.003	6.437
	Urban	3.792	2.463	1.329
	Rural	9.648	4.540	5.108
Prishtinë	Total	40.528	30.665	9.863
	Urban	34.108	26.867	7.241
	Rural	6.420	3.798	2.622
Prizren	Total	29.625	16.535	13.090
	Urban	17.613	11.356	6.257
	Rural	12.012	5.179	6.833
Skenderaj	Total	7.682	3.317	4.365
	Urban	1.189	720	469
	Rural	6.493	2.597	3.896
Shtime	Total	4.158	1.934	2.224
	Urban	1.169	656	513
	Rural	2.989	1.278	1.711
Shtërpcë	Total	1.485	455	1.030
	Urban	341	150	191
	Rural	1.144	305	839
Suharekë	Total	9.145	4.733	4.412
	Urban	1.803	1.337	466
	Rural	7.342	3.396	3.946

TAB17.8: HOUSEHOLDS WHO HAVE INTERNET ACCESS BASED ON CENSUS 2011 BY MUNICIPALITY (URBAN, RURAL)

(continued)

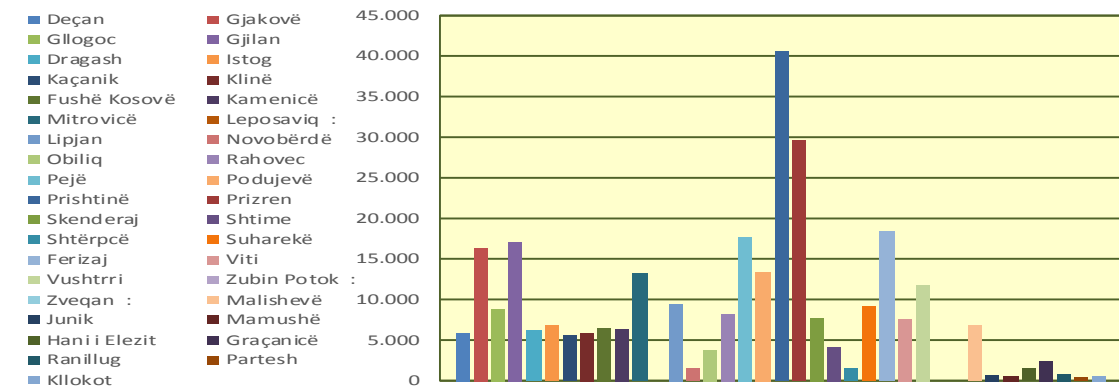
Municipality and type of settlement		Total household	Internet Access	
1	2		With	Without
1	2	3	4	5
Ferizaj	Total	18.359	11.057	7.302
	Urban	7.784	5.542	2.242
	Rural	10.575	5.515	5.060
Viti	Total	7.520	3.643	3.877
	Urban	895	483	412
	Rural	6.625	3.160	3.465
Vushtrri	Total	11.866	6.503	5.363
	Urban	4.890	3.057	1.833
	Rural	6.976	3.446	3.530
Zubin Potok	Total	:	:	:
	Urban	:	:	:
	Rural	:	:	:
Zveqan	Total	:	:	:
	Urban	:	:	:
	Rural	:	:	:
Malishevë	Total	6.879	2.333	4.546
	Urban	454	242	212
	Rural	6.425	2.091	4.334
Junik	Total	770	476	294
	Urban	-	-	-
	Rural	770	476	294
Mamushë	Total	566	212	354
	Urban	-	-	-
	Rural	566	212	354
Hani i Elezit	Total	1.452	634	818
	Urban	-	-	-
	Rural	1.452	634	818
Graçanicë	Total	2.421	1.101	1.320
	Urban	-	-	-
	Rural	2.421	1.101	1.320
Ranillug	Total	956	236	720
	Urban	-	-	-
	Rural	956	236	720
Partesh	Total	418	98	320
	Urban	-	-	-
	Rural	418	98	320
Klllokot	Total	510	202	308
	Urban	-	-	-
	Rural	510	202	308

FIG 17. 4: HOUSEHOLDS THAT POSSESS LANDLINE TELEPHONE, MOBILE PHONE, OR BOTH ACCORDING TO THE CENSUS 2011



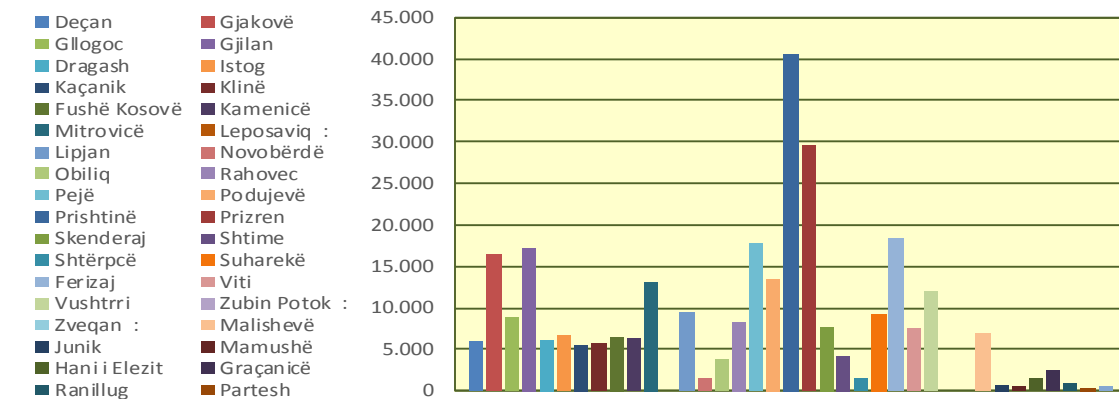
) Data are not available

FIG 17. 5: HOUSEHOLDS THAT OWN A COMPUTER ACCORDING TO THE CENSUS 2011



) Data are not available

FIG 17. 6: HOUSEHOLDS WITH INTERNET ACCESS ACCORDING TO THE CENSUS



) Data are not available

CHAPTER 18. EXTERNAL TRADE STATISTICS

Sources: The statistics of trade is compiled mainly from the documents supplied by importers and exporters (or their agents) to the Customs authorities. The document is the Single Administrative Document (SAD) used for Customs clearance purposes. The information on the document is captured by the Customs Information system.

The additional source of data is the administrative data for import and export of electricity.

Responsible entities for collecting and publication of data: Customs administration is responsible for collecting, entering and processing data from customs document. The statistical data entered into the SAD are reported to KAS electronically on monthly basis by the Customs Administration.

KAS is responsible for processing, developing and publication of foreign trade data. These statistics contain data by the type of customs procedures. Additional work includes correction and approval of customs data.

Coverage: External trade statistics do not include temporary import and export of goods, which shall be returned unchanged after a certain period of time, such as services, repairs, money for salaries, money in gold, Kosovo vehicles that get fuel supply abroad, import of goods for liaison offices and other diplomatic missions in Kosovo, personal luggage of passengers, commercial examples and postal packages of low value.

Registration system: External trade statistics are compiled in accordance with the 'special' system (facilitating definition) of recording international trade. By this system, imports and exports are recorded at the time when goods move across the territory (or area) under the free flow that is the part when goods may be sold without any customs restriction. The facilitating definition means that beside regular import and export transactions, also inward and outward processing is included.

Special exports include exports of goods: exports after inward processing, exports for outward processing and exports that are not registered in the customs.

Special imports include imports of goods: by imports for inward processing (S.S) after external processing imports, imports that are not registered in the customs.

Goods in transit are excluded.

Validation: For imports the "cif" value is used (cost, insurance and freight to the point of entry in Kosovo). For exports the "fob" (free on board) value is used. This is the cost of goods purchased abroad, including packing, transport within the state, loading charges, insurance and other charges accruing up to the point where the goods are put on board the exporting vessel or aircraft or are conveyed to the land frontier. The invoice value is recalculated to the value at the Kosovo's border by adding or subtracting the whole or in parts the costs of transport, loading, unloading and insurance, depending on the terms of delivery by the contract.

The value excludes:

any sum receivable by the exporter by way of export refund, drawback, subsidy or other bounty.

any foreign customs duties or freight charges beyond the port or point of exportation.

Valuation is in euro. For transactions in which the value is expressed in a foreign currency, conversion to euro is done using the daily current exchange rate.

Reference period: The calendar month is the basic period for compiling the data. On the base of customs data, the time of recording the imports/exports transactions is the date of submission of the customs declaration or according to some other date valid for the implementation of the customs regulations.

Units of quantity: Quantity of imported and exported goods indicated in the net weight, if that can be determined, taking into account the nature of the product and in the supplementary unit as described by the customs tariff nomenclature.

Net weight is the usual unit of quantity provided. The weight of containers, cases, jars and packing materials, are excluded.

Other units of quantity are used for some commodities, notably live animals, motor vehicles, domestic appliances, watches, clothes (where used as the unit number), shoes (where the number of parties), floor coverings (where used square meter) and beverages (where volume is used).

Partner countries: In this publication, imports are recorded by country of origin (as opposed to country of destination). Goods obtained or produced in a country originate from the same place. A product in the production of which included two or more countries, the country of origin is considered the country in which it made the last significant processing. Packing, repacking, sorting is not regarded as manufacturing processes.

Exports are classified by country of final destination. The final destination of the goods is considered the last country to which the goods are destined. This does not mean that is the country where the goods will be unloaded or which shall be consumed.

Classification of the country: Nomenclature of countries is the classification of countries (geonomenclature) by the Official Journal of the European Communities, published every year. Since January 1999, is used ISO alpha-2 coding system of the United Nations, where each country is identified by a two-letter code.

Classification of goods: Statistics are collected using the Combined Nomenclature (CN) 8 digit - tariff and statistical nomenclature of the EU. This nomenclature is managed and updated annually by the Commission in cooperation with Member States. CN is aligned with the 6-digit Harmonized System of Commodity Description and Coding System (HS) - the nomenclature of the Customs Cooperation Council that is used throughout the world for applying customs tariffs and compiling external trade statistics. CN contains about 10,400 8-digit sub-headings, the first 6 digits of which are identical with the figures of the Harmonized System (HS).

The Standard International Trade Classification (SITC), Revision no. 3 (SITC Rev. 3), was developed by the United Nations for international comparability of advanced foreign trade statistics.

Standard International Trade Classification (SITC) Revision no. 3 contains about 3,100 basic headings (5-digit). These are combined in 261 groups (3-digit), 98 Divisions (2-digit) and sections 10 (1-digit). For example, Section 6 (Manufactured goods classified chiefly by material) consists of 9 Divisions, 61 to 69. Division 64 (Paper, paperboard and articles thereof) consists of two groups, 641 and 642, which together make up 72 basic headings, such as 642.94 (Paper handkerchiefs, towels, tablecloths, and the like).

SITC Revision no. 3 is identical to the structure of the HS. Each of the categories in the SITC (including all the basic headings) is equivalent to a combination of HS headings (including the combination of CN headings).

Publication of data: Monthly data are provisional and published 30 days after the reference month, annual data are published in June so each month are published monthly statistics of external trade of Kosovo and each year are published the final data, Kosovo External Trade Statistics.

TAB 18. 1: FLOW OF GOODS IN EXTERNAL TRADE BY YEAR 2005-2015

('000 €)

Period	Exports	Imports	Trade balance	Percentage of coverage
1	2	3	4=2-3	5=2/3
2005	56.283	1.157.492	-1.101.209	4,9
2006	110.774	1.305.879	-1.195.105	8,5
2007	165.112	1.576.186	-1.411.074	10,5
2008	198.463	1.928.236	-1.729.773	10,3
2009	165.328	1.935.541	-1.770.214	8,5
2010	295.957	2.157.725	-1.861.769	13,7
2011	319.165	2.492.348	-2.173.184	12,8
2012	276.100	2.507.609	-2.231.509	11,0
2013	293.842	2.449.064	-2.155.221	12,0
2014	324.543	2.538.337	-2.213.794	12,8
2015	325.294	2.634.693	-2.309.399	12,3

TAB 18. 2: EXPORTS AND IMPORTS BY SITC SECTIONS BY YEAR 2005-2015

Code	Exports	2005	2006	2007	2008	2009
0	Food and live animals	5.076	8.526	14.215	14.684	14.550
1	Beverages and tobacco	2.754	2.785	3.887	5.808	5.088
2	Raw materials	26.852	42.904	53.513	45.582	38.341
3	Fuel	1.721	8.540	12.576	8.313	7.213
4	Animal and vegetable fats	143	247	:	23	76
5	Chemical products	1.327	1.386	1.356	2.389	2.421
6	Manufactured goods	6.678	31.885	50.689	104.909	84.111
7	Machinery and transport equipment	8.829	8.940	22.697	10.727	7.847
8	Other processed goods	2.895	5.561	6.180	6.027	5.680
9	Commodities unclassified elsewhere	8	:	:	:	:
	Total	56.283	110.774	165.112	198.463	165.328
	Imports					
0	Food and live animals	206.183	228.336	272.443	336.901	323.764
1	Beverages and tobacco	65.679	73.439	91.333	110.462	87.284
2	Raw materials	23.486	24.528	36.421	40.801	44.298
3	Fuel	182.381	217.116	258.356	343.537	282.766
4	Animal and vegetable fats	9.932	13.940	15.524	20.152	15.994
5	Chemical products	115.956	138.780	156.484	183.523	193.694
6	Manufactured goods	220.165	264.818	307.628	361.977	372.622
7	Machinery and transport equipment	234.273	232.228	294.302	362.637	436.205
8	Other processed goods	99.438	112.694	143.656	168.187	178.874
9	Commodities unclassified elsewhere	:	:	40	60	39
	Total	1.157.492	1.305.879	1.576.186	1.928.236	1.935.541
	Balance					
0	Food and live animals	-201.107	-219.810	-258.227	-322.217	-309.214
1	Beverages and tobacco	-62.925	-70.655	-87.447	-104.654	-82.196
2	Raw materials	3.366	18.376	17.092	4.782	-5.957
3	Fuel	-180.659	-208.576	-245.780	-335.224	-275.553
4	Animal and vegetable fats	-9.789	-13.694	:	-20.129	-15.919
5	Chemical products	-114.630	-137.394	-155.128	-181.133	-191.274
6	Manufactured goods	-213.487	-232.932	-256.938	-257.068	-288.511
7	Machinery and transport equipment	-225.445	-223.287	-271.606	-351.910	-428.358
8	Other processed goods	-96.542	-107.133	-137.477	-162.160	-173.194
9	Commodities unclassified elsewhere	:	:	:	:	:
	Total	-1.101.209	-1.195.105	-1.411.074	-1.729.774	-1.770.214

TAB 18.2: EXPORTS AND IMPORTS BY SITC SECTIONS BY YEAR 2005-2015

(continued)

Code2	Exports2	2010	2011	2012	2013	2014	2015
0	Food and live animals	18.710	17.552	19.843	20.723	25.472	24.341
1	Beverages and tobacco	5.368	8.097	10.264	13.387	12.498	15.981
2	Raw materials	73.944	81.108	77.711	73.836	77.617	56.117
3	Fuel	10.845	16.229	13.359	22.562	17.094	21.010
4	Animal and vegetable fats	100	45	59	45	19	41
5	Chemical products	2.426	4.174	5.803	8.139	10.249	12.681
6	Manufactured goods	165.993	168.766	123.441	129.437	153.876	153.781
7	Machinery and transport equipment	9.745	16.162	16.628	11.629	13.637	13.607
8	Other processed goods	8.735	6.902	8.912	13.941	14.027	22.367
9	Commodities unclassified elsewhere	91	131	81	143	54	5.368
	Total	295.957	319.165	276.100	293.842	324.543	325.294
Imports							
0	Food and live animals	354.396	413.054	420.982	429.618	460.039	480.112
1	Beverages and tobacco	102.099	114.472	116.808	119.203	123.344	117.060
2	Raw materials	65.897	86.309	83.751	63.688	65.265	67.321
3	Fuel	339.225	452.498	457.935	412.309	400.123	337.415
4	Animal and vegetable fats	17.346	19.292	23.468	22.737	21.870	22.493
5	Chemical products	205.055	256.657	264.181	277.471	284.059	313.331
6	Manufactured goods	421.836	488.804	520.567	520.610	510.318	557.258
7	Machinery and transport equipment	439.861	422.316	411.112	385.376	417.933	466.853
8	Other processed goods	202.580	226.544	207.024	216.185	252.490	269.997
9	Commodities unclassified elsewhere	9.432	12.401	1.779	1.866	2.894	2.854
	Total	2.157.725	2.492.348	2.507.609	2.449.064	2.538.337	2.634.693
Balance							
0	Food and live animals	-335.686	-395.503	-401.140	-408.896	-434.567	-455.771
1	Beverages and tobacco	-96.730	-106.375	-106.545	-105.816	-110.846	-101.080
2	Raw materials	8.048	-5.201	-6.041	10.148	12.352	-11.204
3	Fuel	-328.380	-436.270	-444.576	-389.747	-383.029	-316.404
4	Animal and vegetable fats	-17.246	-19.247	-23.409	-22.692	-21.850	-22.452
5	Chemical products	-202.629	-252.483	-258.379	-269.331	-273.811	-300.649
6	Manufactured goods	-255.843	-320.038	-397.126	-391.173	-356.443	-403.478
7	Machinery and transport equipment	-430.116	-406.154	-394.484	-373.747	-404.296	-453.245
8	Other processed goods	-193.845	-219.643	-198.112	-202.244	-238.463	-247.630
9	Commodities unclassified elsewhere	-9.341	-12.270	-1.699	-1.723	-2.839	2.514
	Total	-1.861.769	-2.173.184	-2.231.509	-2.155.221	-2.213.794	-2.309.399

TAB 18.3: EXPORTS BY SECTIONS AND YEAR 2005-2015

('000 €)

Code	Sections of the Harmonized System (HS)	Exports					
		2005	2006	2007	2008	2009	2010
1	Live animals, products of animal origin	451	335	616	1.158	1.077	928
2	Herbal products	2.888	5.062	9.111	8.986	9.484	12.217
3	Fats	2	54	:	23	76	100
4	Prepared foods, drinks, alcoholic beverages and tobacco	4.585	6.195	8.407	10.597	9.356	11.505
5	Mineral products	3.210	18.790	27.316	18.669	24.952	38.944
6	Products of the chemical industry	1.208	1.174	889	1.773	1.482	1.363
7	Plastics, rubber and articles thereof	968	3.214	6.514	6.476	6.357	8.153
8	Leather and articles thereof	6.115	7.232	6.488	4.861	4.454	9.683
9	Wood and wood articles	426	758	1.712	1.730	876	1.271
10	Paper and paper articles	379	671	1.039	1.099	1.033	959
11	Textile and textile articles	613	724	1.224	2.536	5.241	8.328
12	Shoes, etc.	144	70	103	102	95	51
13	Articles of stone, plaster, prod. ceramic and glass	373	716	1.218	1.460	1.240	1.435
14	Pearls, precious stones, precious metals, etc.	217	201	161	91	31	26
15	Base metals and articles thereof	24.789	53.119	74.122	124.774	88.363	186.131
16	Machinery, mechanical and electrical equipment	6.548	7.658	21.326	8.789	7.206	10.872
17	Means of transport	2.284	1.398	1.504	2.342	1.620	1.440
18	Optical instruments, medical, photographic, music, etc	391	274	438	652	529	527
19	Weapons and ammunition	2	2.474	:	:	:	:
20	Miscellaneous manufactured articles	364	629	2.831	2.345	1.853	1.934
21	Works of art	326	27	92	:	:	91
	Total	56.283	110.774	165.112	198.463	165.328	295.958

TAB 18.3: EXPORTS BY SECTIONS AND YEAR 2005-2015

(vazhdim) ('000 €)

Code	Sections of the Harmonized System (HS)	Exports				
		2011	2012	2013	2014	2015
1	Live animals, products of animal origin	437	339	156	309	666
2	Herbal products	12.766	14.359	15.408	18.541	15.538
3	Fats	45	59	46	19	41
4	Prepared foods, drinks, alcoholic beverages and tobacco	12.937	16.051	19.337	20.489	25.437
5	Mineral products	40.575	36.485	48.352	44.704	41.615
6	Products of the chemical industry	2.298	2.476	1.739	2.608	2.870
7	Plastics, rubber and articles thereof	12.429	14.003	18.205	16.268	23.470
8	Leather and articles thereof	9.406	10.418	11.691	11.365	10.769
9	Wood and wood articles	1.627	1.817	2.134	2.720	2.463
10	Paper and paper articles	1.392	1.612	1.751	2.494	2.826
11	Textile and textile articles	11.697	11.433	12.751	14.691	11.957
12	Shoes, etc.	86	154	651	1.777	3.031
13	Articles of stone, plaster, prod. ceramic and glass	1.157	825	1.195	2.925	2.451
14	Pearls, precious stones, precious metals, etc.	22	95	113	10	5.215
15	Base metals and articles thereof	193.143	145.813	143.911	167.387	157.732
16	Machinery, mechanical and electrical equipment	15.276	16.659	12.590	13.379	12.316
17	Means of transport	1.077	673	512	941	1.752
18	Optical instruments, medical, photographic, music, etc.	583	298	562	299	337
19	Weapons and ammunition	1	:	:	:	:
20	Miscellaneous manufactured articles	2.079	2.452	2.613	3.559	4.636
21	Works of art	132	81	127	58	172
	Total	319.165	276.100	293.842	324.543	325.294

TAB 18. 4: IMPORTS BY SECTIONS AND YEAR 2005-2015

('000 €)

Code	Sections of the Harmonized System (HS)	Imports					
		2005	2006	2007	2008	2009	2010
1	Live animals, products of animal origin	54.047	50.477	61.211	85.426	84.598	87.898
2	Herbal products	57.248	72.991	83.444	103.634	90.035	108.622
3	Fats	10.990	15.313	17.301	22.719	18.171	19.296
4	Prepared foods, drinks, alcoholic beverages and tobacco	163.270	180.644	222.156	261.917	241.566	267.005
5	Mineral products	207.323	241.667	295.295	378.629	331.303	413.074
6	Products of the chemical industry	91.118	107.730	119.858	138.783	142.902	144.625
7	Plastics, rubber and articles thereof	50.958	60.677	72.764	86.082	95.748	108.147
8	Leather and articles thereof	1.473	2.150	2.541	2.801	3.367	3.858
9	Wood and wood articles	30.530	30.305	35.429	41.685	44.922	49.077
10	Paper and paper articles	23.545	27.555	31.884	39.012	45.412	41.787
11	Textile and textile articles	35.892	45.122	53.036	63.982	69.089	71.691
12	Shoes, etc.	11.275	14.287	16.335	18.275	18.805	24.459
13	Articles of stone, plaster, prod. ceramic and glass	51.480	56.994	63.028	67.195	73.465	84.765
14	Pearls, precious stones, precious metals, etc.	262	357	623	1.008	1.294	1.450
15	Base metals and articles thereof	90.289	122.609	144.346	179.625	159.368	190.140
16	Machinery, mechanical and electrical equipment	129.210	153.315	203.422	239.927	278.689	298.714
17	Means of transport	104.158	79.341	95.907	131.148	162.215	143.066
18	Optical instruments, medical, photographic, music, etc.	15.295	14.265	19.269	21.410	23.091	25.246
19	Weapons and ammunition	147	481	360	368	410	3.328
20	Miscellaneous manufactured articles	28.930	29.496	37.862	44.512	50.946	61.905
21	Works of art	53	103	115	100	146	9.574
	Total	1.157.492	1.305.879	1.576.186	1.928.236	1.935.541	2.157.725

TAB 18.4: IMPORTS BY SECTIONS AND YEAR 2005-2015

(continued) ('000 €)

Code	Sections of the Harmonized System (HS)	Imports				
		2011	2012	2013	2014	2015
1	Live animals, products of animal origin	98.433	101.299	105.769	115.324	111.972
2	Herbal products	136.877	136.504	124.349	133.045	143.434
3	Fats	22.023	26.184	25.670	24.912	25.615
4	Prepared foods, drinks, alcoholic beverages and tobacco	304.095	310.987	327.916	342.837	352.681
5	Mineral products	539.579	550.075	481.288	467.784	404.151
6	Products of the chemical industry	181.179	185.599	190.264	195.609	213.837
7	Plastics, rubber and articles thereof	137.563	140.251	148.148	147.785	163.166
8	Leather and articles thereof	5.027	4.557	4.899	7.243	7.602
9	Wood and wood articles	53.885	51.496	52.809	55.061	62.449
10	Paper and paper articles	46.669	38.666	38.752	38.787	38.739
11	Textile and textile articles	88.598	83.236	87.616	120.372	122.589
12	Shoes, etc.	27.601	23.027	23.956	28.974	30.594
13	Articles of stone, plaster, prod. ceramic and glass	91.174	95.257	96.772	100.296	106.677
14	Pearls, precious stones, precious metals, etc.	1.778	1.646	1.956	1.812	1.661
15	Base metals and articles thereof	228.156	248.466	247.173	227.874	260.549
16	Machinery, mechanical and electrical equipment	273.047	268.893	256.816	286.240	310.401
17	Means of transport	155.650	150.624	135.482	141.015	164.114
18	Optical instruments, medical, photographic, music, etc.	25.212	25.053	25.999	29.366	31.262
19	Weapons and ammunition	1.346	2.564	1.158	521	1.383
20	Miscellaneous manufactured articles	61.955	61.403	70.312	70.458	78.910
21	Works of art	12.501	1.823	1.959	3.021	2.908
	Total	2.492.348	2.507.609	2.449.064	2.538.337	2.634.693

TAB 18. 5:EXPORTS BY COUNTRY BY YEAR 2005-2015

('000 €)

Country	Export					
	2005	2006	2007	2008	2009	2010
Total	56.283	110.774	165.112	198.463	165.328	295.957
28 EU countries	22.739	43.455	71.208	94.767	73.425	134.555
Austria	1.017	1.211	2.005	2.072	1.978	5.670
Belgium	19	17	5.587	28.113	5.176	11.455
Great Britain	72	62	154	173	249	681
Denmark	142	44	94	53	75	44
France	515	232	145	247	639	1.084
Germany	5.965	3.952	16.190	7.205	7.563	15.587
Greece	5.522	3.914	8.400	10.851	240	222
Netherlands	124	1.128	2.413	1.888	1.506	1.017
Hungary	92	18	112	105	396	29
Ireland	3	20	48	10	3	6
Italy	5.668	12.654	9.672	25.485	46.218	80.193
Luxembourg	:	:	:	:	:	:
Poland	102	281	121	102	53	150
Czech Republic	0	356	159	1.127	463	297
Slovakia	34	36	395	241	391	920
Slovenia	1.231	4.515	4.290	6.304	2.882	6.203
Spain	0	49	114	196	51	49
Sweden	18	43	8.155	4.389	322	1.116
Romania	190	224	1.142	42	232	272
Bulgaria	970	13.506	10.005	2.632	2.709	6.765
Croatia	928	1.123	1.837	793	2.151	2.744
Other EU countries	126	69	169	2.741	129	50
CEFTA	28.924	50.622	65.663	60.743	51.340	66.868
Albania	5.785	12.645	20.799	21.113	26.182	30.841
Macedonia	10.828	9.734	17.385	20.046	17.355	26.308
Montenegro	743	2.207	2.913	3.770	3.084	3.920
Serbia	8.158	20.910	19.280	9.893	3.504	3.941
Bosnia and Herzegovina	3.411	5.126	5.287	5.919	1.206	1.847
Moldova	:	:	:	1	9	12
EFTA	704	7.110	13.004	7.382	10.517	17.844
Switzerland	681	7.047	12.937	7.380	10.510	17.786
Iceland	:	:	:	:	5	:
Norway	23	62	67	1	2	22
Liechtensten	:	:	:	:	:	36
Other European countries	1.045	1.668	2.710	3.044	6.512	9.357
Turkey	1.041	1.668	2.660	3.044	6.512	9.357
Ukraine	4	:	50	:	:	:
Other non-European countries	227	3	25	286	297	123
US	182	3	17	286	290	116
Canada	:	:	:	:	3	:
Brazil	45	:	:	:	:	:
Mexico	:	:	8	0	4	7
Asian countries	14	6	3.159	24.120	17.127	59.686
Japan	:	:	:	:	3	12
China	10	6	18	31	1.596	14.779
India	4	:	3.141	24.089	15.528	44.895
Other	2.631	7.910	9.344	8.122	6.109	7.524

TAB 18.5: EXPORTS BY COUNTRY BY YEAR 2005-2015

(continued) ('000 €)

Country	Export				
	2011	2012	2013	2014	2015
Total	319.165	276.100	293.842	324.543	325.294
28 EU countries	139.440	109.782	118.422	98.086	106.052
Austria	5.711	4.425	6.327	6.416	12.316
Belgium	5.085	473	807	716	24.303
Great Britain	1.343	2.194	2.131	1.314	810
Denmark	52	161	74	320	119
France	1.305	1.852	1.455	1.194	5.569
Germany	24.144	14.995	10.985	11.340	11.693
Greece	194	331	791	930	1.022
Netherlands	2.923	1.424	2.382	2.138	8.420
Hungary	89	118	233	118	238
Ireland	7	0	5	36	53
Italy	83.924	71.351	74.363	49.660	19.568
Luxembourg	8	:	35	102	103
Poland	650	737	3.870	5.782	3.221
Czech Republic	168	422	492	2.524	398
Slovakia	2.405	3.175	2.037	1.766	933
Slovenia	6.001	1.417	1.434	620	1.997
Spain	57	631	342	824	2.653
Sweden	365	264	615	992	1.517
Romania	987	1.265	442	685	1.052
Bulgaria	936	1.829	1.026	3.820	6.700
Croatia	2.794	2.359	2.594	2.365	2.935
Other EU countries	294	360	5.982	4.428	432
CEFTA	80.323	100.268	104.503	127.146	123.747
Albania	34.566	40.180	43.774	44.011	40.254
Macedonia	30.949	26.376	26.139	35.960	33.355
Montenegro	6.988	16.759	17.310	16.069	12.140
Serbia	7.198	14.968	14.463	27.292	32.262
Bosnia and Herzegovina	612	1.974	2.812	3.807	5.655
Moldova	10	11	4	7	80
EFTA	17.692	15.149	7.159	10.082	11.749
Switzerland	17.611	15.133	7.155	10.038	11.721
Iceland	77	:	:	:	:
Norway	3	16	4	44	28
Liechtensten	:	:	:	:	:
Other European countries	7.831	11.380	7.507	10.441	9.240
Turkey	7.831	11.380	7.393	10.365	9.212
Ukraine	:	:	114	76	28
Other non-European countries	230	264	339	504	474
US	182	254	314	500	458
Canada	1	:	25	3	16
Brazil	43	:	:	:	:
Mexico	3	9	:	:	:
Asian countries	43.754	26.157	30.243	70.084	49.297
Japan	5	2	:	507	2.062
China	28.268	3.266	1.290	42.152	206
India	15.482	22.889	28.953	27.425	47.029
Other	29.895	13.100	25.669	8.201	24.735

TAB 18. 6: STRUCTURE OF EXPORT BY COUNTRY FOR YEAR 2005-2015

(%)

Vendet	Eksporti										
	2005	2006	2007	2008	2009	2010	2011	2012	2013	2014	2015
Gjithsej	100,0	100,0	100,0	100,0	100,0	100,0	100,0	100,0	100,0	100,0	100,0
28 vendet e BE_së	40,4	39,2	43,1	47,8	44,4	45,5	43,7	39,8	40,3	30,2	32,6
Austria	1,8	1,1	1,2	1,0	1,2	1,9	1,8	1,6	2,2	2,0	3,8
Belgjika	0,0	0,0	3,4	14,2	3,1	3,9	1,6	0,2	0,3	0,2	7,5
Britania e Madhe	0,1	0,1	0,1	0,1	0,2	0,2	0,4	0,8	0,7	0,4	0,2
Danimarka	0,3	:	0,1	:	:	:	:	0,1	:	0,1	0,0
Franca	0,9	0,2	0,1	0,1	0,4	0,4	0,4	0,7	0,5	0,4	1,7
Gjermania	10,6	3,6	9,8	3,6	4,6	5,3	7,6	5,4	3,7	3,5	3,6
Greqia	9,8	3,5	5,1	5,5	0,1	0,1	0,1	0,1	0,3	0,3	0,3
Holanda	0,2	1,0	1,5	1,0	0,9	0,3	0,9	0,5	0,8	0,7	2,6
Hungaria	0,2	0,0	0,1	0,1	0,2	0,0	0,0	0,0	0,1	0,0	0,1
Irlanda	:	:	:	:	:	:	:	:	:	:	0,0
Italia	10,1	11,4	5,9	12,8	28,0	27,1	26,3	25,8	25,3	15,3	6,0
Luksemburg	:	:	:	:	:	:	:	:	:	0,0	0,0
Polonia	0,2	0,3	0,1	0,1	0,0	0,1	0,2	0,3	1,3	1,8	1,0
Republika Çeke	0,0	0,3	0,1	0,6	0,3	0,1	0,1	0,2	0,2	0,8	0,1
Slllovakia	0,1	0,0	0,2	0,1	0,2	0,3	0,8	1,1	0,7	0,5	0,3
Sllovenia	2,2	4,1	2,6	3,2	1,7	2,1	1,9	0,5	0,5	0,2	0,6
Spanja	0	0,0	0,1	0,1	0,0	0,0	0,0	0,2	0,1	0,3	0,8
Suedia	0,0	0,0	4,9	2,2	0,2	0,4	0,1	0,1	0,2	0,3	0,5
Rumani	0,3	0,2	0,7	0,0	0,1	0,1	0,3	0,5	0,2	0,2	0,3
Bullgaria	1,7	12,2	6,1	1,3	1,6	2,3	0,3	0,7	0,3	1,2	2,1
Kroacia	1,6	1,0	1,1	0,4	1,3	0,9	0,9	0,9	0,9	0,7	0,9
Të tjera të BE_së	0,2	0,1	0,1	1,4	0,1	0,0	0,1	0,1	2,0	1,4	0,1
Cefta	51,4	45,7	39,8	30,6	31,1	22,6	25,2	36,3	35,6	39,2	38,0
Shqipëria	10,3	11,4	12,6	10,6	15,8	10,4	10,8	14,6	14,9	13,6	12,4
Maqedonia	19,2	8,8	10,5	10,1	10,5	8,9	9,7	9,6	8,9	11,1	10,3
Mali i Zi	1,3	2,0	1,8	1,9	1,9	1,3	2,2	6,1	5,9	5,0	3,7
Serbia	14,5	18,9	11,7	5,0	2,1	1,3	2,3	5,4	4,9	8,4	9,9
Bosnja dhe Hercegovina	6,1	4,6	3,2	3,0	0,7	0,6	0,2	0,7	1,0	1,2	1,7
Moldavia	:	:	:	0,0	0,0	0,0	0,0	0,0	0,0	0,0	0,0
EFTA	1,3	6,4	7,9	3,7	6,4	6,0	5,5	5,5	2,4	3,1	3,6
Zvicra	1,2	6,4	7,8	3,7	6,4	6,0	5,5	5,5	2,4	3,1	3,6
Icelandia	:	:	:	:	:	:	:	:	:	:	:
Norvegjija	0,0	0,1	0,0	0,0	0,0	0,0	0,0	0,0	0,0	0,0	0,0
Liechtensten	:	:	:	:	:	0,0	:	:	:	:	:
Vendet tjera evropiane	1,9	1,5	1,6	1,5	3,9	3,2	2,5	4,1	2,6	3,2	2,8
Turqia	1,8	1,5	1,6	1,5	3,9	3,2	2,5	4,1	2,5	3,2	2,8
Ukraina	:	:	:	:	:	:	:	:	:	0,0	0,0
Vendet tjera jo evropiane	0,4	0,0	0,0	0,1	0,2	0,0	0,1	0,1	0,1	0,2	0,1
SHBA	0,3	0,0	0,0	0,1	0,2	0,0	0,1	0,1	0,1	0,2	0,1
Canada	:	:	:	:	:	:	:	:	:	:	:
Brazili	0,1	:	:	:	:	:	:	:	:	:	:
Mexico	:	:	:	:	:	:	:	:	:	:	:
Vendet nga Azija	0,0	0,0	1,9	12,2	10,4	20,2	13,7	9,5	10,3	21,6	15,2
Japonia	:	:	:	:	:	:	:	:	:	0,2	0,6
Kina	:	:	:	:	1,0	5,0	8,9	1,2	0,4	13,0	0,1
India	:	:	1,9	12,1	9,4	15,2	4,9	8,3	9,9	8,5	14,5
Të tjera	4,7	7,1	5,7	4,1	3,7	2,5	9,4	4,7	8,7	2,5	7,6

TAB 18. 7: IMPORTS BY COUNTRY AND YEAR 2005-2015

('000 €)

Country	Imports					
	2005	2006	2007	2008	2009	2010
Total	1.157.492	1.305.879	1.576.186	1.928.236	1.935.541	2.157.725
28 EU countries	464.083	482.351	611.886	751.967	814.413	884.318
Austria	20.719	23.539	26.842	30.953	38.915	33.126
Belgium	4.646	4.733	6.012	7.223	6.106	6.394
Great Britain	7.478	6.378	9.502	12.580	14.153	13.457
Denmark	1.730	1.806	3.751	6.194	3.418	2.624
France	19.468	15.834	25.007	37.505	27.167	33.635
Germany	123.763	122.652	155.031	196.627	246.170	280.617
Greece	44.027	37.614	63.737	81.403	79.108	96.267
Netherlands	7.814	6.986	9.711	20.112	30.927	14.876
Hungary	16.233	20.011	25.537	37.694	27.046	28.950
Ireland	1.424	1.661	2.231	2.157	3.254	3.097
Italy	49.555	52.461	57.678	74.385	87.972	100.603
Luxembourg	308	127	94	91	202	114
Poland	14.836	13.796	14.067	22.223	24.215	39.876
Czech Republic	8.710	11.491	11.390	15.365	17.054	20.707
Slovakia	2.484	2.434	3.658	7.159	5.185	5.693
Slovenia	54.998	56.001	62.420	66.762	66.378	65.738
Spain	11.741	9.391	9.604	9.351	11.780	15.504
Sweden	2.455	2.353	12.387	11.089	9.252	8.286
Romania	7.132	4.443	30.261	6.788	9.494	17.347
Bulgaria	37.791	58.498	42.008	53.824	44.500	35.211
Croatia	24.975	28.074	38.982	49.985	58.584	58.542
Other EU countries	1.798	2.066	1.976	2.497	3.532	3.656
CEFTA	415.377	508.257	540.622	667.774	634.354	743.989
Albania	18.093	23.108	35.262	59.632	58.385	69.714
Macedonia	220.148	257.754	237.895	346.536	292.012	319.313
Montenegro	6.411	17.800	15.063	13.789	13.059	11.454
Serbia	152.257	191.053	222.534	208.951	211.133	260.471
Bosnia and Herzegovina	18.450	18.465	29.838	38.747	59.742	82.986
Moldova	19	77	30	118	24	50
EFTA	19.057	24.057	32.634	35.291	24.096	23.352
Switzerland	18.415	22.800	28.222	32.441	21.983	20.981
Iceland	10	1	38	20	67	121
Norway	620	1.212	4.363	2.790	2.001	2.112
Liechtensten	12	44	10	40	44	138
Other European countries	97.345	109.053	118.094	139.979	148.179	155.206
Turkey	85.376	97.075	101.827	128.249	141.825	150.360
Ukraine	11.969	11.978	16.267	11.730	6.355	4.846
Other non-European countries	35.498	32.186	48.605	71.316	68.270	65.417
US	17.693	11.555	14.698	23.610	26.758	35.311
Canada	816	1.615	2.987	3.366	2.706	1.949
Brazil	16.840	18.578	30.282	43.499	38.006	27.188
Mexico	149	438	637	841	800	968
Asian countries	70.913	85.496	118.974	135.287	147.504	154.502
Japan	13.533	8.666	10.120	10.759	15.796	12.915
China	54.864	74.655	104.951	121.059	128.324	135.406
India	2.516	2.175	3.904	3.469	3.384	6.182
Other	55.218	64.480	105.371	126.624	98.725	130.941

TAB 18.7: IMPORTS BY COUNTRY AND YEAR 2005-2015

(continued) ('000 €)

Country	Imports				
	2011	2012	2013	2014	2015
Total	2.492.348	2.507.609	2.449.064	2.538.337	2.634.693
28 EU countries	1.010.619	1.050.151	1.083.163	1.080.968	1.112.892
Austria	38.669	34.073	36.858	36.742	43.705
Belgium	8.656	8.869	9.290	6.677	9.383
Great Britain	17.084	13.630	13.209	13.581	16.019
Denmark	3.545	3.016	3.068	3.029	3.869
France	34.755	24.077	26.846	29.210	22.593
Germany	293.441	304.195	252.594	272.973	290.948
Greece	103.179	109.188	145.546	137.544	110.260
Netherlands	18.195	21.261	38.831	27.245	20.259
Hungary	35.020	27.665	28.236	24.915	24.397
Ireland	2.010	1.979	2.103	2.003	2.579
Italy	159.444	213.469	228.519	203.068	226.476
Luxembourg	51	89	134	118	410
Poland	32.963	30.970	36.595	55.785	71.174
Czech Republic	19.323	19.134	16.574	17.902	18.777
Slovakia	5.676	6.149	7.513	7.839	6.696
Slovenia	71.614	68.385	61.314	66.708	58.556
Spain	17.914	18.438	21.267	21.837	24.500
Sweden	9.049	8.444	7.734	9.650	6.269
Romania	19.936	18.717	24.692	27.977	30.933
Bulgaria	50.541	39.125	44.515	47.242	47.721
Croatia	64.063	72.012	73.331	62.945	70.130
Other EU countries	5.491	7.268	4.391	5.981	7.237
CEFTA	809.904	772.657	676.320	720.382	769.366
Albania	96.400	110.528	110.597	133.702	151.897
Macedonia	365.961	287.739	185.020	139.668	143.846
Montenegro	12.232	10.510	11.387	13.848	15.676
Serbia	254.917	278.388	285.356	368.234	382.129
Bosnia and Herzegovina	79.835	85.309	83.531	64.793	75.689
Moldova	559	183	430	138	129
EFTA	24.568	26.482	22.048	32.448	25.976
Switzerland	22.194	22.664	21.020	30.185	23.674
Iceland	8	15	66	80	40
Norway	2.306	3.698	795	1.896	2.082
Liechtensten	59	104	167	287	179
Other European countries	190.887	209.292	212.894	248.513	259.671
Turkey	184.452	199.881	204.922	238.268	252.285
Ukraine	6.434	9.411	7.972	10.245	7.386
Other non-European countries	88.630	93.309	102.268	111.675	80.053
US	42.847	46.916	52.152	62.700	37.506
Canada	3.362	3.339	2.850	7.287	1.985
Brazil	40.925	41.791	45.756	39.551	37.908
Mexico	1.496	1.262	1.509	2.137	2.655
Asian countries	190.611	186.268	204.363	225.647	258.389
Japan	12.022	16.909	10.380	11.396	11.862
China	170.285	159.651	179.554	204.789	232.925
India	8.304	9.709	14.429	9.462	13.602
Other	177.130	169.450	148.009	118.703	128.345

TAB 18. 8: STRUCTURE OF IMPORTS BY COUNTRY AND YEAR 2005-2015

(%)

Country	Imports										
	2005	2006	2007	2008	2009	2010	2011	2012	2013	2014	2015
Total	100,0	100,0	100,0	100,0	100,0	100,0	100,0	100,0	100,0	100,0	100,0
28 EU countries	40,1	36,9	38,8	39,0	42,1	41,0	40,5	41,9	44,2	42,6	42,2
Austria	1,8	1,8	1,7	1,6	2,0	1,5	1,6	1,4	1,5	1,4	1,7
Belgium	0,4	0,4	0,4	0,4	0,3	0,3	0,3	0,4	0,4	0,3	0,4
Great Britain	0,6	0,5	0,6	0,7	0,7	0,6	0,7	0,5	0,5	0,5	0,6
Denmark	0,1	0,1	0,2	0,3	0,2	0,1	0,1	0,1	0,1	0,1	0,1
France	1,7	1,2	1,6	1,9	1,4	1,6	1,4	1,0	1,1	1,2	0,9
Germany	10,7	9,4	9,8	10,2	12,7	13,0	11,8	12,1	10,3	10,8	11,0
Greece	3,8	2,9	4,0	4,2	4,1	4,5	4,1	4,4	5,9	5,4	4,2
Netherlands	0,7	0,5	0,6	1,0	1,6	0,7	0,7	0,8	1,6	1,1	0,8
Hungary	1,4	1,5	1,6	2,0	1,4	1,3	1,4	1,1	1,2	1,0	0,9
Ireland	0,1	0,1	0,1	0,1	0,2	0,1	0,1	0,1	0,1	0,1	0,1
Italy	4,3	4,0	3,7	3,9	4,5	4,7	6,4	8,5	9,3	8,0	8,6
Luxembourg	:	:	:	:	:	:	:	:	:	:	0,0
Poland	1,3	1,1	0,9	1,2	1,3	1,8	1,3	1,2	1,5	2,2	2,7
Czech Republic	0,8	0,9	0,7	0,8	0,9	1,0	0,8	0,8	0,7	0,7	0,7
Slovakia	0,2	0,2	0,2	0,4	0,3	0,3	0,2	0,2	0,3	0,3	0,3
Slovenia	4,8	4,3	4,0	3,5	3,4	3,0	2,9	2,7	2,5	2,6	2,2
Spain	1,0	0,7	0,6	0,5	0,6	0,7	0,7	0,7	0,9	0,9	0,9
Sweden	0,2	0,2	0,8	0,6	0,5	0,4	0,4	0,3	0,3	0,4	0,2
Romania	0,6	0,3	1,9	0,4	0,5	0,8	0,8	0,7	1,0	1,1	1,2
Bulgaria	3,3	4,5	2,7	2,8	2,3	1,6	2,0	1,6	1,8	1,9	1,8
Croatia	2,2	2,1	2,5	2,6	3,0	2,7	2,6	2,9	3,0	2,5	2,7
Other EU countries	0,2	0,2	0,1	0,1	0,2	0,2	0,2	0,3	0,2	0,2	0,3
CEFTA	35,9	38,9	34,3	34,6	32,8	34,5	32,5	30,8	27,6	28,4	29,2
Albania	1,6	1,8	2,2	3,1	3,0	3,2	3,9	4,4	4,5	5,3	5,8
Macedonia	19,0	19,7	15,1	18,0	15,1	14,8	14,7	11,5	7,6	5,5	5,5
Montenegro	0,6	1,4	1,0	0,7	0,7	0,5	0,5	0,4	0,5	0,5	0,6
Serbia	13,2	14,6	14,1	10,8	10,9	12,1	10,2	11,1	11,7	14,5	14,5
Bosnia and Herzegovina	1,6	1,4	1,9	2,0	3,1	3,8	3,2	3,4	3,4	2,6	2,9
Moldova	0,0	0,0	0,0	0,0	0,0	0,0	0,0	0,0	0,0	0,0	0,0
EFTA	1,6	1,8	2,1	1,8	1,2	1,1	1,0	1,1	0,9	1,3	1,0
Switzerland	1,6	1,7	1,8	1,7	1,1	1,0	0,9	0,9	0,9	1,2	0,9
Iceland	0,0	0,0	0,0	0,0	0,0	0,0	0,0	0,0	0,0	0,0	0,0
Norway	0,1	0,1	0,3	0,1	0,1	0,1	0,1	0,1	0,0	0,1	0,1
Liechtensten	0,0	0,0	0,0	0,0	0,0	0,0	0,0	0,0	0,0	0,0	0,0
Other European countries	8,4	8,4	7,5	7,3	7,7	7,2	7,7	8,3	8,7	9,8	9,9
Turkey	7,4	7,4	6,5	6,7	7,3	7,0	7,4	8,0	8,4	9,4	9,6
Ukraine	1,0	0,9	1,0	0,6	0,3	0,2	0,3	0,4	0,3	0,4	0,3
Other non-European countries	3,1	2,5	3,1	3,7	3,5	3,0	3,6	3,7	4,2	4,4	3,0
US	1,5	0,9	0,9	1,2	1,4	1,6	1,7	1,9	2,1	2,5	1,4
Canada	0,1	0,1	0,2	0,2	0,1	0,1	0,1	0,1	0,1	0,3	0,1
Brazil	1,5	1,4	1,9	2,3	2,0	1,3	1,6	1,7	1,9	1,6	1,4
Mexico	0,0	0,0	0,0	0,0	0,0	0,0	0,1	0,1	0,1	0,1	0,1
Asian countries	6,1	6,5	7,5	7,0	7,6	7,2	7,6	7,4	8,3	8,9	9,8
Japan	1,2	0,7	0,6	0,6	0,8	0,6	0,5	0,7	0,4	0,4	0,5
China	4,7	5,7	6,7	6,3	6,6	6,3	6,8	6,4	7,3	8,1	8,8
India	0,2	0,2	0,2	0,2	0,2	0,3	0,3	0,4	0,6	0,4	0,5
Other	4,8	4,9	6,7	6,6	5,1	6,1	7,1	6,8	6,0	4,7	4,9

TAB 18. 9: KEY PARTNERS OF KOSOVO 2014-2015

Top 10 countries	2014		2015	
	Value	%	Value	%
Exports (FOB)				
India	27.425	8,5	47.029	14,5
Albania	44.011	13,6	40.254	12,4
FYR Macedonia	35.960	11,1	33.355	10,3
Serbia	27.292	8,4	32.262	9,9
Belgium	716	0,2	24.303	7,5
Italy	49.660	15,3	19.568	6,0
Austrija	6.416	2,0	12.316	3,8
Montenegro	16.069	5,0	12.140	3,7
Switzerland	10.038	3,1	11.721	3,6
Germany	11.340	3,5	11.693	3,6
Imports (CIF)				
Serbia	368.234	14,5	382.129	14,5
Germany	272.973	10,8	290.948	11,0
Franc Turkish	238.268	9,4	252.285	9,6
China	204.789	8,1	232.925	8,8
Italy	203.068	8,0	226.476	8,6
Albania	133.702	5,3	151.897	5,8
FYR Macedonia	139.668	5,5	143.846	5,5
Greece	137.544	5,4	110.260	4,2
Bosnia and Herzegovina	64.793	2,6	75.689	2,9
Poland	55.785	2,2	71.174	2,7

FIG 18. 1: EXPORTS BY COUNTRY

FIG 18. 2: IMPORTS BY COUNTRY

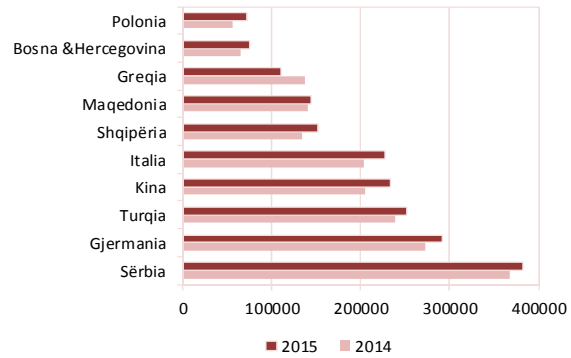
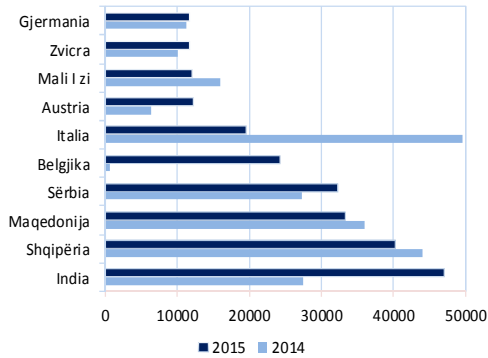
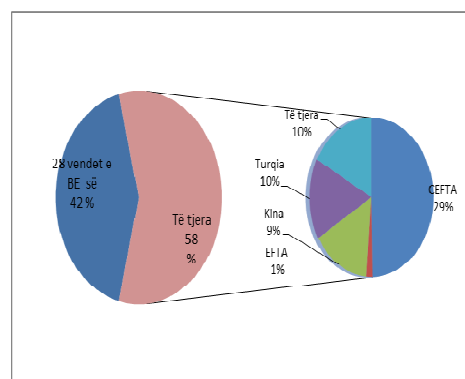
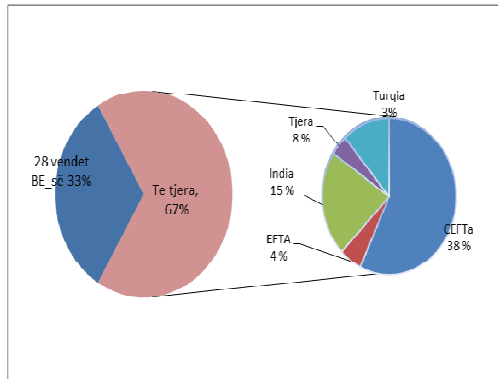


FIG 18. 3: GRAPHIC PRESENTATION EXPORTS BY PARTNERS 2015

FIG 18. 4: GRAPHIC PRESENTATION OF IMPORTS BY PARTNERS 2015



TAB 18. 10: FLOW OF GOODS IN TRADE WITH ALBANIA

('000 €)

Period	Exports	%	Difference	Imports	%	Difference	Trade balance
2005	5.784	10,3	222,6	18.093	1,6	-10,6	-12.309
2006	12.645	11,4	118,6	23.108	1,8	27,7	-10.463
2007	20.799	12,6	64,5	35.262	2,2	52,6	-14.463
2008	21.113	10,6	1,5	59.632	3,1	69,1	-38.519
2009	26.182	15,8	24,0	58.385	3,0	-2,1	-32.203
2010	30.841	10,4	17,8	69.714	3,2	19,4	-38.873
2011	34.566	10,8	12,1	96.400	3,9	38,3	-61.834
2012	40.180	14,6	16,2	110.528	4,4	14,7	-70.347
2013	43.774	14,9	8,9	110.597	4,5	0,1	-66.823
2014	44.011	13,6	0,5	133.702	5,3	20,9	-89.691
2015	40.254	12,4	-8,5	151.897	5,8	13,6	-111.643

TAB 18. 11: FLOW OF GOODS IN TRADE WITH SERBIA

('000 €)

Period	Exports	%	Difference	Imports	%	Difference	Trade balance
2005	8.158	14,5	-18,9	152.257	13,2	-5,6	-144.099
2006	20.910	18,9	156,3	191.053	14,6	25,5	-170.143
2007	19.280	11,7	-7,8	222.534	14,1	16,5	-203.254
2008	9.893	5,0	-48,7	208.951	10,8	-6,1	-199.058
2009	3.504	2,1	-64,6	210.901	10,9	0,9	-207.397
2010	3.941	1,3	12,5	260.471	12,1	23,5	-256.530
2011	7.198	2,3	82,7	254.917	10,2	-2,1	-247.719
2012	14.968	5,4	107,9	278.388	11,1	9,2	-263.420
2013	14.463	4,9	-3,4	285.356	11,7	2,5	-270.892
2014	27.292	8,4	88,7	368.234	14,5	29,0	-340.941
2015	32.262	9,9	18,2	382.129	14,5	3,8	-349.868

TAB 18. 12: FLOW OF GOODS IN TRADE WITH MACEDONIA

('000 €)

Period	Exports	%	Difference	Imports	%	Difference	Trade balance
2005	10.828	19,2	12,3	220.148	19,0	47,5	-209.320
2006	9.734	8,8	-10,1	257.754	19,7	17,1	-248.020
2007	17.384	10,5	78,6	237.895	15,1	-7,7	-220.511
2008	20.046	10,1	15,3	346.536	18,0	45,7	-326.490
2009	17.355	10,5	-13,4	291.837	15,1	-15,8	-274.482
2010	26.308	8,9	51,6	319.313	14,8	9,4	-293.005
2011	30.949	9,7	17,6	365.961	14,7	14,6	-335.012
2012	26.376	9,6	-14,8	287.739	11,5	-21,4	-261.363
2013	26.139	8,9	-0,9	185.020	7,6	-35,7	-158.880
2014	35.960	11,1	37,6	139.668	5,5	-24,5	-103.708
2015	33.355	10,3	-7,2	143.846	5,5	3,0	-110.490

TAB 18. 13: FLOW OF GOODS IN TRADE WITH ITALY

('000 €)

Period	Exports	%	Difference	Imports	%	Difference	Trade balance
2005	5.668	10,1	2,4	49.555	4,3	11,3	-43.887
2006	12.654	11,4	123,3	52.461	4,0	5,9	-39.807
2007	9.672	5,9	-23,6	57.678	3,7	9,9	-48.006
2008	25.485	12,8	163,5	74.385	3,9	29,0	-48.900
2009	46.218	28,0	81,4	87.646	4,5	17,8	-41.428
2010	80.193	27,1	73,5	100.603	4,7	14,8	-20.410
2011	83.924	26,3	4,7	159.444	6,4	58,5	-75.520
2012	71.351	25,8	-15,0	213.469	8,5	33,9	-142.118
2013	74.363	25,3	4,2	228.519	9,3	7,1	-154.156
2014	49.660	15,3	-33,2	203.068	8,0	-11,1	-153.408
2015	19.568	6,0	-60,6	226.476	8,6	11,5	-206.908

TAB 18. 14: FLOW OF GOODS IN TRADE WITH GERMANY

('000 €)

Period	Exports	%	Difference	Imports	%	Difference	Trade balance
2005	5.965	10,6	82,9	123.763	10,7	58,2	-117.798
2006	3.952	3,6	-33,7	122.652	9,4	-0,9	-118.700
2007	16.190	9,8	309,7	155.031	9,8	26,4	-138.841
2008	7.205	3,6	-55,5	196.627	10,2	26,8	-189.422
2009	7.563	4,6	5,0	246.120	12,7	25,2	-238.557
2010	15.587	5,3	106,1	280.617	13,0	14,0	-265.029
2011	24.144	7,6	54,9	293.441	11,8	4,6	-269.297
2012	14.995	5,4	-37,9	304.195	12,1	3,7	-289.200
2013	10.985	3,7	-26,7	252.594	10,3	-17,0	-241.609
2014	11.340	3,5	3,2	272.973	10,8	8,1	-261.633
2015	11.693	3,6	3,1	290.948	11,0	6,6	-279.255

FIG 18. 5: GRAPHIC PRESENTATION OF TRADE WITH ALBANIA BY YEAR 2005-2015

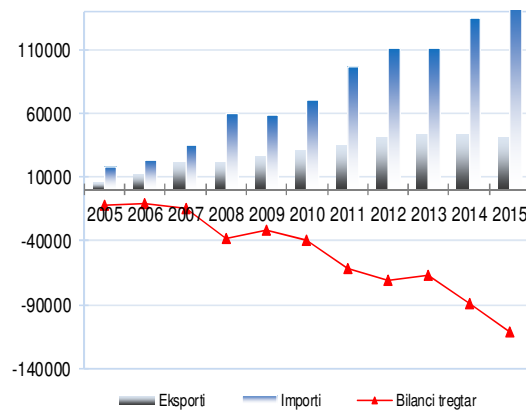


FIG 18. 6: GRAPHIC PRESENTATION OF TRADE WITH SERBIA, 2005-2015

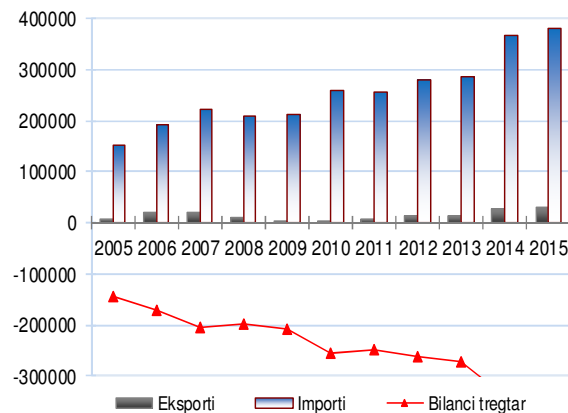


FIG 18. 7: GRAPHIC PRESENTATION OF TRADE WITH MACEDONIA, 2005-2015

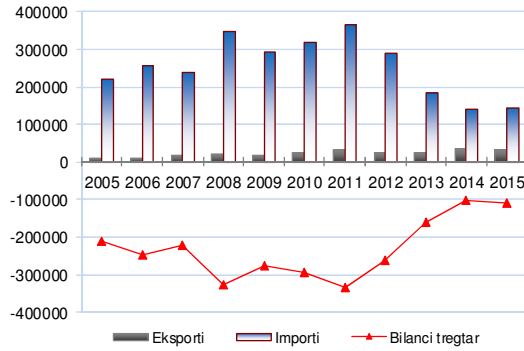


FIG 18. 8: GRAPHIC PRESENTATION OF TRADE WITH ITALY, 2005-2015

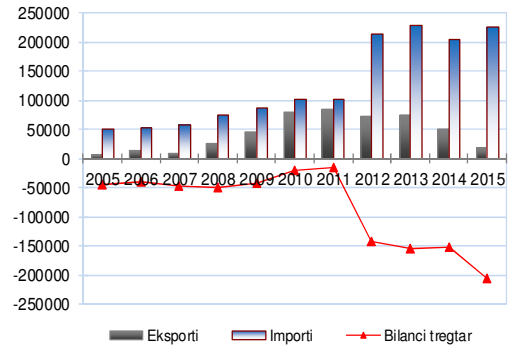
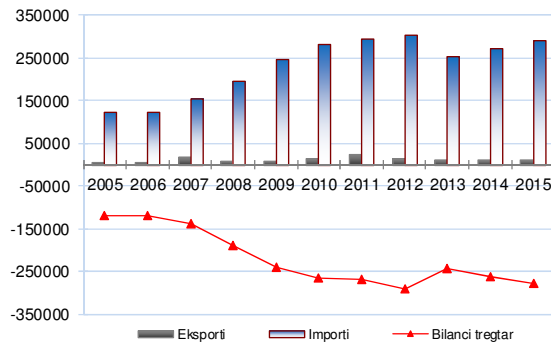


FIG 18. 9: GRAPHIC PRESENTATION OF TRADE WITH GERMANY, 2005-2015



CHAPTER 19. NATIONAL ACCOUNTS STATISTICS

Data description: National Accounts present a comprehensive and complete overview of all transactions that have occurred within a certain period of time, and in this way they represent a general overview of Kosovo economy. They provide a sustainable systematic statistical description of economy in general and mutual relations between different economic sectors, economy in general and non-resident part.

Definitions:

Gross Domestic Product (GDP)

The main economic indicator in the System of National Accounts is Gross Domestic Product (GDP), which presents the performance of the economy of a country in a certain period.

Gross Domestic Product is derived in two approaches:

Annual Gross Domestic Product (GDP) by expenditure and production approach (economic activities) with actual and constant prices;

Monthly Gross Domestic Product (GDP) by expenditure approach and product (by economic activities) with actual and constant prices.

KAS also compiles Government Accounts (annual revenues and expenditure).

Gross Domestic Product (GDP) by expenditure approach – Is the sum of all final expenditure on goods and services and is based on the methodology of the System of National Accounts - SNA 2008. These expenditures are grouped into three main categories: final consumption, gross capital formation and net export and import (E-I). Since Gross Domestic Product (GDP) measures domestic production, the total amount of import expenditure is subtracted from the expenditure, using the following formula:

$$GDP = FC + GCF + (E-I)$$

FC = Final Consumption

GCF = Gross Capital Formation

E = Export

I = Import

Final Household Consumption - The household consumption is the main component of Gross Domestic Product by expenditure approach and represents the costs of the resident households, in order to obtain goods and services necessary for their needs and demands. It includes not only directly paid for goods and services, but also the acquisition through income in kind or from own production.

The Total Household consumption – is based on the data from the Household Budget Survey, which is organized in KAS.

Final consumption expenditure of General Government: Government final consumption is measured as the sum of purchases of goods and services, compensation of employees and consumption of fixed capital less receipts from sales.

Final Consumption of Non-Profit Institutions Serving Households - Non-profit institutions serving to households include the non government organizations (NGO).

Gross capital formation:

Based on ESA20120 methodology, the Gross Capital Formation represents the sum of the Gross fixed capital formation and changes in inventories.

The estimation of Gross Fixed Capital Formation (GFCF) - covers the possession of all tangible assets and major improvements to tangible non-produced assets, which are used more than one year. The estimates on the GFCF include the following types of assets: dwellings, other buildings and structures, machinery and equipment.

Main data source on GFCF are import data for the machinery and equipments. Also the domestic production of construction material is used.

The changes in inventories are measured by the value of the entries into inventories less the value of withdrawals and the value of any recurrent losses of goods held in inventories. The estimation of the changes in inventory is based on the results of the Structural Business Survey, carried out by KAS

Export and import of goods and services:

Export of goods and services - consists of transactions in goods and services from residents to non-residents.

Import of goods and services - consist of transactions in goods and services from non-residents to residents.

The export and import of goods data are provided by the Customs of Kosovo, while the export and import of services are provided by Balance of Payment (BoP) elaborated by Central Bank of Kosovo (CBK).

Data source:

Surveys conducted by KAS and administrative sources: Ministry of Finance, Central Bank of Kosovo, Ministry of Public Administration, Ministry of Agriculture, PPI of Eurozone countries for markets of non-EU countries.

Gross domestic product by production approach (by economic activities)

Data description: Gross Domestic Product by production approach or economic activities is equal to the total gross added value for all economic activities, plus taxes on products less subsidies on products.

$$\text{GDP} = \text{GVA} + \text{TP} - \text{PS}$$

Of which:

GDP = Gross Domestic Product (with market prices).

GVA = Gross Value Added (with basic prices).

TP = Tax on Products.

PS = Product Subsidies.

Definitions:

Measuring the Gross Domestic Product with production approach is based on the European System of National Accounts (ESA2010).

Production (Output)

Output is measured in a given time period as the value of goods and services produced by resident establishments. Output can either be delivered to other units or it may be used for own-account consumption or own-account gross fixed capital formation.

Intermediate consumption

Intermediate consumption is the total value of inputs used, consumed or transformed in the production process. Intermediate consumption includes goods and services produced by other economic units only (own production is excluded from that). Similarly to output, it is measured in a given time period.

Value added

Value added is a vital production economic concept that refers to the value generated by a unit engaged in productive activity. Gross value added is defined as total output minus intermediate consumption.

Value added is calculated separately for each resident activity in an economy. It provides an important measurement of productive activity at detailed level.

Data source:

Surveys carried out by KAS and administrative sources, Ministry of Finance, Central Bank of Kosovo, Ministry of Public Administration and Ministry Agriculture.

Government Accounts

Data description:

Government accounts include revenues and expenditure of the general government, central and local. These data are linked with Gross Domestic Product of Kosovo and are one of the important GDP indicators.

Definitions

Publication of these data is based in the Standards European System of National Accounts (ESA 2010), methodology of government finance statistics (GFS) and IMF manual.

General government of Kosovo is divided into Central Government (which includes ministries) and local (which includes municipalities).

These data are grouped in two categories:

Revenues

Expenditure.

Data source:

Ministry of Finance, Kosovo Pension Savings Trust and Donor Coordination Unit in the Office of Prime Minister

TAB 19. 1: QUARTERLY GDP BY ECONOMIC ACTIVITY AT CURRENT PRICES BY YEAR 2010-2015

(in million euro)

Nace Rev 2		Agriculture, hunting, forestry and fishing	Mining and quarrying	Manufacturing industry	Supply of electricity, gas - Water supply	Construction	Wholesale and retail trade; repair of motor vehicles and motorcycles	Transportation and storage	Hotels and restaurants
		A	B	C	D+E	F	G	H	I
2010		598,8	136,4	489,3	138,2	283,2	538,8	171,4	27,5
2011		614,3	124,1	494,0	157,7	361,9	535,2	186,6	34,8
2012		617,6	114,1	549,3	164,9	341,2	611,6	187,7	39,1
2013		638,7	118,3	584,8	196,9	352,2	655,4	233,7	49,8
2014		661,8	116,4	575,8	203,8	335,2	689,1	197,4	52,1
2015*		635,4	119,9	580,6	233,5	393,5	722,9	207,2	57,7
2010	Q 1	118,8	33,9	97,8	36,8	33,6	87,9	39,2	5,0
	Q 2	178,8	36,6	127,2	32,2	81,9	138,1	43,0	5,4
	Q 3	148,3	33,5	124,0	31,5	100,5	141,6	45,3	8,4
	Q 4	152,9	32,5	140,2	37,7	67,1	171,1	44,0	8,7
2011	Q 1	124,6	35,1	119,4	48,1	34,0	110,5	52,1	11,4
	Q 2	186,3	39,2	123,0	35,6	105,8	124,7	46,3	8,8
	Q 3	151,1	27,4	126,2	37,3	119,5	147,7	56,7	11,2
	Q 4	152,2	22,5	125,4	36,8	102,7	152,3	31,5	3,5
2012	Q 1	109,2	29,2	71,1	46,5	45,1	107,3	45,2	8,3
	Q 2	177,2	23,6	137,6	38,3	106,3	151,2	45,5	10,0
	Q 3	181,3	25,1	175,1	38,1	107,6	184,8	51,1	10,7
	Q 4	149,9	36,2	165,4	42,0	82,2	168,3	45,9	10,0
2013	Q 1	136,0	30,9	100,5	50,2	62,9	126,0	49,1	11,2
	Q 2	182,5	29,1	144,5	55,8	105,3	159,8	58,1	12,3
	Q 3	165,8	25,9	174,5	48,9	107,3	191,4	77,3	14,4
	Q 4	154,4	32,4	165,3	42,1	76,6	178,2	49,2	11,9
2014	Q 1	142,7	33,0	96,1	51,5	64,8	124,2	39,8	12,4
	Q 2	188,5	31,8	140,0	48,4	92,7	149,0	47,1	12,4
	Q 3	168,7	24,9	172,7	52,2	96,0	224,3	65,8	14,8
	Q 4	162,0	26,7	167,0	51,7	81,6	191,7	44,7	12,6
2015	Q1*	132,3	30,5	97,1	58,5	56,7	128,5	43,3	13,6
	Q2*	188,7	32,1	141,2	59,8	113,9	159,4	48,0	13,9
	Q3*	158,8	30,0	173,6	53,1	120,6	231,1	68,6	16,7
	Q4*	155,6	27,3	168,7	62,0	102,4	204,0	47,3	13,5

TAB 19.1: QUARTERLY GDP BY ECONOMIC ACTIVITY AT CURRENT PRICES BY YEAR 2010-2015

(continued)

(In million euro)

Nace Rev 2		Financial and insurance activities	Real estate business	Public administration and defense; The compulsory social protection	Other services	GVA at basic prices	Taxes less subsidies on products	Gross Domestic Product
		K	L	O	J+M+N+P+Q+R+S+T			
2010		151,5	417,0	614,9	120,1	3687,1	714,8	4.402,0
2011		173,5	416,9	699,2	146,7	3944,9	869,7	4.814,5
2012		192,6	437,2	731,8	180,1	4167,0	891,8	5.058,8
2013		213,3	475,5	748,0	169,0	4435,6	891,1	5.326,7
2014		221,2	499,1	775,6	290,0	4617,5	950,0	5.567,5
2015*		218,8	499,4	761,9	289,4	4720,2	1051,3	5.771,5
2010	Q 1	36,3	92,2	145,2	25,2	752,0	149,5	901,6
	Q 2	36,7	96,9	151,6	31,1	959,5	198,6	1.158,2
	Q 3	39,0	109,0	151,9	26,5	959,5	207,4	1.166,9
	Q 4	39,5	118,9	166,3	31,4	1010,1	159,3	1.169,4
2011	Q 1	38,9	101,3	126,7	37,6	839,5	160,0	999,4
	Q 2	41,3	108,6	176,9	32,3	1028,9	213,1	1.241,9
	Q 3	48,2	102,9	178,4	41,0	1047,5	254,8	1.302,3
	Q 4	45,1	104,1	217,3	35,8	1029,1	241,9	1.270,9
2012	Q 1	47,6	115,8	146,3	39,4	811,0	158,5	969,5
	Q 2	49,6	106,7	182,3	46,5	1074,7	222,9	1.297,6
	Q 3	47,8	88,0	182,5	46,4	1138,4	262,9	1.401,3
	Q 4	47,6	126,8	220,7	47,8	1142,8	247,5	1.390,4
2013	Q 1	49,8	121,2	149,9	25,1	912,7	156,5	1.069,3
	Q 2	53,8	117,7	187,3	68,0	1174,2	221,5	1.395,7
	Q 3	53,5	117,8	185,1	31,4	1193,4	272,9	1.466,3
	Q 4	56,1	118,9	225,7	44,5	1155,3	240,1	1.395,4
2014	Q 1	51,8	124,8	177,5	62,3	980,9	186,3	1.167,2
	Q 2	60,1	124,8	199,8	76,5	1170,9	232,8	1.403,7
	Q 3	57,1	124,8	197,5	78,6	1277,3	271,0	1.548,3
	Q 4	52,2	124,8	200,8	72,7	1188,3	260,0	1.448,3
2015	Q1*	55,3	124,7	189,8	57,4	987,8	199,7	1.187,5
	Q2*	55,4	124,8	189,8	76,5	1203,4	253,6	1.457,1
	Q3*	59,1	124,9	189,0	77,6	1303,1	301,6	1.604,6
	Q4*	49,0	125,0	193,4	77,8	1225,9	296,4	1.522,3

* Estimated

TAB 19. 2: QUARTERLY GDP BY ECONOMIC ACTIVITY WITH PRIOR YEAR PRICES

BY YEAR 2011-2015

(In million euro)

Nace Rev 2		Agriculture, hunting, forestry and fishing	Mining and quarrying	Manufacturing industry	Supply of electricity, gas - Water supply	Construction	Wholesale and retail trade; repair of motor vehicles and motorcycles	Transportation and storage	Hotels and restaurants
		A	B	C	D+E	F	G	H	I
	2011	600,3	146,0	461,3	149,1	334,2	545,0	219,2	34,6
	2012	561,8	151,1	567,7	162,1	331,2	564,2	199,8	40,5
	2013	626,3	131,5	585,0	189,4	350,1	638,7	217,7	38,1
	2014	643,9	123,0	577,2	201,0	330,7	708,8	232,9	52,2
	2015*	686,5	119,9	580,2	232,2	390,4	721,4	210,1	59,5
2011	Q 1	100,6	33,4	115,1	39,4	34,1	115,1	61,5	11,7
	Q 2	186,0	46,1	110,3	38,9	68,0	127,8	55,1	7,5
	Q 3	155,9	35,6	119,1	39,8	138,6	150,1	64,1	11,4
	Q 4	157,9	30,9	116,8	31,0	93,4	152,0	38,5	4,1
2012	Q 1	94,4	40,7	102,3	48,7	43,3	97,5	49,0	8,9
	Q 2	168,1	34,4	143,5	35,5	103,8	139,5	48,5	10,4
	Q 3	165,8	34,0	147,4	35,7	103,8	171,2	53,4	10,9
	Q 4	133,5	42,1	174,6	42,3	80,3	156,0	48,8	10,4
2013	Q 1	124,4	33,8	109,7	46,9	61,6	117,7	43,9	8,6
	Q 2	173,0	30,2	145,9	54,9	105,0	152,4	54,9	9,4
	Q 3	170,6	30,2	170,1	48,7	107,6	184,0	73,6	11,3
	Q 4	158,4	37,3	159,3	38,9	75,8	184,5	45,4	8,7
2014	Q 1	135,2	36,7	100,1	55,0	54,3	125,1	46,8	12,2
	Q 2	181,0	27,5	140,1	49,4	88,4	165,4	57,7	13,1
	Q 3	170,4	25,5	173,1	51,5	108,3	225,1	73,2	13,2
	Q 4	157,2	33,4	163,9	45,0	79,7	193,2	55,1	13,7
2015	Q 1*	147,7	30,5	96,7	61,0	55,8	129,0	43,4	14,0
	Q 2*	200,0	32,1	140,6	61,5	111,4	159,3	49,6	14,3
	Q 3*	172,3	30,0	174,9	54,1	120,8	230,0	68,6	17,3
	Q 4*	166,5	27,3	168,0	55,7	102,5	203,1	48,5	13,8

TAB 19.2: QUARTERLY GDP BY ECONOMIC ACTIVITY WITH PRIOR YEAR PRICES

BY YEAR 2011-2015

(continued)

(In million euro)

Nace Rev 2		Financial and insurance activities	Real estate business	Public administration and defense; The compulsory social protection	Other services	GVA at basic prices	Taxes less subsidies on products	Gross Domestic Product	In% compared to the prior year period
		K	L	O	J+M+N+P+Q+R+S+T				
	2011	165,5	415,9	623,5	150,5	3.845,0	749,6	4.594,6	104,4
	2012	176,3	421,7	711,8	180,2	4.068,3	881,5	4.949,8	102,8
	2013	202,1	455,3	742,7	182,5	4.359,3	873,5	5.232,9	103,4
	2014	222,7	465,9	708,4	252,2	4.518,8	872,9	5.391,8	101,2
	2015*	224,4	499,4	732,2	288,3	4.744,6	1.043,7	5.788,3	104,0
2011	Q 1	39,2	107,5	147,1	37,2	841,9	157,9	999,8	110,9
	Q 2	38,4	107,4	153,9	31,8	971,1	186,7	1.157,7	100,0
	Q 3	45,5	90,9	153,6	42,4	1.046,9	195,7	1.242,6	106,5
	Q 4	42,4	110,2	168,9	39,1	985,1	209,4	1.194,5	102,1
2012	Q 1	43,5	113,5	129,4	40,5	811,5	143,2	954,7	95,5
	Q 2	45,4	112,6	180,0	45,3	1.067,2	225,8	1.292,9	104,1
	Q 3	43,7	73,6	181,4	45,6	1.066,4	278,7	1.345,1	103,3
	Q 4	43,6	122,0	220,9	48,8	1.123,2	233,9	1.357,1	106,8
2013	Q 1	45,6	126,2	145,5	37,2	901,0	163,9	1.064,9	109,8
	Q 2	51,3	119,5	185,3	41,8	1.123,6	258,8	1.382,4	106,5
	Q 3	51,1	97,4	185,9	43,8	1.174,3	256,7	1.431,0	102,1
	Q 4	54,1	112,1	226,0	59,8	1.160,4	194,2	1.354,6	97,4
2014	Q 1	52,9	117,0	143,6	45,6	924,4	148,3	1.072,7	100,3
	Q 2	60,8	118,8	180,8	71,9	1.154,9	217,5	1.372,4	98,3
	Q 3	56,2	111,9	177,9	60,0	1.246,3	263,2	1.509,6	102,9
	Q 4	52,9	118,4	206,1	74,8	1.193,2	243,9	1.437,1	103,0
2015	Q 1*	54,2	124,7	171,1	58,5	986,6	199,4	1.186,0	101,6
	Q 2*	55,6	124,8	191,9	77,8	1.218,9	251,5	1.470,5	104,8
	Q 3*	57,7	124,9	183,0	78,4	1.312,0	298,3	1.610,4	104,0
	Q 4*	56,8	125,0	186,2	73,5	1.227,0	294,4	1.521,4	105,0

* Estimated

TAB 19. 3: QUARTERLY GDP DATA BY EXPENDITURE APPROACH AT CURRENT PRICES BY YEAR 2010-2015

(In million euro)

GDP at current prices		Final consumption expenditure	Final consumption expenditure of households	Final consumption expenditure of government	Gross Capital Formation	Net exports	Exports of goods and services	Imports of goods and services	
1=2+5+6		2=3+4	3	4	5	6=7-8	7	8	
2010	4.402,0	4.516,5	3.794,2	722,3	1.450,6	(1.565,2)	878,0	2.443,1	
2011	4.814,5	4.975,5	4.173,4	802,1	1.632,4	(1.793,3)	943,4	2.736,7	
2012	5.058,7	5.320,4	4.478,3	842,1	1.465,1	(1.726,8)	922,1	2.648,8	
2013	5.326,6	5.539,3	4.675,4	863,9	1.470,7	(1.683,4)	924,0	2.607,4	
2014	5.567,5	5.855,3	4.944,9	910,4	1.434,9	(1.722,7)	1.091,5	2.814,1	
2015*	5.771,5	5.938,7	5.043,4	895,2	1.587,8	(1.754,9)	1.118,9	2.873,8	
2010	Q1	901,6	908,1	746,4	161,7	270,3	(276,9)	158,6	435,5
	Q2	1.158,2	1.156,1	980,2	175,9	392,5	(390,4)	228,0	618,4
	Q3	1.172,8	1.183,3	1.014,4	168,8	439,9	(450,4)	269,0	719,3
	Q4	1.169,4	1.269,0	1.053,2	215,9	347,9	(447,5)	222,4	669,9
2011	Q1	999,4	993,6	857,1	136,5	314,1	(308,3)	213,6	521,9
	Q2	1.241,9	1.254,2	1.053,0	201,2	433,9	(446,2)	238,9	685,2
	Q3	1.302,3	1.331,8	1.130,9	200,9	464,8	(494,3)	278,2	772,5
	Q4	1.270,9	1.395,8	1.132,3	263,4	419,6	(544,5)	212,7	757,2
2012	Q1	969,5	1.021,0	851,0	170,0	274,2	(325,7)	168,1	493,8
	Q2	1.297,6	1.367,2	1.155,9	211,2	397,8	(467,4)	225,8	693,2
	Q3	1.401,5	1.477,9	1.273,5	204,4	406,3	(482,7)	299,3	782,0
	Q4	1.390,4	1.454,4	1.197,9	256,5	387,0	(451,0)	228,8	679,8
2013	Q1	1.069,2	1.095,7	923,8	171,9	303,7	(330,2)	176,1	506,3
	Q2	1.395,7	1.435,7	1.228,7	207,0	398,9	(438,9)	230,3	669,2
	Q3	1.466,3	1.502,5	1.297,8	204,7	391,6	(427,8)	312,4	740,2
	Q4	1.395,4	1.505,4	1.225,0	280,4	376,5	(486,5)	205,2	691,7
2014	Q1	1.167,2	1.217,6	1.015,0	202,6	281,0	(331,4)	190,7	522,1
	Q2	1.403,7	1.460,1	1.227,4	232,7	409,1	(465,5)	239,7	705,2
	Q3	1.548,3	1.615,2	1.391,2	223,9	379,2	(446,1)	384,2	830,2
	Q4	1.448,3	1.562,5	1.311,3	251,2	365,6	(479,7)	276,9	756,6
2015	Q1*	1.187,5	1.256,1	1.050,2	205,9	258,4	(327,1)	217,8	544,8
	Q2*	1.457,1	1.493,7	1.266,1	227,6	444,4	(481,1)	262,1	743,2
	Q3*	1.604,6	1.581,4	1.368,1	213,3	465,3	(442,0)	387,4	829,4
	Q4*	1.522,3	1.607,4	1.359,0	248,4	419,6	(504,8)	251,7	756,4

* Estimated

TAB 19. 4: QUARTERLY GDP DATA BY EXPENDITURE APPROACH AT CONSTANT PRICES BY YEAR 2010-2015

(in million euro)

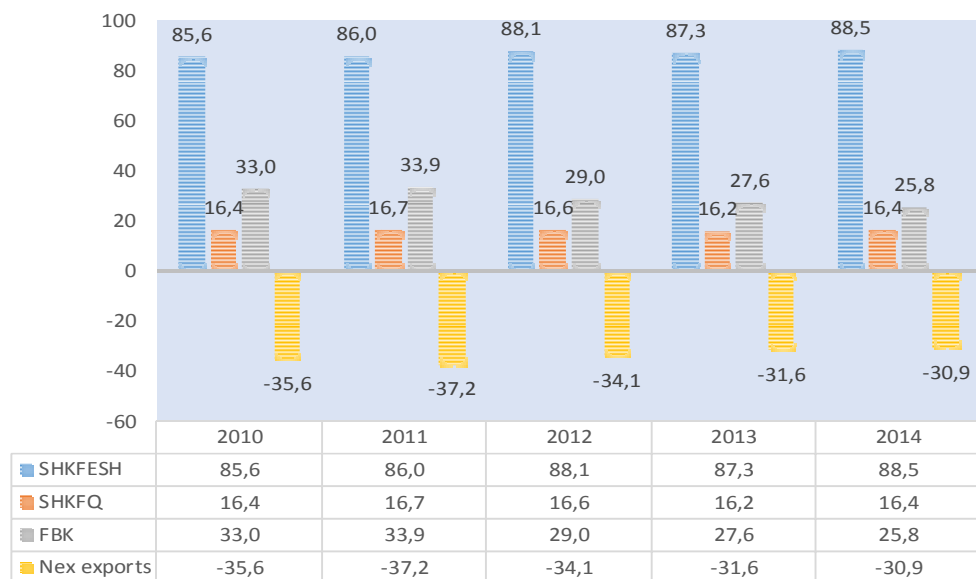
GDP at constant prices		Final consumption expenditure	Final consumption expenditure of households	Final consumption expenditure of government	Gross capital formation	Net exports	Exports of goods and services	Imports of goods and services	in% compared with the previous year's period	
1=2+5+6		2=3+4	3	4	5	6=7-8	7	8	9	
2011	4.594,6	4.652,0	3.929,3	722,8	1.565,0	(1.622,4)	907,0	2.529,3	104,4	
2012	4.949,9	5.104,3	4.284,3	820,0	1.422,3	(1.576,7)	948,4	2.525,1	102,8	
2013	5.232,8	5.437,8	4.568,2	869,6	1.460,2	(1.665,2)	944,7	2.609,9	103,4	
2014	5.391,8	5.742,6	4.900,3	842,3	1.397,9	(1.748,8)	1.081,9	2.830,7	101,2	
2015*	5.788,3	5.983,1	5.107,6	875,5	1.588,2	(1.783,1)	1.120,7	2.903,8	104,0	
2011	Q1	999,8	940,6	782,0	158,7	304,7	(245,6)	214,1	459,6	110,9
	Q2	1.157,7	1.179,1	1.003,3	175,8	418,2	(439,6)	231,1	670,8	100,0
	Q3	1.242,6	1.256,7	1.081,1	175,6	426,9	(514,6)	252,4	767,1	106,0
	Q4	1.194,5	1.275,6	1.062,9	212,7	415,2	(422,6)	209,3	631,9	102,1
2012	Q1	954,7	954,8	804,0	150,8	288,7	(288,8)	177,3	466,1	95,5
	Q2	1.292,9	1.307,8	1.100,6	207,2	420,2	(435,1)	231,2	666,3	104,1
	Q3	1.345,1	1.430,3	1.226,1	204,2	362,5	(447,7)	307,0	754,7	103,3
	Q4	1.357,1	1.411,4	1.153,5	257,8	350,9	(405,2)	232,8	638,0	106,8
2013	Q1	1.064,9	1.094,7	923,1	171,6	284,6	(314,4)	178,9	493,3	109,8
	Q2	1.382,4	1.431,8	1.223,0	208,8	391,7	(441,2)	234,0	675,2	106,5
	Q3	1.431,0	1.450,7	1.240,3	210,4	404,8	(424,6)	319,8	744,3	102,1
	Q4	1.354,6	1.460,6	1.181,7	278,8	379,1	(485,0)	212,0	697,0	97,4
2014	Q1	1.072,7	1.159,0	990,0	168,9	276,9	(363,2)	190,0	553,2	100,3
	Q2	1.372,4	1.428,8	1.216,4	212,3	394,3	(450,7)	238,6	689,2	98,3
	Q3	1.509,6	1.596,3	1.391,8	204,5	371,2	(457,9)	378,5	836,4	102,9
	Q4	1.437,1	1.558,6	1.302,1	256,5	355,5	(477,0)	274,9	751,9	103,0
2015	Q1*	1.186,0	1.257,2	1.068,2	188,9	260,9	(332,1)	217,6	549,7	101,6
	Q2*	1.470,5	1.514,7	1.283,8	230,8	438,7	(482,9)	263,9	746,7	104,8
	Q3*	1.610,4	1.590,3	1.380,5	209,9	467,9	(447,9)	386,3	834,2	104,0
	Q4*	1.521,4	1.621,0	1.375,1	245,9	420,7	(520,3)	252,9	773,1	105,0

* Estimated

TAB 19. 5: STRUCTURE OF GDP BY EXPENDITURE APPROACH BY YEAR 2008-2014

	(%)						
	2008	2009	2010	2011	2012	2013	2014
GDP at current prices	100,0	100,0	100,0	100,0	100,0	100,0	100,0
Final consumption expenditure	107,5	103,7	102,6	103,3	105,2	104,0	105,2
Final consumption expenditure of households	89,9	86,7	85,6	86,0	88,1	87,3	88,5
Final consumption expenditure of government	17,0	16,4	16,4	16,7	16,6	16,2	16,4
The Government of Kosovo	9,2	10,0	11,3	12,0	12,4	12,4	13,0
Donors (salaries)	7,8	6,4	5,1	4,6	4,3	3,9	3,4
Foreign employees	5,1	4,4	3,6	3,2	3,0	2,7	2,3
Government employees	2,7	2,0	1,6	1,4	1,3	1,2	1,0
Final consumption expenditure of NPISHs	0,6	0,6	0,6	0,6	0,4	0,4	0,3
Gross Capital Formation	31,1	31,1	33,0	33,9	29,0	27,6	25,8
Gross fixed capital formation	27,1	27,8	29,6	30,7	26,0	24,8	23,2
Changes in inventories	4,0	3,4	3,4	3,2	2,9	2,8	2,5
Net exports	-38,6	-34,9	-35,6	-37,2	-34,1	-31,6	-30,9
Exports of goods and services	15,7	17,1	19,9	19,6	18,2	17,4	19,6
Exports of goods	5,6	4,4	6,9	6,7	5,7	5,7	5,8
Exports of services	10,1	12,7	13,0	12,8	12,6	11,7	13,8
Imports of goods and services	54,3	52,0	55,5	56,8	52,4	49,0	50,5
Imports of goods	48,1	44,9	46,7	49,5	46,7	43,1	42,8
Imports of services	6,2	7,0	8,8	7,3	5,7	5,9	7,7

FIG 19. 1: STRUCTURE OF GDP BY EXPENDITURE APPROACH BY YEAR 2008-2014



TAB 19. 6: GDP AT CONSTANT PRICES (AT PRICES OF PREVIOUS YEAR) BY YEAR 2008-2014

(In million euro)

	2008	2009	2010	2011	2012	2013	2014
GDP at current prices	3.616,1	4.022,4	4.204,3	4.594,6	4.949,8	5.232,8	5.391,7
Final consumption expenditure	3.912,8	4.218,2	4.325,1	4.652,0	5.104,3	5.437,8	5.742,6
Final consumption expenditure of households	3.268,9	3.569,3	3.651,5	3.900,3	4.264,3	4.548,3	4.881,6
Final consumption expenditure of government	620,8	624,3	648,4	722,8	820,0	869,6	842,3
The Government of Kosovo	323,5	367,4	429,5	506,6	605,1	649,6	674,0
Donors (salaries)	297,3	257,0	218,9	216,2	214,9	220,1	168,3
Final consumption expenditure of NPISHs	23,1	24,5	25,1	29,0	20,0	19,9	18,7
Gross Capital Formation	1.123,7	1.340,3	1.405,0	1.565,0	1.422,3	1.460,2	1.397,9
Gross fixed capital formation	979,9	1.194,7	1.254,2	1.407,1	1.274,7	1.314,1	1.278,7
Changes in inventories	143,8	145,6	150,8	157,9	147,6	146,1	119,2
Net exports	-1.420,4	-1.536,0	-1.525,8	-1.622,4	-1.576,8	-1.665,2	-1.748,8
Exports of goods and services	547,1	683,9	781,5	907,0	948,3	944,7	1.081,9
Exports of goods	188,3	193,2	227,9	309,4	320,8	323,8	319,1
Exports of services	358,8	490,6	553,6	597,6	627,5	620,9	762,8
Imports of goods and services	1.967,5	2.219,9	2.307,3	2.529,3	2.525,1	2.609,9	2.830,7
Imports of goods	1.734,4	1.935,5	1.927,3	2.180,8	2.239,1	2.291,9	2.396,4
Imports of services	233,1	284,4	380,0	348,6	286,0	318,0	434,3
GDP - real growth rate	4,5	3,6	3,3	4,4	2,8	3,4	1,2

TAB 19. 7: GROSS DOMESTIC PRODUCT AT CURRENT PRICES YEAR 2008-2014

(In million euro)

	2008	2009	2010	2011	2012	2013	2014
GDP at current prices	3.882,8	4.069,6	4.402,0	4.814,5	5.058,7	5.326,6	5.567,5
Final consumption expenditure	4.172,2	4.221,6	4.516,5	4.975,5	5.320,4	5.539,3	5.855,3
Final consumption expenditure of households	3.488,9	3.528,5	3.768,2	4.142,3	4.458,1	4.652,4	4.926,2
Final consumption expenditure of government	659,8	668,1	722,3	802,1	842,1	863,9	910,4
The Government of Kosovo	358,0	407,2	495,7	578,4	625,0	658,8	723,5
Donors (salaries)	301,8	260,8	226,6	223,7	217,1	205,2	186,8
Foreign employees	196,9	178,7	157,4	155,5	150,9	142,6	129,8
Government employees	104,9	82,1	69,2	68,2	66,2	62,6	57,0
Final consumption expenditure of NPISHs	23,6	25,0	26,0	31,1	20,2	23,0	18,8
Gross Capital Formation	1.208,7	1.267,4	1.450,6	1.632,4	1.465,1	1.470,9	1.434,9
Gross fixed capital formation	1.052,7	1.129,8	1.301,2	1.475,9	1.316,8	1.322,6	1.293,8
Changes in inventories	156,0	137,6	149,4	156,5	148,3	148,3	141,0
Net exports	-1.498,2	-1.419,4	-1.565,2	-1.793,3	-1.726,8	-1.683,6	-1.722,7
Exports of goods and services	608,9	694,9	878,0	943,4	922,1	927,1	1.091,5
Exports of goods	216,6	177,2	305,0	324,9	287,0	305,1	324,3
Exports of services	392,4	517,6	573,0	618,5	635,1	622,0	767,2
Imports of goods and services	2.107,1	2.114,2	2.443,1	2.736,7	2.648,8	2.610,7	2.814,1
Imports of goods	1.866,3	1.828,9	2.057,1	2.383,9	2.360,0	2.297,1	2.382,9
Imports of services	240,8	285,3	386,1	352,8	288,8	313,7	431,3
GDP per capita	2.258	2.329	2.480	2.672	2.799	2.935	3.084

FIG 19. 2: GDP AT CONSTANT PRICES (PRIOR YEAR PRICES), 2008-2014

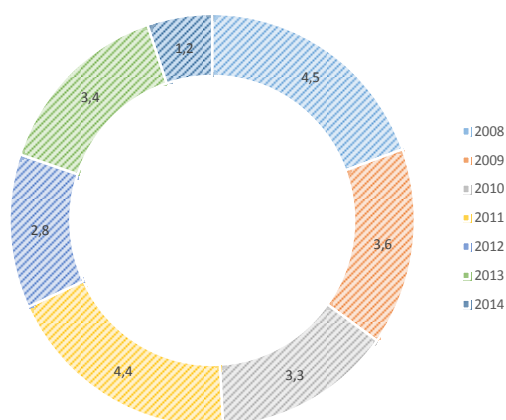
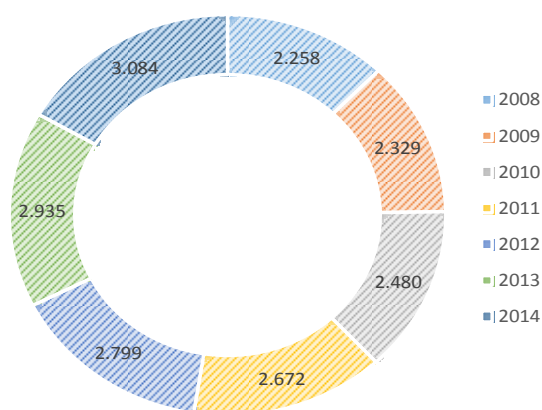


FIG 19. 3: GDP AT CURRENT PRICES BY YEAR 2008-2014



TAB 19. 8: GDP BY ECONOMIC ACTIVITY AT CURRENT PRICES 2008-2014

(In million euro)

Nace Rev.2	Economic activities	Gross Value Added (GVA)						
		2008	2009	2010	2011	2012	2013	2014
A	Agriculture, hunting, forestry and fishing	574,4	575,2	598,8	614,3	617,6	638,7	661,8
B	Mining and quarrying	119,1	92,2	136,4	124,1	114,0	118,3	116,4
C	Manufacturing industry	429,5	491,3	489,3	493,9	549,3	584,8	575,8
D	Supply of electricity, gas	83,3	93,1	108,2	123,5	128,3	144,9	156,7
E	Water supply	19,7	25,6	29,9	34,3	36,6	52,1	47,1
F	Construction	257,9	266,8	283,2	361,9	341,2	352,2	335,2
G	Wholesale and retail trade with; repair of motor vehicles and motorcycles	448,6	509,5	538,8	535,2	611,6	655,4	688,6
H	Transportation and storage	127,9	155,9	171,4	186,6	187,7	233,7	197,4
I	Hotels and restaurants	21,6	22,2	27,5	34,8	39,1	49,8	52,1
J	Information and communication	30,7	33,3	34,5	42,1	54,4	53,3	109,3
K	Financial and insurance activities	127,9	128,7	151,5	173,5	192,6	213,3	221,2
L	Real estate activities	425,5	413,7	417,0	416,9	437,2	475,5	499,1
M	Professional, scientific and technical activities	43,0	49,9	51,6	62,1	72,1	74,6	76,6
N	Administrative and support activities	8,3	12,5	12,1	19,6	22,4	21,6	34,1
O	Public administration and defense; compulsory social security	431,5	417,5	434,7	477,0	497,8	495,5	499,2
P	Education	101,8	115,9	122,3	154,9	162,0	164,6	217,1
Q	Including health and social work activities	36,2	44,1	57,9	67,4	72,0	75,3	97,6
R	Art, entertainment and recreation	2,6	3,6	11,3	15,4	20,3	23,8	22,9
S	Other services	1,5	7,8	10,6	7,5	10,9	8,4	9,4
T	Activities of households as employers; Undifferentiated goods and services producing activities of households for own use.	0,0	0,0	0,0	0,0	0,0	-	-
	GVA at basic prices	3.290,8	3.458,9	3.687,1	3.944,9	4.167,0	4.435,5	4.617,5
	Taxes on products	663,2	711,5	795,5	949,8	973,6	978,1	971,5
	Subsidies on products	(71,3)	(100,7)	(80,7)	(80,2)	(81,8)	(87,0)	(21,5)
	Gross Domestic Product	3.883	4.070	4.402	4.815	5.059	5.327	5.567

TAB 19. 9: STRUCTURE OF GDP BY ECONOMIC ACTIVITY 2008-2014

(%)

Nace Rev.2	Economic activities	Participation of GDP by activity						
		2008	2009	2010	2011	2012	2013	2014
A	Agriculture, hunting, forestry and fishing	14,8	14,1	13,6	12,8	12,2	12,0	11,9
B	Mining and quarrying	3,1	2,3	3,1	2,6	2,3	2,2	2,1
C	Manufacturing industry	11,1	12,1	11,1	10,3	10,9	11,0	10,3
D	Supply of electricity, gas	2,1	2,3	2,5	2,6	2,5	2,7	2,8
E	Water supply	0,5	0,6	0,7	0,7	0,7	1,0	0,8
F	Construction	6,6	6,6	6,4	7,5	6,7	6,6	6,0
G	Wholesale and retail trade with; repair of motor vehicles and motorcycles	11,6	12,5	12,2	11,1	12,1	12,3	12,4
H	Transportation and storage	3,3	3,8	3,9	3,9	3,7	4,4	3,5
I	Hotels and restaurants	0,6	0,5	0,6	0,7	0,8	0,9	0,9
J	Information and communication	0,8	0,8	0,8	0,9	1,1	1,0	2,0
K	Financial and insurance activities	3,3	3,2	3,4	3,6	3,8	4,0	4,0
L	Real estate activities	11,0	10,2	9,5	8,7	8,6	8,9	9,0
M	Professional, scientific and technical activities	1,1	1,2	1,2	1,3	1,4	1,4	1,4
N	Administrative and support activities	0,2	0,3	0,3	0,4	0,4	0,4	0,6
O	Public administration and defense; compulsory social security	11,1	10,3	9,9	9,9	9,8	9,3	9,0
P	Education	2,6	2,8	2,8	3,2	3,2	3,1	3,9
Q	Including health and social work activities	0,9	1,1	1,3	1,4	1,4	1,4	1,8
R	Art, entertainment and recreation	0,1	0,1	0,3	0,3	0,4	0,4	0,4
S	Other services	-	0,2	0,2	0,2	0,2	0,2	0,2
T	Activities of households as employers; Undifferentiated goods and services producing activities of households for own use.	-	-	-	-	-	-	-
	GVA at basic prices	84,8	85,0	83,8	81,9	82,4	83,3	82,9
	Taxes on products	15,2	15,0	16,2	18,1	17,6	16,7	17,1
	Subsidies on products	-	-	-	-	-	-	-
	Gross Domestic Product	100	100	100	100	100	100	100

TAB 19. 10: GROSS DOMESTIC PRODUCT AT CONSTANT PRICES 2008-2014

(In million euro)

Nace Rev.2	Economic activities	2009	2010	2011	2012	2013	2014
A	Agriculture, hunting, forestry and fishing	598,31	583,3	600,3	561,8	626,3	643,9
B	Mining and quarrying	136,33	129,8	146,0	151,1	131,5	123,0
C	Manufacturing industry	478,75	500,0	461,3	567,7	585,0	577,2
D	Supply of electricity, gas	97,05	96,8	112,5	126,7	138,0	146,6
E	Water supply	24,09	29,5	36,6	35,4	51,4	54,3
F	Construction	282,63	241,0	334,2	331,2	350,1	330,7
G	Wholesale and retail trade with; repair of motor vehicles and motorcycles	484,82	565,3	545,0	564,2	638,7	708,8
H	Transportation and storage	133,48	177,7	219,2	199,7	217,7	232,9
I	Hotels and restaurants	22,51	28,5	34,6	40,5	38,1	52,2
J	Information and communication	34,68	34,4	41,5	59,9	53,4	115,2
K	Financial and insurance activities	145,64	135,9	165,5	176,3	202,1	222,7
L	Real estate activities	425,26	413,9	415,9	421,7	455,3	465,9
M	Professional, scientific and technical activities	47,47	53,5	66,0	67,9	75,5	75,0
N	Administrative and support activities	12,37	11,9	19,3	20,1	21,7	21,7
O	Public administration and defense; compulsory social security	380,43	392,3	440,2	485,7	505,9	459,8
P	Education	101,67	118,9	124,4	157,5	163,5	169,9
Q	Including health and social work activities	36,12	45,3	58,9	68,5	73,3	82,9
R	Art, entertainment and recreation	3,54	11,8	15,0	20,3	23,5	27,0
S	Other services	7,67	11,3	8,6	12,0	8,5	9,2
T	Activities of households as employers; Undifferentiated goods and services producing activities of households for own use.	0,0	0,0	0,0	0,0	-	..
	GVA at basic prices	3.452,8	3.581	3.845	4.068	4.359	4.518,8
	Taxes on products	669,2	700,3	825,9	963,2	958,8	894,3
	Subsidies on products	(99,6)	(77,1)	(76,3)	(81,6)	(85,3)	(21,4)
	Gross Domestic Product	4.022	4.204	4.595	4.950	5.233	5.392

TAB 19. 11: ESA BASED GOVERNMENT SPENDING BY YEAR 2008-2015

(In million euro)

	2008	2009	2010	2011	2012	2013	2014	2015
Pagat dhe Meditjet	235,3	268,9	307,1	372,7	394,3	427,8	489,5	504,1
Kontributet pensionale te punëtorëve	10,8	12,7	30,0	36,9	38,9	19,9	23,1	24,9
VLERA E SHTUAR	246,1	281,6	337,1	409,5	433,2	447,7	512,7	529,1
Konsumi i ndërmjetëm	144,0	152,0	163,7	160,9	172,7	187,6	187,2	216,2
OUTPUT	390,1	433,5	500,7	570,5	605,9	635,3	699,9	745,3
Kontributet sociale dhe përfitimet	137,9	156,1	171,8	176,3	198,5	228,7	282,1	306,9
Tatimet Kapitale	20,1	13,5	17,3	14,1	13,9	11,9	9,4	12,5
Formimi i Bruto Kapitalit Fiks	337,4	390,3	448,5	521,6	544,8	527,5	403,5	387,5
Subvencionet	72,1	100,8	81,7	80,2	81,8	87,0	82,5	115,2
Interesi	-	43,8	-	-	-	-	34,9	44,9
Gjithsej	957,6	1.138,0	1.220,0	1.362,7	1.445,0	1.490,2	1.512,2	1.612,3

TAB 19. 12: ESA BASED GOVERNMENT REVENUES BY YEAR 2008-2015

(In million euro)

Përshkrimi	2008	2009	2010	2011	2012	2013	2014	2015
Tatimi mbi vleren e shtuar - TVSH	363,4	403,1	455,7	540,2	547,8	558,7	558,8	610,1
Tatimi dhe dogana ne import duke perjashtuar TVSH	(0,1)	(0,1)	(0,1)	(0,0)	(0,3)	(0,6)	(0,4)	-
Dogana	93,1	98,1	103,9	121,0	117,2	119,1	125,6	130,7
Tatimet ne importe duke perjashtuar TVSH dhe Doganen	132,4	150,4	157,6	200,0	303,0	300,8	315,3	355,8
Tatimi ne Produkte, perjashtuar TVSH dhe tatimet e importit	74,4	60,0	78,4	88,7	5,9	0,1	0,1	0,7
Tatimi ne Produkte	663,2	711,5	795,5	949,8	973,6	978,1	999,4	1.097,3
Tatimet tjera ne Prodhim	18,1	15,4	30,3	40,7	25,0	37,4	37,2	30,4
Te hyrat nga Prona	1,8	2,9	1,6	1,5	1,7	1,7	12,2	6,6
Interesi	8,8	5,4	11,7	1,6	-	-	-	168,0
Te hyrat nga Korporata	8,6	0,0	0,0	0,1	0,0	0,6	0,2	0,1
Dividenta	-	200,0	83,2	61,5	44,1	31,8	8,8	14,7
Te hyrat nga tatimet	161,5	127,9	123,3	134,4	150,0	155,4	155,1	176,3
Tatimet tjera aktuale	41,2	40,9	42,7	53,6	69,7	72,4	73,1	55,8
Net primet e sigurimit jo jetesor	0,0	0,2	0,1	0,4	0,1	0,1	0,1	0,0
Transfertat aktuale brenda qeverisë së përgjithshme	5,1	-	(0,1)	(0,6)	(0,0)	(0,1)	(0,0)	(0,4)
Bashkepunimi me Organizatat nderkombetare	17,6	-	16,8	31,4	55,2	25,1	20,6	76,2
Transferet tjera te ndryshme	8,0	8,3	9,4	10,0	7,8	7,5	14,8	12,4
Te ardhurat Kapitale	1,5	1,3	1,4	1,6	1,6	1,6	1,6	-
Transferet tjera kapitale	0,6	-	-	0,4	0,9	0,2	0,3	1,1
Shitjet	45,4	53,4	50,1	52,0	55,6	51,7	56,9	67,5
Posedimi i të gjitha asetëve	-	-	-	-	29,1	26,3	-	-
Rimbursimet nga tatimet	(21,3)	(24,8)	(27,0)	(27,1)	(31,1)	(34,0)	(30,7)	-
Te tjera	(0,2)	0,0	-	0,0	0,0	0,0	-	-
Gjithsej	959,9	1.142,4	1.139,0	1.311,3	1.383,4	1.355,7	1.349,5	1.706,1

CHAPTER 20. FINANCIAL SECTOR STATISTICS

Deposits in other depository corporations

Description: Other depository corporations are comprised of financial and quasi financial resident corporations (with the exception of Central Bank), which are involved in financial intermediation and whose obligations are part of broad money. In Kosovo, other depository corporations are commercial banks.

Deposits in other depository corporations are divided by sectors, subsectors and by currency.

Until May 2004, deposits were classified in deposits of natural persons and legal persons. Deposits of legal persons have included deposits of all institutions, except those of banks and households. Furthermore, household deposits until May 2004 included deposits of OJSHEF. From June 2004 to December 2007, deposits of insurance companies include deposits of pension funds.

Classification of deposits in maturity is done based on the criteria of original maturity (e.g., if in January 2012 there is a deposition for a maturity period of one year, then this term shall be reported in the voice "up to one year", until the moment where the term is over. From 2010, saving deposits are reported as a separate voice, which earlier were included in the fixed term deposits, by deadlines. From January 2010, there is a more detailed division in the structure of terms of deposits. Within the voice "over 2 and less than 5 years", until the end of 2009 were included deposits with a term of "over 2 years".

Periodicity: Monthly.

Data source: Commercial banks

Loans of other depository corporations

Description: Other depository corporations are comprised of financial and quasi financial resident corporations (with the exception of Central Bank), which are involved in financial intermediation and whose obligations are part of broad money. In Kosovo, other depository corporations are commercial banks. Loans of other depository corporations are presented (1) as cumulative situation and (2) as new loans given in the course of the month.

In the context of cumulative credits, including the value of the credit is active, respectively ODC requests to relevant sectors, public nonfinancial corporations, private non-financial corporations and households, separated by deadline. In this context, not including interbank credit activity. By the end of 2009, loans and leases were presented in a balance sheet item, but since 2010, they appear as two separate items. Besides sharing the institutional sectors and sub-sectors, loans are also divided according to purpose. This division is based on the classification NACE economic sectors associated with.

New loans include loans granted within a period of reference and as such are flow data (eg loans for the month of May 2012 represents only loans granted during the month, excluding loans granted in prior periods, as is the case in cumulative loans).

Periodicity: Monthly.

Data source: Commercial banks.

Interests rates of other depository corporations

Description: Other depository corporations are comprised of financial and quasi financial resident corporations (with the exception of Central Bank), which are involved in financial intermediation and

whose obligations are part of broad money. In Kosovo, other depository corporations are commercial banks.

The interest rates are calculated and published using effective annual rate. Sectors are divided in nonfinancial corporations and households, in consistence with international standards.

As of January 2008 the method has changed where the loan interest rates include administrative costs applied by the commercial banks of given loans, and which are paid by the borrowers. From January 2008, also the statistics on overdrafts are presented as cumulative and as such are not included in calculation of the average weighted arithmetic rate. From 2010, calculation of weighted rate does not include loans with favourable conditions. From this period was applied a new division of loans by purpose, consistent with NACE system.

Calculation and publication of effective interest rate for all other depository corporations uses weighted arithmetic average and criteria like standard deviation and minimum observation. The formula for calculation of effective rate is as follows:

$$AAR = \left(1 + \frac{AG}{n}\right)^n - 1$$

where **AAR** is annualized agreed rate, **AG** is the nominal contracted rate agreed among the parties, and **n** is the number of capitalization periods per year. This $n = 1$ for yearly interest payments (12/12), $n = 2$ for semi-annual interest payments (12/6), $n = 4$ for quarterly interest payments (12/3) and $n = 12$ for monthly interest payments (12/1).

For example, a customer and bank agree on a two-year loan at 10% per annum (p.a.) for entire maturity, where interest and principal is repaid at the end of each month. The annualized agreed rate for this loan is then 10.47% and calculated as follows

These data are noncumulative and include new contracts during the respective month. For more information on calculation of interest rate consult Interest Rate Report.

Data source: Commercial banks.

Data source for statistical tables of financial sector is Central Bank of Republic of Kosovo.

TAB 20. 1: DEPOSITS IN EURO OF OTHER DEPOSITORY CORPORATIONS BY MATURITY BY YEAR 2000-2015

(Cumulative data, end of period, in millions of euro)

Description	Total deposits in euro														
	Government	Financial corporations							Nonfinancial corporations			Other domestic sectors			Nonresidents
		Other Depository Corporations	Other financial mediators	Insurance companies	Pension funds	Financial auxiliaries	Public nonfinancial corporations	Other nonfinancial corporations	Households	OJSHEF					
2000	93,0	0,0	0,0	0,0	0,0	0,0	0,0	0,0	93,0	0,0	93,0	0,0	0,0	0,0	0,0
2001	492,3	0,0	0,0	0,0	0,0	0,0	0,0	0,0	165,2	0,0	165,2	313,1	313,1	0,0	13,9
2002	427,2	0,0	0,0	0,0	0,0	0,0	0,0	0,0	183,6	0,0	183,6	226,1	226,1	0,0	17,5
2003	515,8	0,0	1,8	1,8	0,0	0,0	0,0	0,0	226,1	0,0	226,1	267,9	267,9	0,0	20,0
2004	674,8	1,3	25,6	3,7	3,5	15,5	0,0	2,9	275,3	173,5	101,8	360,3	350,7	9,6	12,3
2005	815,3	2,9	35,4	8,1	5,8	18,8	0,0	2,8	319,0	211,3	107,7	440,7	428,7	12,0	17,3
2006	902,4	8,0	28,1	0,1	2,4	24,7	0,4	0,5	337,8	217,4	120,5	510,2	497,1	13,1	18,2
2007	1.094,3	6,5	39,0	3,1	5,5	28,3	0,4	1,6	386,2	215,5	170,7	647,0	631,9	15,1	15,6
2008	1.366,8	1,4	62,8	5,0	6,5	31,5	19,4	0,4	479,7	263,8	215,9	785,0	774,5	10,5	37,9
2009	1.639,7	165,0	77,8	6,1	5,9	43,1	22,2	0,4	371,5	121,6	249,9	962,2	948,8	13,4	63,2
2010	1.827,7	11,7	102,0	7,2	7,8	47,6	38,6	0,6	414,9	122,3	292,5	1.220,0	1.206,1	14,0	79,1
2011	1.982,4	2,7	117,5	9,9	6,8	57,2	43,1	0,5	406,6	128,5	278,1	1.395,6	1.373,4	22,1	60,0
2012	2.162,7	0,7	120,0	3,8	6,2	64,3	45,3	0,4	401,7	75,6	326,1	1.558,6	1.535,4	23,2	81,7
2013	2.314,0	1,8	88,1	2,5	7,4	72,3	5,7	0,3	455,6	72,1	383,5	1.685,1	1.658,7	26,4	83,4
2014	2.426,6	8,8	104,4	2,6	5,1	79,3	17,1	0,3	449,7	61,8	388,0	1.781,6	1.751,1	30,6	82,1
2015	2.579,9	5,9	73,2	3,3	5,0	59,0	4,8	1,1	499,9	31,4	468,5	1.895,5	1.862,3	33,2	105,3

TAB 20. 2: DEPOSITS IN NON-EURO OF ODC BY THE ORIGINAL MATURITY, 2004-2015

(Cumulative data, end of period, in millions of euro)

Description	Total non-euro deposits																
	CBK	Financial corporations						Nonfinancial corporations				Other domestic sectors				Nonresidents	
		Other Depository Corporations 2/	Other financial intermediaries	Insurance companies	Pension funds	Financial auxiliaries	Public nonfinancial corporations	Other non-financial corporations	Households			OJSHEF					
Transferable deposits	Savings deposits	Other deposits															
2004	23,3	1,1	—	—	1,1	—	—	4,4	0,5	4,0	17,5	17,3	8,7	—	8,6	0,1	0,3
2005	29,3	—	—	—	0,0	—	—	2,8	0,0	2,8	26,0	25,7	10,8	—	14,9	0,3	0,5
2006	34,0	—	—	—	0,0	—	—	3,7	0,3	3,4	29,8	29,5	12,4	—	17,2	0,2	0,5
2007	53,3	0,5	—	—	0,1	0,4	—	8,1	1,5	6,6	44,3	44,2	16,2	—	28,0	0,1	0,4
2008	81,9	0,9	—	—	0,9	—	—	11,6	0,1	11,5	68,4	68,2	22,9	—	45,2	0,3	1,0
2009	112,0	2,0	—	1,1	—	0,9	—	18,3	1,3	17,0	91,1	90,9	29,7	—	61,1	0,2	0,7
2010	113,7	3,1	—	2,9	—	—	0,2	13,6	4,3	9,3	93,8	93,3	33,1	25,9	34,3	0,5	3,1
2011	131,4	0,3	—	0,3	—	—	—	9,8	0,1	9,7	117,5	117,0	46,5	31,7	38,9	0,4	3,8
2012	120,9	1,6	—	1,2	0,2	—	0,2	9,6	—	9,6	104,9	104,7	45,7	27,0	32,0	0,2	4,8
2013	136,9	0,7	—	—	0,4	—	0,3	14,2	—	14,2	116,7	116,2	59,6	29,6	27,0	0,5	5,2
2014	113,0	0,3	—	—	0,3	—	—	8,5	—	8,5	97,8	97,2	63,2	21,5	12,6	0,6	6,5
2015	124,3	0,2	—	0,2	—	—	—	13,5	—	13,5	102,8	102,2	76,6	19,3	6,2	0,6	7,8

TAB 20. 3: OTHER DEPOSITORY CORPORATIONS LOANS BY MATURITY BY YEAR 2000-2015

(Të dhëna kumulative, fundi i periudhës, në milionë euro)

Description	Total																		In the non-euro currency
	In euro currency																		
	Financial corporations of which:					Non-financial corporations of which:					Other domestic sectors, of which:							Nonresidents	
	Other financial intermediaries		Insurance companies			Public non-financial corporations		Non-financial corporations			Households			QJSHEF					
Up to 1 year	Over 1 year up to two years	Over 2 years to 5 years / 1	Up to 1 year	Over 1 year up to two years	Over 2 years to 5 years / 1	Up to 1 year	Over 1 year up to two years	Over 2 years to 5 years / 1	Up to 1 year	Over 1 year up to two years	Over 2 years to 5 years / 1	Up to 1 year	Over 1 year up to two years	Over 2 years to 5 years / 1	Up to 1 year	Over 1 year up to two years	Over 2 years to 5 years / 1		
2000	3,3	3,3	—	—	—	3,3	0,0	3,3	3,3	—	—	—	—	—	—	—	—	—	
2001	25,9	25,9	—	—	—	25,9	0,0	25,9	24,6	1,3	—	—	—	—	—	—	—	—	
2002	86,5	86,5	—	—	—	80,8	0,0	80,8	67,3	13,5	—	5,7	5,7	1,4	4,3	—	—	—	
2003	232,8	232,8	—	—	—	193,7	0,2	193,5	124,7	68,7	0,2	39,0	39,0	11,4	16,0	11,6	—	—	
2004	373,7	373,7	—	—	—	289,9	0,0	289,9	111,5	111,3	67,2	83,7	83,7	15,9	15,2	52,6	—	—	
2005	513,9	513,9	—	—	—	387,9	0,0	387,9	117,9	125,2	144,7	126,0	126,0	19,5	21,0	85,4	—	—	
2006	636,6	636,6	—	—	—	490,5	0,0	490,5	128,7	127,7	234,1	146,1	146,1	19,7	24,7	101,7	—	—	
2007	892,1	892,1	—	—	—	691,5	0,2	691,3	174,0	122,6	394,6	200,6	200,6	24,0	29,6	147,1	—	—	
2008	1.183,4	1.183,4	0,6	—	0,6	901,8	0,1	901,7	191,0	132,3	578,4	281,0	281,0	20,9	30,9	229,2	—	—	
2009	1.289,0	1.289,0	2,3	1,2	1,1	943,2	0,3	942,9	215,7	113,0	614,2	343,5	343,5	27,0	32,1	284,5	—	—	
2010	1.458,6	1.456,0	9,9	6,8	3,0	1.010,3	6,2	1.004,1	255,2	64,3	429,5	434,3	434,2	26,5	30,7	201,9	0,1	1,6	
2011	1.696,9	1.689,7	16,4	14,7	1,7	1.128,6	1,5	1.127,0	298,8	83,4	479,1	512,4	510,9	44,0	38,1	218,6	1,5	1,0	
2012	1.763,4	1.756,5	19,8	16,3	3,5	1.171,2	1,4	1.169,8	313,4	91,7	494,8	542,9	542,6	52,2	37,3	218,8	0,4	—	
2013	1.805,8	1.799,7	20,4	17,3	3,1	1.194,7	0,2	1.194,5	378,0	97,4	471,5	564,7	563,9	65,4	41,1	212,4	0,9	0,1	
2014	1.882,2	1.876,3	7,1	5,8	1,3	1.247,0	0,6	1.246,4	380,7	93,6	496,9	621,8	621,6	55,9	42,6	242,4	0,1	—	
2015	2.019,3	2.013,4	8,7	7,4	1,1	1.322,2	0,6	1.321,6	306,9	150,5	520,9	682,2	682,0	58,2	39,5	241,3	0,2	—	

TAB 20. 4: OTHER DEPOSITORY CORPORATIONS LOANS BY ECONOMIC ACTIVITY, 2000-2015

(Cumulative data, end of period, in million euro)

Description	Total														
	Agriculture			Industry, energy and construction											
	Up to 1 year	Over 1 year		Mining	Manufacturing		Energy, gas and other			Construction					
					Up to 1 year	Over 1 year	Up to 1 year	Over 1 year	Up to 1 year	Over 1 year	Up to 1 year	Over 1 year			
2000	3,3	0,0	—	—	0,8	—	0,8	0,8	—	0,0	—	—	0,0	—	—
2001	25,9	0,0	—	—	3,8	—	3,8	3,8	—	0,0	—	—	0,0	—	—
2002	86,5	1,5	1,5	—	13,6	—	13,6	13,6	—	0,0	—	—	0,0	—	—
2003	232,8	4,7	3,9	0,8	22,2	—	18,8	10,8	8,0	0,0	—	—	3,4	1,7	1,7
2004	289,9	7,9	3,9	4,1	47,8	—	35,5	16,1	19,4	0,1	—	—	0,1	12,2	6,4
2005	387,9	12,5	4,1	8,4	74,2	0,5	47,5	11,4	36,2	0,6	0,2	0,4	25,6	12,5	13,1
2006	490,5	16,4	3,4	13,0	97,7	0,5	61,2	11,8	49,3	0,7	0,3	0,4	35,3	15,3	20,0
2007	691,5	29,0	4,1	24,9	144,5	5,6	88,3	16,3	72,0	1,2	0,4	0,8	49,5	15,6	33,9
2008	902,4	37,4	4,1	33,3	160,2	0,8	92,3	13,6	78,6	1,6	0,3	1,3	65,6	14,2	51,3
2009	945,5	38,2	3,8	34,4	236,7	14,1	119,9	17,9	102,0	13,7	10,0	3,7	89,1	21,2	67,9
2010	1.022,8	38,2	1,7	36,5	269,3	14,6	127,6	26,1	101,6	18,0	11,9	6,1	109,1	38,2	70,9
2011	1.149,5	40,5	0,8	39,7	284,7	17,2	136,7	28,4	108,3	14,5	7,9	6,6	116,3	38,8	77,4
2012	1.194,2	43,6	3,0	40,6	290,4	16,2	133,1	21,7	111,4	15,9	6,7	9,3	125,2	38,2	87,0
2013	1.217,4	45,8	3,3	42,5	291,4	20,1	131,7	32,7	99,1	20,8	10,2	10,6	118,7	42,3	76,5
2014	1.256,4	49,8	4,1	45,7	300,0	19,7	153,0	36,2	116,8	20,3	11,3	9,1	107,0	41,3	65,6
2015	1.333,4	59,9	4,6	55,3	300,6	19,2	164,1	35,4	128,8	17,8	9,5	8,3	99,5	31,1	68,4

TAB 20.4: OTHER DEPOSITORY CORPORATIONS LOANS BY ECONOMIC ACTIVITY, 2000-2015

(continued) (Cumulative data, end of period, in million euro)

Description	Total															
	Services													Other services		
	Wholesale and retail trade				Hotels and restaurants				Other trade			Fin.explat services., Real estate, rent, etc.	Of which: mbi 1 vit			
		Up to 1 year	Over 1 year		Up to 1 year	Over 1 year		Up to 1 year	Over 1 year				Up to 1 year	Over 1 year		
2000	3,3	2,5	2,1	2,1	—	0,5	0,5	—	—	—	—	—	—	—		
2001	25,9	22,2	14,0	14,0	—	4,1	4,1	—	—	—	—	—	—	4,1	4,1	—
2002	86,5	71,4	51,4	51,4	—	14,6	14,6	—	—	—	—	—	—	5,4	5,4	—
2003	232,8	205,8	113,1	75,8	37,3	71,8	31,7	40,1	1,3	0,4	0,9	—	—	19,6	11,9	7,7
2004	289,9	234,2	172,8	66,3	106,5	18,9	9,4	9,6	5,4	2,8	2,6	3,2	3,1	33,8	10,9	22,9
2005	387,9	301,1	209,6	64,0	145,5	28,0	12,2	15,8	12,1	4,8	7,3	2,7	2,6	48,7	11,2	37,5
2006	490,5	376,4	259,5	74,5	185,0	29,5	10,5	19,0	18,3	7,4	11,0	1,1	0,9	68,0	28,1	39,9
2007	691,5	518,0	344,6	88,7	256,0	44,9	14,5	30,4	26,6	6,8	19,7	1,5	1,2	100,4	39,2	61,2
2008	902,4	704,8	437,5	79,1	358,4	45,1	6,4	38,7	22,0	2,4	19,6	6,0	4,5	194,2	37,0	157,2
2009	945,5	670,5	458,9	81,3	377,6	50,8	9,1	41,7	23,7	2,1	21,6	10,6	9,7	126,6	19,8	106,8
2010	1.022,8	715,3	521,2	140,5	380,7	39,5	4,2	35,3	18,9	2,9	16,1	22,0	8,8	113,6	32,1	81,5
2011	1.149,5	824,4	606,2	163,2	443,0	39,9	4,2	35,7	23,4	4,6	18,9	55,0	19,9	99,9	28,7	71,2
2012	1.194,2	860,2	635,3	185,7	449,6	38,8	4,2	34,6	22,7	2,2	20,6	54,5	12,2	108,8	28,0	80,8
2013	1.217,4	880,2	640,6	229,9	410,6	49,2	4,8	44,4	19,1	4,4	14,7	68,8	16,9	102,6	30,2	72,4
2014	1.256,4	906,6	674,5	235,4	439,1	51,4	6,0	45,5	18,1	3,6	14,5	60,6	15,1	102,0	28,6	73,4
2015	1.333,4	972,9	683,0	180,1	502,9	50,7	3,4	47,3	21,3	2,5	18,8	94,0	15,8	123,8	21,4	102,4

TAB 20.5: REMITTANCES BY CHANNELS, BY YEAR 2004-2015

(in millions of euros, non-cumulative statistics)

Description	Total			
	Banks	Cash transfer agencies	Other	
2004	357,0	.	.	
2005	418,0	.	.	
2006	467,2	135,1	184,7	147,3
2007	515,6	137,1	198,7	179,8
2008	608,7	126,3	213,1	269,3
2009	585,7	148,8	213,1	223,8
2010	584,3	141,3	213,1	229,9
2011	584,8	139,7	225,3	219,8
2012	605,6	126,5	218,5	260,6
2013	620,8	158,9	211,4	250,6
2014	693,7	175,3	272,6	245,7
2015	752,4	190,2	314,3	247,9

TAB 20.6: REMITTANCES BY COUNTRY, BY YEAR 2008-2015

(in percentage)

Description	Total	Germany	Switzerland	Italy	Austria	Belgium	USA	Sweden	France	Norway	Canada	UK	Denmark	Finland	Netherlands	Slovenia	Other countries
2008	100	37,7	15,9	13,1	6,2	2,8	2,8	3,7	3,9	1,9	2,2	1,5	1,9	1,1	1,2	1,4	2,7
2009	100	38,1	22,0	9,8	5,5	2,8	2,3	3,2	3,9	3,2	1,9	1,3	0,8	1,1	1,2	1,3	1,7
2010	100	34,1	21,6	7,2	5,5	2,9	3,1	3,7	4,1	2,6	1,9	1,3	0,6	0,7	1,0	4,5	5,3
2011	100	33,7	22,1	7,4	5,5	2,7	3,9	3,4	3,8	2,8	1,9	1,4	0,7	0,9	1,1	4,0	4,9
2012	100	34,5	21,0	8,5	6,2	2,6	3,8	3,3	3,3	2,3	1,9	1,8	0,5	0,8	0,0	3,7	5,9
2013	100	35,3	22,7	10,6	4,6	1,6	4,4	2,1	5,0	2,7	1,8	1,7	0,5	0,6	1,5	0,5	4,2
2014	100	36,8	21,1	3,8	3,1	4,0	6,1	2,4	2,4	5,5	0,7	3,1	1,0	0,3	0,1	2,2	7,3
2015	100	38,8	22,2	5,1	3,3	2,2	8,4	2,9	3,3	1,8	1,5	3,0	0,4	0,6	0,7	1,3	4,4

. - are available
 - - data do not exist
 ... - zero or close to zero

CHAPTER 21. PRICE STATISTICS

CONSUMER PRICE INDEX

Data description: Consumer Price Indices (CPI) are published as average annual indices 2002–2015 (May 2015=100), where are shown annual price indices, weights used in Consumer Price Index, annual changes of consumer price indices and average annual process for some goods and services. Consumer Price Index is calculated based on COICOP classification structure (classification of individual expenditure by purpose) completely in line with expenditure structure used by the Eurostat.

Based on this classification, expenditure is classified into 12 main groups, as:

- Food and non alcoholic-beverages,
- Alcoholic beverage and tobacco,
- Clothing and footwear,
- Rent, water, electricity, gas and other fuel,
- Furniture, household and maintenance,
- Health,
- Transport,
- Communication,
- Recreation and culture,
- Education,
- Hotels, coffee-houses and restaurants,
- Other goods and services.

Eurostat has defined HICP as European standard for consumer price indices. The calculated indices and their results are presented through classification of individual consumption by purpose (COICOP), an international classification which categorizes consumption in divisions, groups and classes of items. Using COICOP, KS has divided 83 classes of defined consumption (at 4-digit level) with further 373 products (basic aggregates). KAS has defined weight to every aggregating element and every month collects prices for each elementary aggregate.

Annual average inflation (deflation) rate by year: 2003 (1,3%), 2004 (-1,1%), 2005 (-1,4%), 2006 (0,6%), 2007 (4,4%), 2008 (9,4%), 2009 (-2,4%), 2010 (3,5%), 2011 (7,3%), 2012 (2,5%), 2013 (1,8%).

Definitions:

Data on prices for the most representative goods and services are collected through the Consumer Price Index questionnaire by the staff of regional offices in the main centres in the country: Gjakova, Gjilan, Mitrovica, Peja, Prizren, Prishtina and Ferizaj. Total of 373 products were monitored with over 5000 prices in supermarkets, shops, markets and other retail points and in services enterprises.

Consumer Price Index is used as official measure of inflation in our country, deflator of values for sector of national accounts, deflator for calculating volume indices, variable for macroeconomic analysis, deflator for indices of salaries, pensions and income when necessary and for developing monetary policies for the Central Bank of Kosovo.

Consumer price index produced by KAS is developed using the method of Harmonized Index of Consumer Prices (HICP).

Geographic comparativeness: Price monitoring covered geographically the entire country.

Data source: Services and trade companies.

IMPORT PRICE INDEX

Data description: Import Price Index (MPI) is published as annual average index from 2006-2014 (2008=100) by sectors based on the Harmonized System of World Customs Organisation (WCO) and in accordance with European standards and methodology. Indices are presented in tables and graphs. Import price index may be described as a chain Laspeyzer-type index with yearly link.

Definitions: Prices for calculating import price index are collected with individual questionnaires for each article on quarterly basis in the entire territory of Republic of Kosovo, carried out by the staff in KAS regional departments.

Data source:

Prices for calculating import price index are collected from most representative import companies for chapters and sectors, which are spread in the entire territory of the country. Weights for calculating import price index are obtained from the previous year data on foreign trade as published by the KAS.

PRODUCER PRICE INDEX

Data description: Producer Price Index (PPI) is published as average annual index starting from 2009-2015 (2007=100) based on the Nomenclature of Economic Activities (NACE- rev 2). Indices are presented in the form of table and graph. Calculation of Producer price index in economic activities, was done using Laspeyzer formula.

Due to the comparability of data with Eurostat, with the decision of the Government of the Republic of Kosovo, the Kosovo Agency of Statistics, since 01/09/2014, began using the new nomenclature of economic activities (NACE Rev. 2) based on the "Regulation No.11/2013 on the implementation of standards for classification of activities" so that the Producer Price Index has changed in accordance with this nomenclature. At the same time based index has changed, moving from base year 2007=100 in base year 2010=100.

Definitions:

Prices for calculating producer price index are collected with individual questionnaires for each article on quarterly basis in the entire territory of Republic of Kosovo, which was carried out by the staff of KAS regional departments.

Data source:

Prices for calculating the producer price index are collected from most representative production companies for economic activities, which are spread throughout the country. Weights for calculating producer price index are updated every year with the data of Tax Administration of Kosovo (TAK) in combination with the Structural Business Survey (SBS) carried out by KAS.

TAB 21. 1: ANNUAL AVERAGE INDEX OF CONSUMER PRICES, ANNUAL CHANGES IN PERCENTAGE BY YEAR 2002-2015, (2015=100)

Year	Index (2015 = 100)	Annual change in percentage
Ø(V-XII),2002	78,1	:
2003	79,1	1,2
2004	78,2	-1,1
2005	77,1	-1,4
2006	77,6	0,6
2007	81,0	4,4
2008	88,6	9,4
2009	86,4	-2,4
2010	89,4	3,5
2011	96,0	7,3
2012	98,4	2,5
2013	100,1	1,8
2014	100,5	0,4
2015	100,0	-0,5

The average annual rate of inflation (deflation) by year: 2003 1,2%, 2004 (-1,1%), 2005 (-1,4%), 2006 0,6%, 2007 4,4%, 2008 9,4%, 2009 (-2,4%), 2010 3,5%, 2011 7,3%, 2012 2,5%, 2013 1,8%, 2014 0.4%, 2015 (-0.5%).

FIG 21. 1: ANNUAL AVERAGE INDEX OF CONSUMER PRICES BY YEAR 2002-2015 (2015=100)

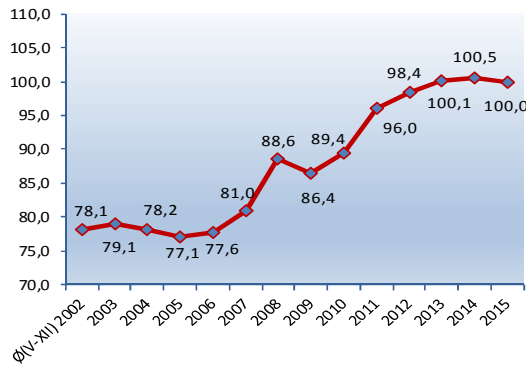
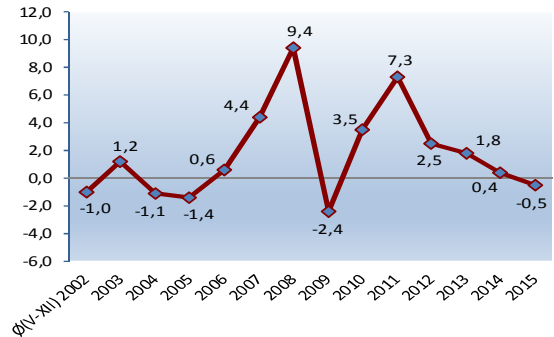


FIG 21. 2: ANNUAL CHANGES OF CONSUMER OF PRICE INDEX IN PERCENTAGE 2002-2015, (2015=100)



TAB 21. 2: WEIGHTS USED IN THE CPI IN PERCENTAGE FOR COICOP GROUPS BY YEAR 2002-2015

Code	Group	2002 V-XII	2003	2004	2005	2006	2007	2008
01-12	Total CPI	100,0	100,0	100,0	100,0	100,0	100,0	100,0
01	Food and soft drinks	54,6	54,6	51,4	51,4	52,2	47,5	47,5
02	Alcoholic beverages, tobacco	5,5	5,5	6,0	6,0	5,0	5,3	5,3
03	Clothing and footwear	8,0	8,0	7,7	7,7	7,8	8,3	8,3
04	Housing, water, electricity, gas and other fuels	7,7	7,7	8,9	8,9	9,2	10,4	10,4
05	Furniture, home accessories and maintenance	7,6	7,6	7,9	7,9	5,9	6,0	6,0
06	Health	2,2	2,2	2,1	2,1	2,8	2,9	2,9
07	Transportation	7,8	7,8	8,4	8,4	7,1	8,1	8,1
08	Means of communication	1,6	1,6	1,8	1,8	2,3	2,8	2,8
09	Recreation and culture	2,1	2,1	1,7	1,7	2,0	2,2	2,2
10	Education	0,2	0,2	0,5	0,5	0,9	1,0	1,0
11	Restaurants and hotels	1,0	1,0	1,0	1,0	1,9	2,0	2,0
12	Various goods and services	1,7	1,7	2,6	2,6	2,9	3,5	3,5

TAB 21.2: WEIGHTS USED IN THE CPI IN PERCENTAGE FOR COICOP GROUPS
 BY YEAR 2002-2015

(continued)

Code	Group	2009	2010	2011	2012	2013	2014	2015
01-12	Total CPI	100,0	100,0	100,0	100,0	100,0	100,0	100,0
01	Food and soft drinks	46,0	42,7	42,7	37,8	37,8	38,2	40,9
02	Alcoholic beverages, tobacco	5,5	8,0	8,0	5,2	5,2	5,4	5,2
03	Clothing and footwear	8,0	11,6	11,6	7,2	7,2	6,3	4,4
04	Housing, water, electricity, gas and other fuels	10,7	10,5	10,5	7,1	7,1	7,6	8,9
05	Furniture, home accessories and maintenance	6,3	4,6	4,6	10,0	10,0	10,0	8,5
06	Health	3,0	2,9	2,9	3,2	3,2	3,3	2,8
07	Transportation	8,7	8,1	8,1	13,4	13,4	13,5	13,1
08	Means of communication	3,0	2,4	2,4	3,4	3,4	3,3	3,2
09	Recreation and culture	1,9	1,7	1,7	4,5	4,5	4,5	4,5
10	Education	1,0	1,6	1,6	1,1	1,1	1,1	1,3
11	Restaurants and hotels	2,2	2,3	2,3	4,1	4,1	3,9	3,4
12	Various goods and services	3,8	3,6	3,6	3,0	3,0	3,1	3,8

 TAB 21.3: ANNUAL AVERAGE INDEX OF CONSUMER PRICES FOR COICOP GROUPS BY
 YEAR 2002 -2015, (2015=100)

Code	Group	2002 ø(V-XII)	2003	2004	2005	2006	2007	2008
01-12	Total CPI	78,1	79,1	78,2	77,1	77,6	81,0	88,6
01	Food and soft drinks	71,7	72,8	70,4	67,7	68,2	74,3	86,2
02	Alcoholic beverages, tobacco	53,0	55,5	60,2	67,9	68,2	69,3	69,1
03	Clothing and footwear	105,5	104,2	99,1	94,6	92,1	90,8	89,8
04	Housing, water, electricity, gas and other fuels	77,1	77,8	78,8	76,6	74,9	74,7	78,5
05	Furniture, home accessories and maintenance	90,9	91,3	90,8	88,9	88,2	87,1	90,7
06	Health	87,0	87,9	89,2	89,2	91,3	92,7	96,0
07	Transportation	76,6	77,5	81,1	87,2	91,1	92,5	101,4
08	Means of communication	107,5	107,4	107,4	107,2	121,7	116,9	111,2
09	Recreation and culture	94,9	93,9	92,6	91,6	91,4	91,8	92,0
10	Education	126,8	126,9	139,0	134,5	131,3	131,9	130,8
11	Restaurants and hotels	87,6	87,9	90,4	91,2	91,0	93,3	95,6
12	Various goods and services	82,5	84,8	84,5	83,0	82,1	81,7	82,3

 TAB 21.3: ANNUAL AVERAGE INDEX OF CONSUMER PRICES FOR COICOP GROUPS BY
 YEAR 2002 -2015, (2015=100)

(continued)

Code	Group	2009	2010	2011	2012	2013	2014	2015
01-12	Total CPI	86,4	89,4	96,0	98,4	100,1	100,5	100,0
01	Food and soft drinks	82,4	86,3	96,9	97,8	99,8	99,6	100,0
02	Alcoholic beverages, tobacco	72,7	74,1	78,1	84,0	90,0	93,9	100,0
03	Clothing and footwear	87,9	87,9	90,6	92,8	95,5	98,2	100,0
04	Housing, water, electricity, gas and other fuels	82,3	85,9	86,8	94,2	94,6	98,4	100,0
05	Furniture, home accessories and maintenance	92,9	92,7	95,0	97,0	98,3	98,9	100,0
06	Health	94,6	95,0	96,4	97,8	98,4	98,7	100,0
07	Transportation	91,3	98,2	108,6	112,7	110,5	108,1	100,0
08	Means of communication	108,1	107,0	106,4	102,1	101,1	100,2	100,0
09	Recreation and culture	91,4	91,1	93,9	98,3	100,8	100,5	100,0
10	Education	133,4	138,4	138,9	138,9	138,9	129,2	100,0
11	Restaurants and hotels	95,6	95,0	97,9	99,3	101,0	102,1	100,0
12	Various goods and services	81,3	83,5	85,4	87,7	95,8	98,9	100,0

TAB 21. 4: CPI ANNUAL AVERAGE CHANGE IN PERCENTAGE FOR COICOP GROUPS BY YEAR 2003-2015, (2015=100)

Code	Group	2003 Ø(V-XII)2002	2004 2003	2005 2004	2006 2005	2007 2006	2008 2007	2009 2008
01-12	Total CPI	1,2	-1,1	-1,4	0,6	4,4	9,4	-2,4
01	Food and soft drinks	1,9	-3,2	-3,9	0,8	9,0	16,0	-4,4
02	Alcoholic beverages, tobacco	4,5	8,5	12,8	0,5	1,6	-0,4	5,2
03	Clothing and footwear	-1,2	-4,9	-4,5	-2,7	-1,5	-1,1	-2,0
04	Housing, water, electricity, gas and other fuels	0,0	1,3	-2,8	-2,3	-0,2	5,1	4,8
05	Furniture, home accessories and maintenance	0,4	-0,6	-2,0	-0,8	-1,2	4,0	2,0
06	Health	1,0	1,5	0,1	2,3	1,5	3,5	-1,4
07	Transportation	0,9	4,5	7,6	4,4	1,6	11,6	-11,6
08	Means of communication	-0,1	0,0	-0,2	13,6	-4,0	-4,8	-2,8
09	Recreation and culture	-1,3	-1,4	-1,1	-0,2	0,5	0,2	-0,7
10	Education	0,1	9,5	-3,2	-2,5	0,5	-0,9	2,0
11	Restaurants and hotels	0,0	2,8	0,9	-0,2	2,6	2,5	-0,1
12	Various goods and services	2,6	-0,3	-1,7	-1,1	-0,5	0,7	-1,2

TAB 21.4: CPI ANNUAL AVERAGE CHANGE IN PERCENTAGE FOR COICOP GROUPS BY YEAR 2003-2015, (2015=100)

(continued)

Code	Group	2010 2009	2011 2010	2012 2011	2013 2012	2014 2013	2015 2014
01-12	Total CPI	3,5	7,3	2,5	1,8	0,4	-0,5
01	Food and soft drinks	4,7	12,2	0,9	2,1	-0,2	0,4
02	Alcoholic beverages, tobacco	1,9	5,4	7,5	7,2	4,4	6,5
03	Clothing and footwear	-0,1	3,0	2,5	2,9	2,8	1,8
04	Housing, water, electricity, gas and other fuels	4,3	1,2	8,4	0,4	4,1	1,6
05	Furniture, home accessories and maintenance	0,2	2,5	2,1	1,4	0,6	1,2
06	Health	0,3	1,5	1,4	0,7	0,2	1,4
07	Transportation	7,6	10,5	3,7	-1,9	-2,1	-7,5
08	Means of communication	-1,2	-0,5	-4,0	-1,0	-0,9	-0,2
09	Recreation and culture	-0,2	3,1	4,6	2,6	-0,3	-0,5
10	Education	3,7	0,4	0,0	0,0	-7,0	-22,5
11	Restaurants and hotels	-0,6	3,0	1,4	1,8	1,1	2,1
12	Various goods and services	2,7	2,3	2,7	9,2	3,3	1,1

TAB 21. 5: AVERAGE PRICES IN EURO FOR SOME GOODS AND SERVICES INCLUDED IN THE CPI BY YEAR 2002-2015

Code	Item	Sasia	2002	2003	2004	2005	2006	2007	2008
101	Rice	1 kg	0,99	1,00	0,98	0,94	0,94	1,02	1,19
102	Wheat flour	1 kg	0,25	0,30	0,32	0,23	0,24	0,35	0,47
103	White bread	500 gr	0,27	0,30	0,29	0,26	0,25	0,32	0,39
104	Pasta	500 gr	0,51	0,50	0,48	0,49	0,46	0,51	0,70
105	Cornflour	1 kg	0,75	0,68	0,62	0,60	0,57	0,58	0,78
111	Beef without bones	1 kg	4,48	4,50	4,40	4,49	4,44	4,53	5,14
112	Beef meat	1 kg	4,75	4,83	4,69	4,73	5,05	5,06	5,64
113	Beef lung	1 kg	2,90	2,76	2,61	2,47	2,52	2,49	2,84
114	Chicken meat	1 kg	1,91	1,76	1,70	1,74	1,83	1,91	2,19
115	Dried meat	1 kg	8,31	8,52	7,57	6,86	6,87	6,84	7,35
116	Lamb meat	1 kg	5,18	5,29	4,90	5,14	5,36	5,68	5,98
117	Homemade susage	1 kg	4,15	3,88	3,67	3,58	3,63	3,56	3,71
118	Sausage	1 kg	1,81	1,80	1,74	1,60	1,54	1,59	1,66
119	Pate	100 gr	0,63	0,68	0,69	0,66	0,66	0,67	0,68
121	Of frozen fish	1 kg	2,32	2,14	2,01	1,84	2,19	2,26	2,30
122	Fresh fish	1 kg	:	:	4,85	4,79	4,62	4,72	4,70
123	Canned fish	125 gr	0,60	0,62	0,63	0,57	0,57	0,56	0,57
131	Milk (cartons)	1 lit	0,65	0,61	0,64	0,64	0,61	0,70	0,86
132	Fresh milk	1 lit	0,50	0,49	0,49	0,48	0,47	0,49	0,57
133	Yogurt	1 lit	0,77	1,02	1,02	0,95	0,95	0,91	0,99
134	Fresh cheese	1 kg	2,46	2,51	2,59	2,64	2,76	2,87	3,41
135	Cream	200 gr	0,56	0,54	0,53	0,50	0,47	0,44	0,49
137	Eggs	30 copë	2,59	2,20	2,28	2,20	2,14	2,39	2,86
141	Edible oil	1 lit	1,15	1,17	1,04	0,93	0,93	1,10	1,65
142	Margarine	250 gr	0,44	0,47	0,46	0,44	0,44	0,44	0,50
143	Fat plant	1 kg	1,40	1,46	1,43	1,44	1,54	1,55	1,98
151	Apples	1 kg	1,22	0,87	0,82	0,77	0,76	0,80	0,97
152	Pear	1 kg	1,27	1,47	1,34	1,19	1,32	1,42	1,53
153	Bananas	1 kg	0,95	0,88	0,75	0,76	0,87	0,91	0,99
154	Oranges	1 kg	1,22	1,12	1,09	1,03	0,99	1,03	1,12
155	Lemon	1 kg	1,38	1,39	1,24	1,06	1,03	1,07	1,71
156	Grapes	1 kg	1,89	1,48	1,36	1,23	1,53	1,59	1,59
161	Potato	1 kg	0,47	0,48	0,43	0,34	0,44	0,40	0,38
162	Tomatoes	1 kg	0,81	1,01	0,91	0,93	0,83	1,06	1,00
163	Legume	1 kg	2,56	2,04	1,64	1,52	1,62	1,71	2,07
164	Onions	1 kg	0,56	0,57	0,59	0,44	0,50	0,51	0,49
165	Garlic	1 kg	1,82	1,86	1,69	1,72	1,98	1,91	1,91
166	Cucumber	1 kg	0,74	0,97	0,94	0,89	0,95	0,98	0,98
167	Non-chili peppers	1 kg	1,01	1,30	1,25	1,15	1,10	1,21	1,29
168	Carrot	1 kg	0,96	0,95	0,85	0,82	0,88	0,93	0,90
169	Spinach	1 kg	0,63	0,75	0,70	0,76	0,80	0,64	0,77
170	Cabbage	1 kg	0,37	0,44	0,28	0,33	0,33	0,33	0,37
175	Sugar	1 kg	0,50	0,48	0,42	0,44	0,56	0,52	0,50
176	Honey	1 kg	3,99	4,69	5,19	5,77	6,26	6,04	6,44
178	Marmalade	1 kg	1,25	1,28	1,25	1,18	1,20	1,22	1,22
179	Chocolate	100 gr	0,72	0,74	0,72	0,71	0,70	0,71	0,78
180	Chocolate spread	500 gr	1,30	1,34	1,36	1,32	1,42	1,38	1,50
186	Bieber red	1 kg	3,97	3,92	3,92	4,20	4,20	4,33	5,02
187	Vegeta	1 kg	2,18	2,07	2,02	1,87	1,82	1,65	1,72
188	Yeast	500 gr	1,33	1,62	1,61	1,56	1,55	1,57	1,58
190	Mayonnaise	520 ml	1,10	1,15	1,10	0,99	0,98	0,98	1,11
192	Ground coffee	1 kg	5,04	4,80	4,60	4,32	4,24	4,50	5,05
193	Tea (Ceylon)	1 kg	3,36	3,33	3,12	2,96	2,89	3,04	3,57
194	Cocoa	100 gr	0,42	0,54	0,53	0,50	0,45	0,42	0,43
195	Mineral water	1.5 lit	0,42	0,42	0,43	0,39	0,38	0,39	0,39
196	Coca cola	2 lit	1,26	1,27	1,25	1,16	1,08	1,13	1,20
197	Fruit juice	1 lit	0,91	0,94	0,92	0,89	0,83	0,82	0,83
198	Sprite	2 lit	1,26	1,27	1,25	1,17	1,10	1,12	1,18
212	Cigarettes - Boss	1 pako	0,50	0,52	0,58	0,67	0,68	0,70	0,71
213	Lucky strike	1 pako	1,04	1,16	1,19	1,21	1,15	1,13	1,06
215	Cigarettes - Ronhill	1 pako	:	:	:	:	0,80	0,80	0,81
217	Cigarettes - Marlboro	1 pako	:	:	:	:	:	:	:
402	Window glass (3mm)	1 m ²	8,57	8,37	8,09	7,95	7,95	7,80	7,82
403	Wood color	1 lit	2,85	2,93	2,99	2,90	2,85	2,85	2,88
404	Ceramic tiles	1 m ²	9,07	8,24	8,58	7,83	7,82	7,64	7,74
405	Cement	50 kg	4,58	4,65	4,46	4,44	4,42	4,46	4,72
416	without power transmission	1 kwh	0,041	0,041	0,041	0,045	0,045	0,045	0,045
418	Wood fire	1 m ³	32,45	32,50	31,21	29,12	27,99	27,36	30,86
591	Proscription of the tooth	a	5,70	6,08	6,10	5,88	6,00	5,74	5,74
592	Visits to the doctor	b	4,02	4,13	5,09	4,86	5,15	4,75	4,69
701	Gasoline	1 lit	0,79	0,78	0,84	0,93	1,02	1,01	1,11
702	Diesel	1 lit	0,72	0,72	0,77	0,89	0,98	0,98	1,15

TAB 21.5: AVERAGE PRICES IN EURO FOR SOME GOODS AND SERVICES INCLUDED IN THE CPI BY YEAR 2002-2015

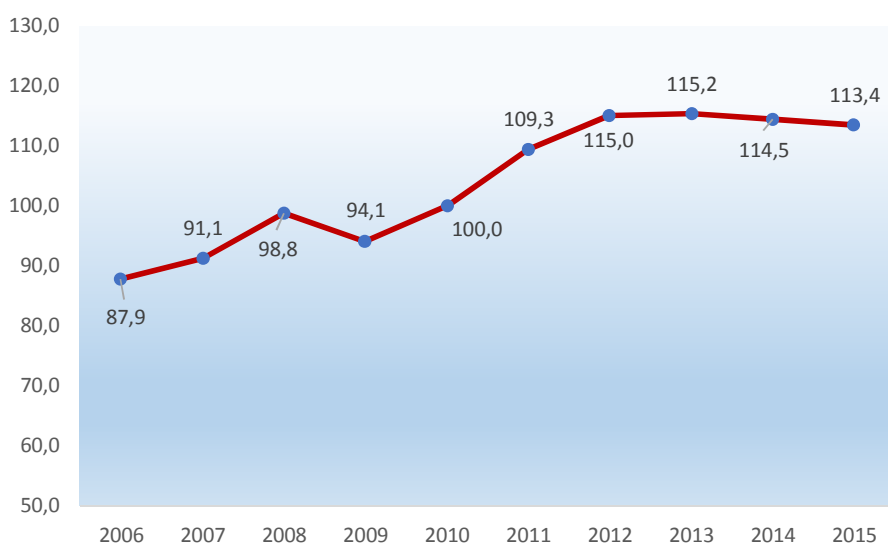
(continued)

Code	Item	Sasia	2009	2010	2011	2012	2013	2014	2015
101	Rice	1 kg	1,37	1,31	1,33	1,30	1,28	1,31	1,30
102	Wheat flour	1 kg	0,31	0,34	0,49	0,43	0,40	0,39	0,38
103	White bread	500 gr	0,30	0,31	0,43	0,39	0,37	0,36	0,33
104	Pasta	500 gr	0,67	0,64	0,68	0,70	0,69	0,65	0,67
105	Cornflour	1 kg	0,82	0,79	0,88	0,89	0,94	0,97	0,94
111	Beef without bones	1 kg	5,55	5,45	5,79	6,06	6,31	6,48	6,44
112	Beef meat	1 kg	6,12	6,13	6,57	6,88	7,07	7,30	7,28
113	Beef lung	1 kg	2,96	2,98	3,00	2,99	3,02	3,02	3,02
114	Chicken meat	1 kg	2,27	2,27	2,41	2,53	2,80	2,72	2,61
115	Dried meat	1 kg	7,63	7,84	9,07	9,75	10,27	10,29	10,46
116	Lamb meat	1 kg	6,28	6,48	6,68	6,49	6,78	6,84	6,89
117	Homemade susage	1 kg	3,76	3,80	3,86	4,10	4,17	4,30	4,29
118	Sausage	1 kg	1,73	1,93	2,09	2,14	2,23	2,17	2,20
119	Pate	100 gr	0,69	0,69	0,70	0,70	0,70	0,70	0,71
121	Of frozen fish	1 kg	2,41	2,44	2,62	2,87	3,00	3,09	3,10
122	Fresh fish	1 kg	4,61	4,51	4,46	4,39	4,25	4,19	4,22
123	Canned fish	125 gr	0,56	0,61	0,63	0,66	0,67	0,69	0,66
131	Milk (cartons)	1 lit	0,84	0,83	0,88	0,88	0,91	0,92	0,90
132	Fresh milk	1 lit	0,57	0,56	0,54	0,56	0,56	0,56	0,56
133	Yogurt	1 lit	1,00	0,97	0,97	0,98	0,94	0,93	0,91
134	Fresh cheese	1 kg	3,36	3,18	3,37	3,48	3,46	3,49	3,59
135	Cream	200 gr	0,49	0,49	0,52	0,52	0,54	0,56	0,51
137	Eggs	30 copë	2,30	2,26	2,66	2,97	2,68	2,75	2,22
141	Edible oil	1 lit	1,15	1,22	1,63	1,59	1,53	1,15	1,15
142	Margarine	250 gr	0,50	0,48	0,50	0,51	0,51	0,49	0,48
143	Fat plant	1 kg	2,09	2,03	2,27	2,30	2,40	2,27	2,30
151	Apples	1 kg	0,84	0,75	0,90	0,84	0,87	0,75	0,77
152	Pear	1 kg	1,48	1,39	1,45	1,46	1,59	1,47	1,48
153	Bananas	1 kg	1,01	0,98	0,97	1,07	1,03	1,04	1,08
154	Oranges	1 kg	1,08	1,02	1,04	0,97	1,07	0,96	0,99
155	Lemon	1 kg	1,20	1,42	1,16	1,39	1,42	1,54	1,60
156	Grapes	1 kg	1,62	1,57	1,59	1,55	1,57	1,44	1,42
161	Potato	1 kg	0,35	0,39	0,43	0,34	0,52	0,42	0,39
162	Tomatoes	1 kg	0,96	0,97	0,83	0,93	0,96	0,92	0,93
163	Legume	1 kg	2,06	1,88	1,91	2,17	2,51	2,82	2,50
164	Onions	1 kg	0,52	0,60	0,49	0,42	0,52	0,49	0,47
165	Garlic	1 kg	1,91	2,71	3,58	2,84	2,47	2,68	2,77
166	Cucumber	1 kg	0,96	0,90	0,90	0,90	0,89	0,84	0,86
167	Non-chilli peppers	1 kg	1,21	1,22	1,19	1,25	1,16	1,18	1,25
168	Carrot	1 kg	0,93	0,86	0,87	0,88	0,92	0,86	0,90
169	Spinach	1 kg	0,64	0,90	0,90	0,91	0,96	0,77	0,99
170	Cabbage	1 kg	0,23	0,30	0,34	0,31	0,30	0,26	0,41
175	Sugar	1 kg	0,56	0,75	0,98	0,89	0,77	0,69	0,66
176	Honey	1 kg	6,51	6,64	7,21	7,74	8,32	8,46	8,90
178	Marmalade	1 kg	1,22	1,24	1,37	1,45	1,51	1,51	1,47
179	Chocolate	100 gr	0,80	0,88	0,94	0,98	1,00	0,96	0,98
180	Chocolate spread	500 gr	1,58	1,60	1,82	1,91	1,95	1,94	2,11
186	Bieber red	1 kg	5,57	5,30	5,32	5,47	5,63	5,56	5,47
187	Vegeta	1 kg	1,74	1,71	1,75	1,82	1,86	1,94	2,03
188	Yeast	500 gr	1,60	1,65	1,69	1,70	1,75	1,80	1,87
190	Mayonnaise	520 ml	1,06	1,06	1,08	1,08	1,11	1,15	1,21
192	Ground coffee	1 kg	5,14	5,14	5,93	6,59	7,04	7,10	7,07
193	Tea (Ceylon)	1 kg	3,71	4,33	5,02	5,00	5,17	5,21	5,49
194	Cocoa	100 gr	0,43	0,44	0,47	0,51	0,53	0,51	0,53
195	Mineral water	1.5 lit	0,38	0,36	0,35	0,35	0,34	0,32	0,31
196	Coca cola	2 lit	1,21	1,23	1,28	1,28	1,26	1,25	1,24
197	Fruit juice	1 lit	0,78	0,74	0,77	0,76	0,78	0,74	0,72
198	Sprite	2 lit	1,17	1,19	1,26	1,27	1,26	1,25	1,25
212	Cigarettes - Boss	1 pako	0,77	0,83	0,86	0,97	1,14	1,21	1,28
213	Lucky strike	1 pako	1,06	1,06	1,14	1,31	1,45	1,53	1,64
215	Cigarettes - Ronhill	1 pako	0,90	0,95	1,00	1,08	1,16	1,22	1,33
217	Cigarettes - Marlboro	1 pako	:	1,64	1,69	1,79	2,02	2,20	2,27
402	Window glass (3mm)	1 m ²	7,82	7,85	8,72	9,04	9,03	8,95	9,05
403	Wood color	1 lit	2,85	2,78	2,81	2,88	2,94	2,87	2,87
404	Ceramic tiles	1 m ²	7,65	7,69	7,71	7,98	8,14	8,09	8,08
405	Cement	50 kg	4,85	4,96	4,86	5,03	4,67	4,74	4,66
416	without power transmission	1 kwh	0,048	0,051	0,051	0,053	0,055	0,060	0,063
418	Wood fire	1 m ³	30,71	32,64	32,28	36,76	34,27	32,80	37,97
591	Proscription of the tooth	a	5,74	5,24	5,30	6,05	6,05	5,25	5,62
592	Visits to the doctor	b	4,56	4,39	4,63	4,70	4,70	4,01	3,98
701	Gasoline	1 lit	0,90	1,07	1,24	1,33	1,27	1,21	1,04
702	Diesel	1 lit	0,89	1,05	1,24	1,32	1,26	1,21	1,02

TAB 21. 6: IMPORT PRICE INDEX (IPI) (2010 = 100), ANNUAL CHANGES IN PERCENTAGE BY YEAR 2006-2015

Year	Index (2010=100)	Annual change in(%)
2006	87,9	:
2007	91,1	3,6
2008	98,8	8,5
2009	94,1	-4,8
2010	100,0	6,3
2011	109,3	9,3
2012	115,0	5,2
2013	115,2	0,2
2014	114,5	-0,6
2015	113,4	-1,2

FIG 21. 3: ANNUAL AVERAGE PRICE INDEXES OF IMPORTS BY YEAR 2006-2015



TAB 21. 7: ANNUAL AVERAGE PRICE INDEXES OF IMPORTS BY SECTOR FOR THE PERIOD 2006-2015 (2010 = 100)

	Year	2006	2007	2008	2009	2010
01-21	IMPI - Total	87,9	91,1	98,8	94,1	100,0
1	Live animals; animal products	82,8	94,0	99,0	96,3	100,0
2	Herbal products	79,8	90,2	116,6	109,8	100,0
3	Nutritional oils	128,0	127,8	105,5	90,6	100,0
4	Prepared foodstuffs, beverages and tobacco	81,4	84,1	93,2	96,8	100,0
5	Mineral products	85,1	86,9	96,6	82,7	100,0
6	Products of chemical industries	105,8	105,9	107,5	97,8	100,0
7	Plastics, rubber and articles thereof	95,7	100,0	100,2	96,2	100,0
8	Leather and articles thereof					
9	Wood and articles thereof	88,4	91,5	96,2	100,3	100,0
10	Paper and articles thereof	95,8	101,5	102,2	103,9	100,0
11	Textile and textile articles	83,0	79,5	76,5	86,7	100,0
12	Shoes	110,1	109,0	105,5	93,8	100,0
13	Articles of stone, plaster, ceramic products and glass	94,5	94,4	96,6	102,0	100,0
14	Pearls, precious stones, metals, etc.					
15	Base metals and articles of base metals	82,9	89,3	114,8	90,4	100,0
16	Machinery appliances and electrical equipment	90,0	92,0	93,7	94,6	100,0
17	Means of transport	88,9	91,6	95,2	98,1	100,0
18	Optical, photo, measuring, medical & musical instruments & timepieces	105,3	104,7	104,1	100,6	100,0
19	Weapons and ammunition					
20	Miscellaneous manufactured articles	91,6	90,1	93,5	94,2	100,0
21	Works of art	:	:	:	:	:

TAB 21.7. ANNUAL AVERAGE PRICE INDEXES OF IMPORTS BY SECTOR FOR THE PERIOD 2006-2015 (2010 = 100)

	Year	2011	2012	2013	2014	2015
01-21	IMPI - Total	109,3	115,0	115,2	114,7	113,4
1	Live animals; animal products	105,6	110,1	115,5	122,7	124,1
2	Herbal products	114,4	118,0	117,4	133,0	157,1
3	Nutritional oils	132,1	132,0	140,7	132,6	144,6
4	Prepared foodstuffs, beverages and tobacco	102,4	107,8	110,0	110,0	111,3
5	Mineral products	124,5	142,9	140,0	134,1	113,7
6	Products of chemical industries	104,0	106,5	109,1	106,8	107,2
7	Plastics, rubber and articles thereof	114,4	118,1	119,0	115,7	111,2
8	Leather and articles thereof					100,2
9	Wood and articles thereof	103,2	107,1	116,3	118,8	119,0
10	Paper and articles thereof	102,7	105,0	106,9	111,5	115,1
11	Textile and textile articles	103,7	114,4	114,7	113,8	114,2
12	Shoes	131,6	125,7	143,4	156,0	153,5
13	Articles of stone, plaster, ceramic products and glass	102,5	106,4	107,1	107,0	108,8
14	Pearls, precious stones, metals, etc.					
15	Base metals and articles of base metals	106,3	105,4	101,9	99,0	95,8
16	Machinery appliances and electrical equipment	104,1	102,4	101,2	103,2	109,9
17	Means of transport	105,8	112,8	115,6	114,0	110,3
18	Optical, photo, measuring, medical & musical instruments & timepieces	98,8	100,0	100,0	101,1	107,8
19	Weapons and ammunition					
20	Miscellaneous manufactured articles	104,5	106,5	107,7	104,8	113,7
21	Works of art	:	:	:	:	:

TAB 21. 8: WEIGHTS – IPI ANNUAL AVERAGE BY YEAR 2009-2015 WITH THE BASE (2010=100)

Code	Nomenclature of economic activities NACE Rev. 2	Wo	Ø PPI	Wo	Ø PPI	Wo	Ø PPI	Wo	Ø PPI
		(Weight)	2009	(Weight)	2010	(Weight)	2011	(Weight)	2012
Total PPI		1000	96,1	1000	100,0	1000	104,6	989,9	106,6
05	Mining of coal and lignite	2,4	100,0	1,8	100,0	1,7	100,0	6,9	100,0
07	Metal ore extraction	:	:	54,7	100,0	69,6	122,9	130,3	135,1
08	Other ores and quarries	24,8	96,5	23,4	100,0	22,6	107,6	21,9	109,3
10	Food processing	98,7	92,7	146,8	100,0	148,1	117,4	115,3	113,3
11	Production of beverages	52,3	103,1	97,3	100,0	89,3	101,1	88,6	102,0
13	Production of textile	:	:	:	:	:	:	5,8	0,0
14	Production of apparel	:	:	:	:	:	:	0,0	0,0
15	Manufacture of leather and leather products from	1,5	100,0	1,7	100,0	1,6	101,1	0,0	107,3
16	Manufacture of wood and of products of wood and cork, except furniture, manufacture of articles of straw and plaiting materials - plaiting	25,0	98,6	31,4	100,0	25,1	97,1	13,1	97,1
17	Manufacture of paper and paper products from	1,8	100,0	3,7	100,0	3,4	100,0	3,6	95,9
18	Printing and reproduction of recorded media	:	:	:	:	:	:	6,2	0,0
20	Production of chemical products	20,9	103,8	27,3	100,0	19,9	134,6	23,0	149,4
21	Production of basic pharmaceutical products and pharmaceutical preparations	0,1	113,0	0,2	100,0	0,2	66,9	6,2	66,9
22	Manufacture of rubber and plastic	31,1	100,5	63,5	100,0	71,9	97,9	57,7	100,5
23	Production of non-metallic mineral products	125,8	101,1	142,7	100,0	129,4	96,6	134,5	99,2
24	Metal production	8,9	97,4	27,7	100,0	27,0	94,3	16,8	86,0
25	Manufacture of fabricated metal products, except machinery and equipment	20,3	93,9	35,8	100,0	39,0	103,3	33,0	96,5
27	Manufacture of electrical equipment	2,0	91,1	3,0	100,0	2,5	99,6	3,0	99,6
28	Manufacture of machinery and equipment b.C.	16,3	90,0	20,1	100,0	20,7	101,1	3,0	100,1
30	Production of motor vehicles (transport), trailers and semi-trailers	:	:	1,5	100,0	1,4	115,2	3,9	146,7
31	Production of furniture	14,5	100,9	15,1	100,0	14,4	100,0	9,2	98,8
35	Electricity, gas, steam and air conditioning supply	526,6	98,8	271,4	100,0	279,8	100,1	277,2	102,5
36	Collection, treatment and supply of water	26,8	97,1	30,9	100,0	32,4	100,0	30,8	101,8
38	Activities of collection, treatment and disposal of waste; materials recovery	:	:	:	:	:	:	:	:

TAB 21. 8: WEIGHTS – IPI ANNUAL AVERAGE BY YEAR 2009-2015 WITH THE BASE (2010=100)

(continued)

Code	Nomenclature of economic activities NACE Rev. 2	Wo	Ø PPI	Wo	Ø PPI	Wo	Ø PPI
		(Weight)	2013	(Weight)	2014	(Weight)	2015
Total PPI		989,8	109,1	962,4	110,9	1000	113,9
05	Mining of coal and lignite	4,3	137,5	0,5	137,5	4,2	137,5
07	Metal ore extraction	149,0	147,2	86,0	145,5	14,9	147,6
08	Other ores and quarries	10,6	132,7	19,0	133,0	26,6	133,0
10	Food processing	122,4	109,2	161,4	107,9	187,3	108,0
11	Production of beverages	88,1	102,6	61,8	103,4	83,0	105,0
13	Production of textile	14,6	0,0	11,0	0,0	11,5	0,0
14	Production of apparel	2,4	0,0	4,0	0,0	4,9	0,0
15	Manufacture of leather and leather products from	3,7	106,3	3,1	106,4	2,0	101,1
16	Manufacture of wood and of products of wood and cork, except furniture, manufacture of articles of straw and plaiting materials - plaiting	24,2	97,3	20,4	97,9	12,9	100,7
17	Manufacture of paper and paper products from	5,2	93,9	4,2	83,5	13,2	80,4
18	Printing and reproduction of recorded media	13,5	0,0	2,2	0,0	13,2	0,0
20	Production of chemical products	26,9	141,6	19,0	138,5	21,1	141,9
21	Production of basic pharmaceutical products and pharmaceutical preparations	2,2	66,9	:	:	:	:
22	Manufacture of rubber and plastic	43,7	99,9	45,1	100,7	52,1	98,9
23	Production of non-metallic mineral products	130,0	97,0	135,5	99,5	108,9	99,4
24	Metal production	10,3	77,9	17,2	74,6	2,1	72,0
25	Manufacture of fabricated metal products, except machinery and equipment	24,6	91,3	47,0	91,2	77,1	89,9
27	Manufacture of electrical equipment	3,2	97,5	3,4	93,0	4,2	96,7
28	Manufacture of machinery and equipment b.C.	5,0	100,1	6,3	95,0	1,9	88,4
30	Production of motor vehicles (transport), trailers and semi-trailers	1,7	150,0	1,5	127,7	0,9	134,6
31	Production of furniture	25,5	96,6	11,0	98,4	22,3	96,7
35	Electricity, gas, steam and air conditioning supply	258,2	109,9	246,1	117,4	297,2	129,8
36	Collection, treatment and supply of water	20,5	103,1	42,4	102,8	21,2	103,3
38	Activities of collection, treatment and disposal of waste; materials recovery	:	:	14,4	0,0	17,0	0,0

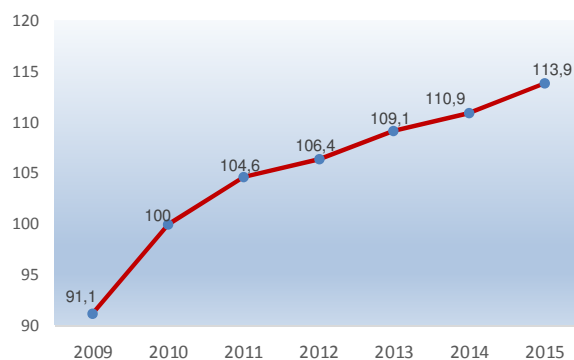
TAB 21. 9: ANNUAL AVERAGE PRICE INDEXES OF INDUSTRIAL PRODUCTS
 BY YEAR 2009-2015 (2010=100)

Code	Nomenclature of economic activities NACE Rev. 2	Ø PPI	Ø PPI	Ø PPI	Ø PPI	Ø PPI	Ø PPI	Ø PPI
		2009	2010	2011	2012	2013	2014	2015
	Total PPI	96,125	100,0	104,575	106,6	109,125	110,9	113,9
05	Mining of coal and lignite	100,0	100,0	100,0	100,0	137,5	137,5	137,5
07	Metal ore extraction	:	100,0	122,9	135,1	147,2	145,5	147,6
08	Other ores and quarries	96,5	100,0	107,6	109,3	132,7	133,0	133,0
10	Food processing	92,7	100,0	117,4	113,3	109,2	107,9	108,0
11	Production of beverages	103,1	100,0	101,1	102,0	102,6	103,4	105,0
13	Production of textile	:	:	:	0,0	0,0	0,0	0,0
14	Production of apparel	:	:	:	0,0	0,0	0,0	0,0
15	Manufacture of leather and leather products from	100,0	100,0	101,1	107,3	106,3	106,4	101,1
16	Manufacture of wood and of products of wood and cork, except furniture, manufacture of articles of straw and plaiting materials - plaiting	98,6	100,0	97,1	97,1	97,3	97,9	100,7
17	Manufacture of paper and paper products from	100,0	100,0	100,0	95,9	93,9	83,5	80,4
18	Printing and reproduction of recorded media	:	:	:	0,0	0,0	0,0	0,0
20	Production of chemical products	103,8	100,0	134,6	149,4	141,6	138,5	141,9
21	Production of basic pharmaceutical products and pharmaceutical preparations	113,0	100,0	66,9	66,9	66,9	:	:
22	Manufacture of rubber and plastic	100,5	100,0	97,9	100,5	99,9	100,7	98,9
23	Production of non-metallic mineral products	101,1	100,0	96,6	99,2	97,0	99,5	99,4
24	Metal production	97,4	100,0	94,3	86,0	77,9	74,6	72,0
25	Manufacture of fabricated metal products, except machinery and equipment	93,9	100,0	103,3	96,5	91,3	91,2	89,9
27	Manufacture of electrical equipment	91,1	100,0	99,6	99,6	97,5	93,0	96,7
28	Manufacture of machinery and equipment b.C.	90,0	100,0	101,1	100,1	100,1	95,0	88,4
30	Production of motor vehicles (transport), trailers and semi- trailers	:	100,0	115,2	146,7	150,0	127,7	134,6
31	Production of furniture	100,9	100,0	100,0	98,8	96,6	98,4	96,7
35	Electricity, gas, steam and air conditioning supply	98,8	100,0	100,1	102,5	109,9	117,4	129,8
36	Collection, treatment and supply of water	97,1	100,0	100,0	101,8	103,1	102,8	103,3
38	Activities of collection, treatment and disposal of waste; materials recovery	:	:	:	:	:	0,0	0,0

TAB 21.10: IPI AND ANNUAL CHANGES BY YEAR 2009-2015

Year	Index (2010=100)	Annual change in (%)
2009	91,1	:
2010	100	4,1
2011	104,6	4,5
2012	106,6	1,9
2013	109,1	2,4
2014	110,9	1,7
2015	113,9	2,7

FIG 21. 4: AVERAGE ANNUAL PRODUCTION INDICES BY YEAR 2007-2015 (2010=100)



CHAPTER 22. ENVIRONMENTAL STATISTICS

MUNICIPAL WASTE

Data description: Municipal waste survey carried according to DPSIR model, which is adopted by the OECD member states, Eurostat, European Environmental Agency (EEA) and also based on the register of environmental indicators according to EEA.

Definitions:

Municipal waste survey is being conducted in KAS since 2007. The MWS is conducted as regular annual survey.

The purpose of this survey is to provide reliable statistical data for municipal waste sector in Kosovo.

The objective of the municipal waste survey is to provide statistical data, municipal waste generation and municipal waste processing.

Data source: Surveyed public and private companies involved in municipal waste management.

INDUSTRIAL WASTE

Data description: Reporting unit are all companies with seven or more workers. The random sample also includes population of smaller companies with less than seven workers. The included companies are classified by NACE Rev.1.1 in the following activity sectors: mines and quarries (C), manufacturing industry (D) and electricity (E).

Data description: Reporting units are all companies with 10 or more workers. Companies involved are classified by NACE Rev. 2 sectors of the following activities:

1. *B- Mining and quarrying*
2. *Manufacturing C-*
3. *D- Supply of electricity, gas, steam and air conditioning*
4. *E Water supply, sewerage, waste management and land adjustment*
5. *F- Construction*
6. *G-U - Service sectors*

The purpose of industrial waste survey is to provide data on the waste generated by the industry. The data were collected for two categories: generated waste and processed waste.

Definitions:

Industrial waste survey in Kosovo was carried out according to NACE Rev.1.1, which is also statistical classification of economic activities. Waste is classified as hazardous and non-hazardous, based on the waste catalogue.

Statistical instruments used during this research are in compliance with the Regulation (EC) No 2150/2002 of the European Parliament and of the Council of 25 November 2002 on waste statistics, European Waste Catalogue and Law on Waste in Kosovo (No. 02/L-30) drafted according to European Union Regulations.

The objective of IWS is to conduct a survey on industrial waste for NACE groups according to sectors B, C, D, E, F, G-U.

Data sources: Industrial enterprises classified under NACE Rev. 2 in the following activity sectors: Mining and quarrying, manufacturing, supplying electricity, gas, steam and air conditioning and water supply, sewerage, waste management and land revitalization activities, construction and service sectors.

TAB 22. 1: MUNICIPAL WASTE COLLECTED PER CAPITA BY YEAR 2007-2014

Year	Municipal waste collected per capita
2007	157
2008	167
2009	193
2010	297
2011	335
2012	334
2013	317
2014	140

TAB 22. 2: MUNICIPAL WASTE COLLECTED FOR 2014, BY TYPE (CD, DtD)

Collection place		Collective dwellings	Door to door	Total
Unit		1000 tons		
2013	Prishtina and region ¹	101.108	154.499	255.607
	Other regions	127.684	191.526	319.210
	Total Kosovo	228.792	346.025	574.817
		1000 ton		
2014	Prishtina and the region ¹	17.446	77.283	94.729
	Other regions	27.504	124.771	152.275
	Total Kosovo	44.950	202.054	247.004

1) Prishtina, Obiliqi, Glllogovci, Fushë Kosova, Lipjani, Podujeva and Graçanica.

TAB 22. 3: MUNICIPAL WASTE COLLECTED FOR RESIDENTS IN YEAR AND A DAY FOR 2014

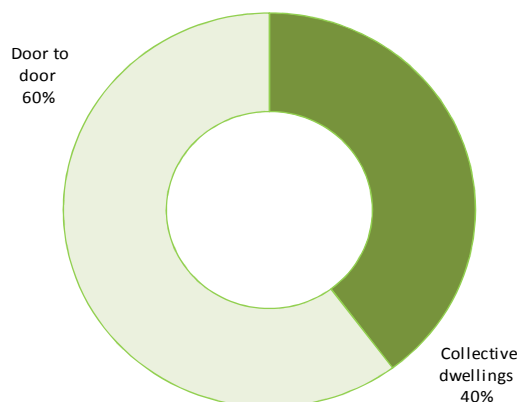
Collection place		Amount collected	Population ²	Waste / kg / capita / year	Waste / capita / day
Unit		1000/ton		kg / capita	
2013	Prishtina and the region ¹	255.607	493.947	517	1,4
	Other regions	317.520	1.314.548	242	0,7
	Total Kosovo³	573.127	1.808.495	317	0,9
		kg / capita			
2014	Prishtina and the region ¹	94.729	489.846	193	0,5
	Other regions	152.275	1.275.532	119	0,3
	Total Kosovo³	247.004	1.765.378	140	0,4

1) Prishtina, Obiliqi, Glllogovci, Fushë Kosova, Lipjani, Podujeva and Graçanica.

2) KAS final estimated data for 2013 (31 December 2013) by municipalities (Prishtina region).

3) Total Kosovo; Not included data for municipalities; Zvecan, Zubin Potok, Leposavic and part of Mitrovica in the 2011 census.

FIG 22. 1: STRUCTURE OF MUNICIPAL WASTE COLLECTED IN 2014, IN%



TAB 22. 4: MUNICIPAL WASTE COLLECTED BY YEAR 2007-2014

Unit	2007	2008	2009	2010 ¹	2011	2012	2013	2014
	in 1000 tons							
Prishtina and the region	182	198	218	222	230	249	255	95
Other regions	148	153	187	293	352	358	320	152
Kosovo total	330	351	405	515	582	607	575	247
Unit	in kg/inhabitants, a							
Prishtina and the region	364	396	436	511	488	515	517	193
Other regions	93	96	117	226	278	269	242	119
Kosovo total	157	167	193	297	335	334	317	140
Unit	in kg/inhabitants, d							
Prishtina and the region	1,0	1,1	1,2	1,4	1,3	1,4	1,4	0,5
Other regions	0,3	0,3	0,3	0,6	0,8	0,7	0,7	0,3
Kosovo total	0,4	0,5	0,5	0,8	0,9	0,9	0,9	0,4

¹⁾ Since 2010, the amount of municipal waste per capita is calculated based on the data of Census 2011 (2010 preliminary data, while for 2011, final data). The high growth of municipal waste per capita by the year 2009-2010 is due mainly influenced by data on the lowest number of population since 2011.

TAB 22. 5: MUNICIPAL WASTE COLLECTED BY YEAR 2007-2014 BY COLLECTION SYSTEM (CD and DtD)

Collective dwellings	2007	2008	2009	2010	2011	2012	2013	2014
	in 1000 tons							
Prishtina and the region	88	82	98	92	97	99	101	17
Other regions	56	45	76	131	145	150	127	28
Kosovo total	144	127	174	223	242	249	228	45
Door to door	in 1000 tons							
Prishtina and the region	94	116	120	130	133	149	154	77
Other regions	92	108	111	162	207	209	191	125
Kosovo total	144	224	231	292	340	358	345	202
Collection total	in 1000 tons							
Prishtina and the region	182	198	218	222	230	249	255	95
Other regions	148	153	187	293	352	358	318	152
Kosovo total	330	351	405	515	582	607	573	247

FIG 22. 2: MUNICIPAL WASTE COLLECTED BY YEAR 2007-2014 IN TONS

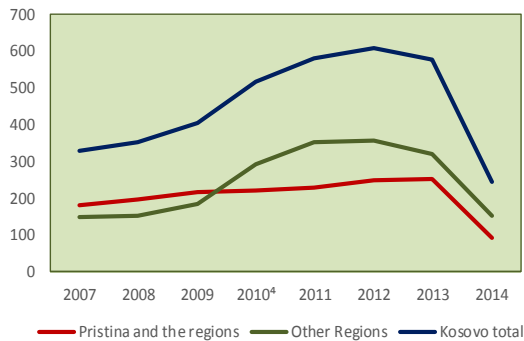
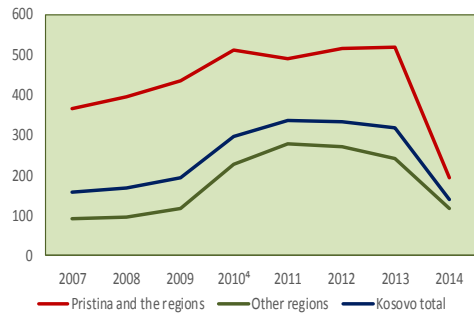


FIG 22. 3: MUNICIPAL WASTE COLLECTED BY YEAR 2007-2014 KG/INHABITANS/YEAR



TAB 22. 6: TOTAL AMOUNT OF WASTE GENERATED FROM THE INDUSTRIES (SURVEY 1 AND 2) FOR 2014

Survey	Type of industry	Gjithsej mbeturina të gjeneruara	Hazardous waste (out of)	Total waste processed ¹
		Tons		
2013	1	297.240	469	296.529
	2	4.965	155	4.949
	Total	302.205	624	301.478
2014	1	297.240	469	296.529
	2	4.965	155	4.949
	Total	302.205	624	301.478

¹) Waste treatment includes any operation or activity carried on for the purposes of recycling or reusing waste in whole or in part, including any of the activities specified in Annex II (list R, R1) of the Law on national waste No.04 / L-060.

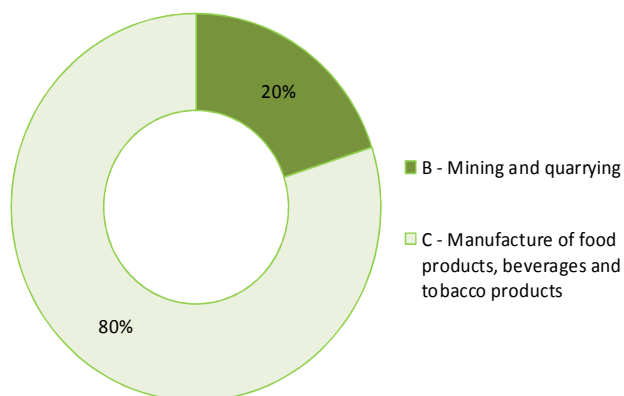
TAB 22. 7: NACE Rev. 1.1 GENERATED WASTE GROUP (SURVEY 1 AND 2) FOR 2014

NACE Rev. 2	Divisions	2013			2014
		Waste generated			Total
		Survey 1 (10+)	Survey 2 (0-9)	Total	
Sector	Divisions	Tons			
B	05-09	51.387	422	51.809	201,245
CA	10-12	8.393	295	8.688	6,500
CB	13-15	95	25	121	147
CC	16-18	722	609	1.331	472
CD	19	-	-	-	:
CE	20	55	40	95	102
CF	21	-	-	-	:
CG	22+23	194.687	665	195.352	64,688
CH	24+25	1.426	60	1.486	662
CI	26	-	2	2	:
CJ	27	39	5	44	29
CK	28	91	44	136	10
CL	29+30	3	-	3	23
CM	31-33	134	75	209	490
D	35	379	21	400	310
E	36-39	39.828	2.700	42.528	1,906
F	41-43	:	:	:	4,517
G-U	45-99	:	:	:	5,051
Total		297.240	4.965	302.205	286.152

TAB 22. 8: AMOUNT OF WASTE GENERATED AND DANGEROUS, FROM COMPANIES WITH TEN OR MORE EMPLOYEES FOR 2014

Type of industry	2013		2014	
	Waste generated	Hazardous waste	Waste generated	Hazardous waste
	Ton			
B - Mining and quarrying	51.387	37	201.245	1
C - Manufacture of food products, beverages and tobacco products	205.646	432	73.123	461
D - Supply of electricity, gas, steam and air conditioning	379	1	310	:
E - Water supply, sewerage, waste management, land adjustment	:	:	1.906	:
F - Construction	:	:	4.517	10
G - u	39.828	-	5.051	23
Total	297.240	470	286.152	495

FIG 22. 4: STRUCTURE OF GENERATED WASTE, SECTORS B-C, IN%



CHAPTER 23. COMPARED INDICATORS (INTERNATIONAL STATISTICS)
TAB 23. 1: TOTAL NUMBER OF POPULATION FOR SOME COUNTRIES OF THE REGION BY YEAR 2002-2015

Country	2002	2003	2004	2005	2006	2007	2008
Kosova	:	1.985.000	2.016.000	2.041.000	2.100.000	2.126.708	2.153.139
Albania	3.084.148	3.102.781	3.119.548	3.134.975	3.149.143	3.152.625	3.170.050
Macedonia	2.038.651	2.023.654	2.029.892	2.035.196	2.038.514	2.041.941	2.045.177
Montenegro	617.085	619300	621258	622978	623.576	624.896	627.508
Bosnia and Herzegovina	3.813.167 ^(e)	3.830.349 ^(e)	3.837.414 ^(e)	3.842.532 ^(e)	3.842.650	3.844.017	3.843.846
Serbia	7.502.126	7490918	7470263	7456050	7.425.487	7.397.651	7.365.507
Turkey	68.838.069	69.770.026	70.692.009	71.610.009	72.519.974	69.689.256	70.586.256

TAB 23.1: TOTAL NUMBER OF POPULATION FOR SOME COUNTRIES OF THE REGION BY YEAR 2002-2015

(continued)

Country	2009	2010	2011	2012	2013	2014	2015
Kosova	2.180.686	2.208.107 ^(b)	1.794.180 ^(b)	1.798.645	1.815.606	1.820.631 ^e	1.804.944 ^e
Albania	3.184.701	:	2.831.741	:	:	2.895.947 ^e	2.893.005
Macedonia	2.048.619	2.052.722	2.057.284	2.059.794	2.062.294	2.065.769	2.069.172
Montenegro	630142	618.087 ^(b)	619872	621.240	622.777	621.521	622.099
Bosnia and Herzegovina	3843998	3844046	3843183	3.839.265 ^(b)	3.835.645 ^(b)	3.830.911 ^p	3.825.334 ^p
Serbia	7334937	7306677	7.251.549 ^(b)	7.216.649	7.181.505	7.146.759	7.114.393
Turkey	71.517.100	72.561.312	73.722.988	74.724.269	75.627.384	76.667.864	77.695.904

Source: EUROSTAT

- : - not available
 b - break in time series
 e - estimation
 p - temporary

The number of residents in a particular area, from 1 January of the reference in question. Population data may be based on information available from the latest census, adjusted by the components of population change (births and deaths, and net migration score inside and outside the territory in question). On the other hand, population data can be compiled from administrative records.

TAB 23. 2: NUMBER OF PUPILS / CHILDREN IN PRESCHOOL EDUCATION (ISCED LEVEL 0) BY YEAR 2005-2014

Country	2005	2006	2007	2008	2009
Kosova	22.745	25.751	25.670	24.864	23.826
Albania	78.765	78.483	75.781	76.278	75.445
Macedonia	33.231	34.388	37.106	16.029	17.021
Montenegro	9.902	8.603	9.124	9.657	9.927
Serbia	137.764	142.526	145.254	148.799	157.693
Bosnia and Herzegovina	12.989	13.384	14.517	16.260	16.789
Turkey	550.146	640.849	701.762	804.765	980.654

TAB 23.2: NUMBER OF PUPILS / CHILDREN IN PRESCHOOL EDUCATION (ISCED LEVEL 0)
 BY YEAR 2005-2014

(continued)

Country	2010	2011	2012	2013	2014
Kosova	24.033	24.650	24.945	26.431	28.483
Albania	74.914	76.389	80.488	81.865	:
Macedonia	17.405	17.942	19.785	21.001	22.770
Montenegro	10.244	10.862	11.850	12.755	13.046.0
Serbia	153.257	155.526	156.890	189.304	192.005.0
Bosnia and Herzegovina	17.028	17.293	18.817	19.880	21.468
Turkey	1.115.818	1.169.556	1.077.933	1.059.495	:

Source: EUROSTAT

 TAB 23.3: NUMBER OF STUDENTS / PUPILS IN PRIMARY / FIRST STAGE OF BASIC
 EDUCATION (ISCED LEVEL 1) BY YEAR 2005-2014

Country	2005	2006	2007	2008	2009
Kosova	192.207	177.039	175.480	175.713	173.928
Albania	237.975	222.402	210.125	199.454	236.102
Macedonia	110.248	105.164	101.031	115.238	112.625
Montenegro	38.866	39.245	39.695	37.373	35.265
Serbia	323.683	311.336	296.768	288.510	283.161
Bosnia and Herzegovina	209085	198800	181929	173647	175271
Turkey	10.673.935	10.846.930	10.870.570	10.709.920	10.916.643

 TAB 23.3: NUMBER OF STUDENTS / PUPILS IN PRIMARY / FIRST STAGE OF BASIC
 EDUCATION (ISCED LEVEL 1) BY YEAR 2005-2014

(continued)

Country	2010	2011	2012	2013	2014
Kosova	170.436	170.924	161.624	151.785	145.839
Albania	224.781	215.660	206.617	198.897	:
Macedonia	110.864	132.284	107.374	109.945	108.254
Montenegro	38.998	38.475	38.113	37.412	37.485.0
Serbia	288.690	289.403	288.196	284.754	275.656.0
Bosnia and Herzegovina	170842	166620	162744	161768	162.659
Turkey	10.981.100	10.979.301	5.593.910 ^(b)	5.574.916	:

Source: EUROSTAT

TAB 23. 4: GENERAL UNEMPLOYMENT RATE BY YEAR 2005-2014

(%)

Country	2005	2006	2007	2008	2009
Kosova	41,4	44,9	43,6	47,5	45,4
Albania	14,1	13,8	13,5	13,0	13,8
Macedonia	37,3	36,1	34,9	33,8	32,2
Montenegro	30,3	29,6	19,3	16,8	19,1
Serbia	20,8	20,9	18,1	13,6	16,1
Bosnia and Herzegovina	43,9	31,1	29,0	23,4	24,1
Turkey	9,3	8,8	8,9	9,8	12,7

TAB 23.4: GENERAL UNEMPLOYMENT RATE BY YEAR 2005-2014

(continued) (%)

Country	2010	2011	2012	2013	2014
Kosova	:	:	35,1	30,0	35,3
Albania	14,0	13,9	13,9	15,6	17,5
Macedonia	32,0	31,4	31,0	29,0	28,0
Montenegro	19,7	19,7	19,7	19,5	18,0
Serbia	19,2	23,0	23,9	22,1	18,9
Bosnia and Herzegovina	27,2	28,0	28,6	27,5	27,6
Turkey	10,8	8,8	8,2	8,8	9,9

TAB 23. 5: GENERAL LEVEL OF UNEMPLOYMENT - MALE BY YEAR 2005-2014

(%)

Country	2005	2006	2007	2008	2009
Kosova	32,9	34,6	38,5	42,7	40,7
Albania	12,1	11,8	14,4	12,5	12,2
Macedonia	36,5	35,3	34,5	33,5	31,8
Montenegro	:	:	18,1	15,9	18,0
Serbia	16,8	17,9	15,8	11,9	14,8
Bosnia and Herzegovina	:	28,9	26,7	21,4	23,1
Turkey	9,2	8,6	8,8	9,7	12,7

TAB 23.5: GENERAL LEVEL OF UNEMPLOYMENT - MALE BY YEAR 2005-2014

(continued) (%)

Country	2010	2011	2012	2013	2014
Kosova	:	:	:	26,9	33,1
Albania	12,6	13,8	15,0	17,5	19,2
Macedonia	31,9	31,8	31,5	29,0	27,7
Montenegro	18,9	19,5	19,3	20,1	17,8
Serbia	18,4	22,4	23,2	20,8	18,3
Bosnia and Herzegovina	25,6	26,5	26,4	26,5	25,3
Turkey	10,5	8,3	7,7	8,0	9,1

TAB 23. 6: GENERAL LEVEL OF UNEMPLOYMENT – FEMALES BY YEAR 2005-2014

Country	2005	2006	2007	2008	2009
Kosova	60,5	61,6	55,2	59,6	56,4
Albania	17,2	16,8	12,2	13,5	15,9
Macedonia	38,4	37,2	35,5	34,2	32,8
Montenegro	:	:	20,9	17,9	20,4
Serbia	26,5	24,9	21,2	15,8	17,8
Bosnia and Herzegovina	:	34,9	32,9	26,8	25,6
Turkey	9,4	9,1	9,2	10,0	12,8

TAB 23.6: GENERAL LEVEL OF UNEMPLOYMENT – FEMALES BY YEAR 2005-2014

(continued)

Country	2010	2011	2012	2013	2014
Kosova	:	:	:	38,8	41,6
Albania	15,9	14,1	12,5	13,2	15,2
Macedonia	32,2	30,8	30,3	29,0	28,6
Montenegro	20,7	20,0	20,3	18,8	18,2
Serbia	20,2	23,7	24,9	23,8	19,6
Bosnia and Herzegovina	29,9	30,5	30,7	29,0	31,2
Turkey	11,6	10,1	9,4	38,8	11,9

TAB 23. 7: GROSS DOMESTIC PRODUCT (AT CURRENT PRICES) BY YEAR 2005-2014

(in million €)

Country	2005	2006	2007	2008	2009
Kosova	3.003 ^(e)	3.120 ^(e)	3.461 ^(e)	3.883	4,070
Albania	814.797 ⁽ⁱ⁾	882.209 ⁽ⁱ⁾	967.670 ⁽ⁱ⁾	1.080.676 ^(bi)	8,661 ⁱ
Macedonia	295.051	320.059	364.989	411.728	6,767
Montenegro	1.815 ⁽ⁱ⁾	2.149 ⁽ⁱ⁾	2.681 ⁽ⁱ⁾	3.086 ⁽ⁱ⁾	2,981
Serbia	1.683.483	1.962.073	2.276.886	2.661.387	30,655
Bosnia and Herzegovina	17148 ⁽ⁱ⁾	19.567 ⁽ⁱ⁾	22.065 ⁽ⁱ⁾	24.984 ⁽ⁱ⁾	12,428 ⁱ
Turkey	648.932	758.391	843.178	950.534	440,942

TAB 23.7: GROSS DOMESTIC PRODUCT (AT CURRENT PRICES) BY YEAR 2005-2014

(continued)

(in million €)

Country	2010	2011	2012	2013	2014
Kosova	4,402	4,815	5,059	5.327	:
Albania	8,997 ^f	9,268 ^f	9,586 ^f	9.629 ^p	9.956 ^p
Macedonia	7,109	7,544	7,586	8.112 ^p	8.533 ^e
Montenegro	3,104	3,234	3,149	3.327	5.379 ^p
Serbia	29,766	33,424	31,683	34.263	33.059 ^{ei}
Bosnia and Herzegovina	12,720 ^f	13,177 ^f	13,158 ^f	13.674 ^f	13.937
Turkey	547,347	556,278	611,909	620.682	601.298

Burimi: EUROSTAT

- : - not available
- f - prediction
- e - estimation
- p - temporary
- b - break in time series
- i - see metadata

TAB 23. 8: VALUE OF TRADE BALANCE WITH THE 28 EU COUNTRIES BY YEAR 2005-2014

(in million euros)

Country	2005	2006	2007	2008	2009
Kosovo	-459,0	-448,5	-530,0	-654,1	-740,2
Albania	-1.374,5	-1.505,1	-1.693,1	-1.903,5	-1.507,5
Maqedonia	-483,2	-366,1	-251,5	-581,0	-781,3
Montenegro	-217,6	-453,2	-704,6	-927,3	-558,6
Serbia	-2.764,1	-2.888,1	-3.728,9	-4.425,0	-3.133,5
Bosnia and Herzegovina	-2.585,5	-2.013,5	-2.356,5	-2.941,2	-2.038,4
Turkey	-8.925,1	-9.025,1	-5.790,1	-7.438,6	-6.743,2

TAB 23.8: VALUE OF TRADE BALANCE WITH THE 28 EU COUNTRIES BY YEAR 2005-2014

(continued) *(in million euros)*

	2010	2011	2012	2013	2014
Kosovo	-749,8	-871,2	-940,2	-964,8	-982,8
Albania	-1.405,5	-1.503,5	-1.243,0	-1.028,6	-992,1
Maqedonia	-625,5	-804,3	-1.018,4	-775,0	-630,8
Montenegro	-516,5	-533,8	-620,9	-628,4	-697,4
Serbia	-2.765,6	-2.584,8	-2.751,4	-786,0	-775,4
Bosnia and Herzegovina	-1.726,0	-1.784,6	-1.865,5	-1.505,3	-1.676,7
Turkey	-14.620,6	-20.673,3	-22.023,8	-22.178,8	-15.230,3

Burimi: EUROSTAT

TAB 23. 9: TRADE BALANCE WITH THE VALUE OF THE NEW FIRST INDEPENDENT STATES BY YEAR 2005-2014

(in million euros)

Contry	2005	2006	2007	2008	2009
Kosovo	-26,6	-35,7	-30,0	-35,0	-12,7
Albania	-87,1	-202,7	-214,9	-224,8	-160,2
Maqedonia	-396,3	-530,3	-606,5	-763,9	-397,3
Montenegro	-26,6	-37,4	-40,1	-42,7	-24,6
Serbia	-1.493,0	-1.653,9	-1.860,7	-2.359,0	-1.285,6
Bosnia and Herzegovina	-213,6	-215,4	-244,7	-284,9	-463,8
Turkey	-9.692,7	-13.097,2	-15.716,6	-19.630,0	-12.739,8

TAB 23.9: TRADE BALANCE WITH THE VALUE OF THE NEW FIRST INDEPENDENT STATES BY YEAR 2005-2014

(continued) *(in million euros)*

	2010	2011	2012	2013	2014
Kosovo	-10,4	-18,8	-19,8	-25,7	-18,3
Albania	-163,8	-168,8	-214,0	-106,5	-118,8
Maqedonia	-472,4	-509,9	-311,5	-156,8	-155,4
Montenegro	-19,9	-10,8	-11,6	-3,5	31,3
Serbia	-1.359,0	-1.576,3	-1.257,1	-1.363,7	-1.181,5
Bosnia and Herzegovina	-606,8	-845,6	-791,3	-772,9	-639,5
Turkey	-15.131,9	-14.342,4	-15.705,0	-12.855,5	-13.079,0

Source: EUROSTAT

TAB 23. 10: VALUE OF THE TRADE BALANCE WITH UNITED STATES OF AMERICA BY YEAR 2005-2014

(in million euros)

Country	2005	2006	2007	2008	2009
Kosovo	-18,3	-11,7	-14,0	-23,3	-26,4
Albania	-15,0	-22,5	-31,0	-42,3	-41,5
Maqedonia	-0,5	-14,2	-19,4	-61,3	-72,5
Montenegro	-11,5	-26,6	-35,9	-55,1	-10,3
Serbia	-182,9	-137,6	-209,4	-291,2	-237,1
Bosnia and Herzegovina	-41,2	-18,0	-75,5	-194,5	-156,2
Turkey	-346,9	-937,6	-2.910,9	-5.152,7	-3.830,3

TAB 23.10: VALUE OF THE TRADE BALANCE WITH UNITED STATES OF AMERICA BY YEAR 2005-2014

(continued)

(in million euros)

	2010	2011	2012	2013	2014
Kosovo	-35,2	-42,7	-46,7	-51,8	-62,2
Albania	-34,1	-41,2	-75,0	-81,8	-85,1
Maqedonia	-67,3	-37,4	-21,4	-59,6	-66,8
Montenegro	-15,1	-13,5	-12,8	-14,6	-14,7
Serbia	-184,6	-195,8	-208,4	117,2	-17,7
Bosnia and Herzegovina	-238,6	-311,7	-184,4	-183,6	-226,8
Turkey	-6.431,6	-8.211,8	-6.639,7	-5.252,6	-4.765,7

Source: EUROSTAT

TAB 23. 11: VALUE OF TRADE BALANCE WITH CHINA BY YEAR 2005-2014

(in million euros)

Country	2005	2006	2007	2008	2009
Kosovo	-55,7	-75,5	-104,6	-120,1	-126,7
Albania	-156,6	-137,7	-183,6	-241,0	-198,9
Maqedonia	-85,0	-108,9	-177,5	-215,5	-205,2
Montenegro	-30,4	:	-100,4	-123,7	-90,2
Serbia	-411,0	-616,9	-988,7	-1.143,9	-847,7
Bosnia and Herzegovina	-194,0	-199,9	-305,4	-381,6	-282,7
Turkey	-5.077,3	-7.145,4	-8.881,0	-9.671,3	-7.920,6

TAB 23.11: VALUE OF TRADE BALANCE WITH CHINA BY YEAR 2005-2014

(continued)

(in million euros)

	2010	2011	2012	2013	2014
Kosovo	-120,6	-142,0	-156,4	-178,3	-162,8
Albania	-131,8	-212,0	-200,0	-168,4	-224,2
Maqedonia	-150,5	-163,3	-167,0	-205,4	-255,2
Montenegro	-88,7	-102,3	-126,8	-139,0	-130,2
Serbia	-960,2	-1.086,2	-1.088,1	-1.142,8	-1.203,5
Bosnia and Herzegovina	-331,4	-392,0	-413,0	-462,0	-688,2
Turkey	-11.172,0	-13.802,4	-14.367,8	-15.891,4	-16.627,3

Source: EUROSTAT

TAB 23. 12: VALUE OF TRADE BALANCE WITH JAPAN BY YEAR 2005-2014

(in million euros)

Country	2005	2006	2007	2008	2009
Kosovo	:	:	:	:	-15,8
Albania	-9,6	-10,3	-14,8	-20,3	-17,6
Maqedonia	-11,8	-20,5	-29,3	-38,6	-37,3
Montenegro	-12,0	-18,2	-41,5	-40,5	-19,7
Serbia	-85,3	-118,1	-148,1	-161,2	-138,3
Bosnia and Herzegovina	-40,1	-41,8	-53,3	-60,2	-42,7
Turkey	-2.306,1	-2.351,4	-2.511,7	-2.485,5	-1.825,5

TAB 23.12: VALUE OF TRADE BALANCE WITH JAPAN BY YEAR 2005-2014

(continued) *(in million euros)*

	2010	2011	2012	2013	2014
Kosovo	-12,9	-12,0	-16,9	:	-10,9
Albania	-15,9	-19,7	-18,3	-14,5	-15,8
Maqedonia	-33,6	-36,7	-36,6	-40,8	-47,6
Montenegro	-19,3	-18,5	-13,6	-14,2	-16,7
Serbia	-112,5	-100,2	-103,0	-95,6	-86,5
Bosnia and Herzegovina	-41,8	-44,7	-44,7	-38,5	-47,3
Turkey	-2.266,9	-2.848,0	-2.541,8	-2.298,6	-2.128,6

Source: EUROSTAT

TAB 23. 13: LAND UNDER PERMANENT CROPS BY YEAR 2005-2014

(in million euros)

Country	2005	2006	2007	2008	2009
Kosova	4,9	4,1	4,5	5,0	4,3
Shqipëria	121,0	121,0	122,0	61,7	65,5
Maqedonia	39,4	38,2	36,1	36,3	34,9
Mali i Zi	:	:	4,0	4,0	4,1
Serbia	196,0	191,0	190,0	190,0	189,0
Bosnja dhe Hercegovina	100,0	99,0	98,0	90,0	102,0
Turqia	2.776,0	2.895,0	2.909,0	2.950,0	2.943,0

TAB 23.13: LAND UNDER PERMANENT CROPS BY YEAR 2005-2014

(continued) *(in thousand hectares)*

Country	2010	2011	2012	2013	2014
Kosova	6,5	6,7	5,3	6,8	:
Shqipëria	70,0	74,5	76,9	77,5	80,4
Maqedonia	34,6	35,2	35,9	36,7	:
Mali i Zi	4,1	4,6	4,7	4,7	:
Serbia	190,0	189,0	187,0	188,0	187,0
Bosnja dhe Hercegovina	102,0	102,0	105,0	106,0	106,0
Turqia	3.010,0	3.091,0	3.213,0	3.232,0	3.238,0

Source: EUROSTAT

TAB 23. 14: SELECTED CURRENCY EXCHANGE RATE VERUS EURO

Viti - Muaji	Shqipëria Lek	Kroacia Kuna	Maqedonia Denar	Serbia Dinar	Sllovenia Tolar	Zvicra Frank	Turqia Lira	SHBA Dollar
Godina - Mesec	Albanija Lek	Hrvatska Kuna	Makedonija Denar	Srbija Dinar	Slovenija Tolar	Švajcarska Frank	Turska Lira	USA- Dollar
Year - Month	Albanian Lek	Croatian Kuna	Macedonian Denar	Serbian Dinar	Slovenian Tolar	Swiss Franc	Turkish Lira	US Dollar
	ALL	HRK	MKD	RSD	SIT	CHF	TRY	USD
2011-01	136,18	7,37	61,23	104,92	239,64	1,28	2,08	1,33
2011-02	137,10	7,40	61,18	103,08	239,64	1,29	2,16	1,36
2011-03	137,67	7,37	61,18	102,99	239,64	1,28	2,21	1,40
2011-04	139,63	7,34	61,18	100,86	239,64	1,29	2,19	1,44
2011-05	139,14	7,38	61,85	97,68	239,64	1,25	2,25	1,43
2011-06	139,60	7,38	60,97	99,12	239,64	1,20	2,29	1,43
2011-07	137,64	7,38	61,10	101,89	239,64	1,17	2,36	1,43
2011-08	137,25	7,44	61,15	101,69	239,64	1,11	2,51	1,43
2011-09	137,69	7,43	60,10	100,51	239,64	1,19	2,46	1,38
2011-10	138,30	7,46	61,05	99,89	239,64	1,22	2,50	1,37
2011-11	138,43	7,47	61,04	102,07	239,64	1,23	2,45	1,35
2011-12	135,87	7,48	60,86	102,43	239,64	1,22	2,46	1,31
2012-01	135,72	7,56	61,25	105,54	239,64	1,20	2,34	1,31
2012-02	137,66	7,55	61,22	110,07	239,64	1,20	2,36	1,34
2012-03	138,22	7,49	61,27	110,79	239,64	1,20	2,37	1,33
2012-04	137,49	7,47	61,02	111,08	239,64	1,20	2,35	1,31
2012-05	136,86	7,51	60,90	112,63	239,64	1,20	2,31	1,28
2012-06	136,05	7,54	60,94	115,24	239,64	1,20	2,28	1,25
2012-07	134,95	7,48	60,58	115,87	239,64	1,20	2,22	1,23
2012-08	134,80	7,46	61,28	117,54	239,64	1,20	2,22	1,23
2012-09	136,34	7,41	62,01	115,77	239,64	1,20	2,31	1,28
2012-10	137,20	7,48	61,21	113,27	239,64	1,20	2,33	1,29
2012-11	137,23	7,51	60,82	112,29	239,64	1,20	2,30	1,28
2012-12	137,27	7,51	61,37	112,87	239,64	1,20	2,34	1,31
2013-01	137,21	7,56	63,20	111,13	239,64	1,24	2,31	1,28
2013-02	137,15	7,57	61,14	110,79	239,64	1,21	2,35	1,30
2013-03	137,31	7,57	60,39	111,78	239,64	1,21	2,31	1,28
2013-04	137,80	7,58	61,19	111,07	239,64	1,21	2,33	1,29
2013-05	138,40	7,55	61,15	110,29	239,64	1,23	2,36	1,29
2013-06	138,49	7,47	61,30	113,29	239,64	1,23	2,49	1,31
2013-07	137,72	7,50	61,17	113,18	239,64	1,23	2,55	1,32
2013-08	137,41	7,56	61,03	113,87	239,64	1,23	2,68	1,32
2013-09	138,86	7,61	61,12	113,97	239,64	1,23	2,74	1,35
2013-10	138,10	7,61	60,98	113,57	239,64	1,23	2,73	1,37
2013-11	138,03	7,63	61,45	113,45	239,64	1,23	2,74	1,36
2013-12	137,56	7,62	61,00	114,04	239,64	1,22	2,94	1,37
2014-01	137,77	7,65	61,19	115,59	239,64	1,22	3,08	1,36
2014-02	137,73	7,65	61,22	115,57	239,64	1,21	3,04	1,36
2014-03	137,90	7,65	60,67	113,90	239,64	1,21	3,00	1,37
2014-04	137,43	7,60	61,18	115,17	239,64	1,21	2,93	1,38
2014-05	137,56	7,58	61,22	115,18	239,64	1,21	2,84	1,36
2014-06	138,56	7,53	61,67	115,01	239,64	1,21	2,90	1,35
2014-07	136,56	7,63	60,47	115,89	239,64	1,21	2,86	1,33
2014-08	136,83	7,60	60,50	116,63	239,64	1,20	2,83	1,33
2014-09	137,55	7,62	60,97	118,40	239,64	1,20	2,86	1,36
2014-10	136,92	7,65	61,14	118,70	239,64	1,20	2,86	1,26
2014-11	137,06	7,66	60,16	118,30	239,64	1,20	2,78	1,24
2014-12	137,81	7,66	61,06	121,08	239,64	1,20	2,82	1,23
2015-01	137,45	7,68	60,76	122,02	239,64	1,10	2,72	1,16
2015-02	137,56	7,70	61,08	121,02	239,64	1,05	2,79	1,13
2015-03	137,77	7,63	61,17	119,58	239,64	1,06	2,80	1,08
2015-04	138,20	7,59	61,14	119,69	239,64	1,03	2,85	1,07
2015-05	138,47	7,55	61,16	120,11	239,64	1,04	2,95	1,11
2015-06	138,69	7,56	61,17	120,15	239,64	1,04	3,02	1,12
2015-07	137,64	7,57	61,12	119,75	239,64	1,04	2,96	1,10
2015-08	137,13	7,55	61,11	119,81	239,64	1,07	3,16	1,11
2015-09	137,05	7,58	61,08	119,70	239,64	1,09	3,38	1,12
2015-10	137,28	7,61	60,87	119,56	239,64	1,08	3,28	1,12
2015-11	135,74	7,60	61,17	120,22	239,64	1,08	3,08	1,07
2015-12	135,48	7,61	61,06	121,33	239,64	1,08	3,18	1,08

Source: www.oanda.com

This Yearbook is prepared by the staff of Kosovo Agency of Statistics in cooperation with representatives of other local and international institutions.

The team that worked on the preparation of this yearbook:

Isa Krasniqi, Chief Executive Officer:

Ramiz Ulaj, Director of the Department of Methodology and IT

Ilir. T. Berisha, Director of the Department of Economic Statistics

Bajrush Qevani, Director of the Department of Agriculture and Environmental Statistics

Bashkim Bellaqa, Director of the Department of Social Statistics

Ibrahim Rrustemi, Director of the Department of Administration

Sabri Zabergja, Director of the Department of Census and Survey

Drita Sylejmani, Head of Dissemination Unit, KAS

Bekim Canolli, Head of Methodology Unit, KAS

Burim Limolli, Head of the IT Unit, KAS

Idriz Shala, Head of the GIS Unit, KAS

Ahmet Cakolli, Corrector

Arta Salihu. Morina, Department of Policy, Planning, Coordination and Development

We thank all those who contributed with suggestions, proposals and comments in drafting this report:

FOR THE LATEST STATISTICAL DATA, CONTACT KAS:

For specific questions you can contact one of the following departments:

Department of Agriculture Statistics

E-mail: agriculture@rks-gov.net

Department of Economic Statistics

E-mail: economic@rks-gov.net

Department of Social Statistics

E-mail: social@rks-gov.net

User's service

Contacts:

Email: infoask@rks-gov.net

Tel: +038 200 31 129

Fax: 038+038 235 033

Address:

Kosovo Agency of Statistics

Street: Zenel Salihu no.4

10000 Prishtina – Kosovo

Published in: June, 2016

©: Kosovo Agency of Statistics

Reproduction is authorized if the source is acknowledged.

Extensive information is available on the Internet

which can be accessed through the KAS website

<http://ask.rks-gov.net/>

Catalogin in publication – **(CIP)**
The National and University Library of Kosovo “Pjetër Bogdani”

058(496.51) “2016”(084.2)

Statistical Yearbook of the Republic of Kosovo : 2016
/ Kosovo Agency of Statistics. - Pristina : Kosovo Agency
of Statistics , 2016. – 224 pag. : ilustr. ; 28 cm.

Preface / Isa Krasniqi : pag. 1.

ISBN 978-9951-22-305-8

ISBN 978-9951-22-305-8

